MEETING OF THE
MAYOR AND BOARD OF ALDERMAN OF THE
CITY OF RIDGELAND, MISSISSIPPI
October 6, 2020
6:00 PM

INVOCATION

PLEDGE OF ALLEGIANCE
CONSIDERATION OF MINUTES FROM PRIOR BOARD MEETING

September 15, 2020

September 28, 2020 Special Board Meeting

1. AGENDA ITEMS

2. CONSENT ITEMS

a) Site Plan / Architectural Review for McAllister's Deli on County Line Road

b) Request waiver for garage requirement for 276 Pine Tree Lane per requirements as set forth in Section 37.02.A.1 of the Zoning Ordinance of the City of Ridgeland

c) Surplus Equipment (Fire Dept)

d) Approve Special Event Permit for Northpark Mall- Fall Fest 2020

e) Approve Budget Amendment- Investigative Fee for Ridgeland Police Department

f) Approve Special Event Permit for Ardenland- Twilight Concert at Renaissance

g) Surplus Duty Weapon for the Ridgeland Police Department

h) Surplus Property- Unit 355 for the Ridgeland Police Department

i) Approve Memorandum of Understanding Automatic Renewal between Ridgeland Police Department and Mississippi Wireless Communication Commission.

j) Declare Reigning Champs Sole Source Provider

k) Ratify Resolution Requesting Department of Finance & Administration for Issuance of State General Obligation Bonds

l) Approve Authorization to Advertise for Mosquito Abatement Services Proposals and Appoint Selection Committee

m) Approve Lake Harbour Drive Extension Phase "B" CE&I Supplemental Agreement #2

n) Approve Interlocal Agreement with Madison County Regarding Certain Road and Drainage Projects within the City

o) Approve Lake Harbour Drive Extension Phase "B" Contractor Pay Estimate #15, July 1-August 31, 2020

p) Approve Lake Harbour Drive Speed Limit Ordinance

q) Approve C.C. Lynch Sole Source Letter

r) Approve Budget Amendment Decreasing General Fund Balance $198,917 and Increasing Account 001-201-691 (Drainage Improvements) $198,917.00

s) Accept FY2020 Inventory

t) Declare Property Surplus (Administration)

u) Approve Budget Amendment Decreasing Account 404-650-688 (Payments to Jackson Sewer)$579,562 , Decrease Account 404-000-376 (EMCRS Madison) $262,653, Decrease Account 404-000-377 (EMCRS Reservoir) $16,416, and Decrease Account 404-000-378 (EMCRS Ridgeland) $300,493

v) Approve Budget Amendment Decreasing 400-650-688 (Sewer Fees to EMCRS) $300,493 and Increase Account 400-000-192 (PURF Fund Balance) $300,493

w) Approve Sewer Adjustments

x) Receive August and September 2020 Privilege License Register

3. PAYMENT OF CLAIMS

a) 163489 - 163968 and September 25, 2020 Payroll ($6,768,360.99)

4. EXECUTIVE SESSION

ADJOURNMENT

INFORMATION FOR MAYOR AND BOARD

City Attorney Statement for Services Thru 9/29/2020

MEETING OF THE
MAYOR AND BOARD OF ALDERMAN OF THE
CITY OF RIDGELAND, MISSISSIPPI
September 15, 2020
6:00 PM

The Mayor opened the September 15, 2020 meeting of the Mayor and Board of Aldermen to order. Present were Alderman Chuck Gautier, Alderman Wesley Hamlin, Alderman Kevin Holder, Alderman Brian Ramsey, Alderman D.I. Smith, Alderman Bill Lee, City Attorney Jerry Mills, City Attorney John Scanlon, and City Clerk Paula Tierce. Absent was Alderman Ken Heard. The meeting was opened with an invocation by Alderman Chuck Gautier followed by the pledge of allegiance.

****

The Mayor and Board of Aldermen were provided the August 2020 Financial Statement and the September 2020 Sales Tax Report.

****

Supreme Court Justice Kenny Griffis addressed the Mayor and Board of Aldermen and requested their support in the upcoming election.

****

Next came the recognition of Officer Kason Travis for being selected as "Officer of the Month" for August 2020. Mayor McGee announced that on Monday, July 20, 2020 Officer Travis conducted a traffic stop on a vehicle for improper equipment. Officer Travis discovered the driver of the vehicle was wanted for a shooting murder in Tuscaloosa, Alabama and had been on the run from law enforcement since Saturday, July 18, 2020. The suspected murder weapon was also located in the vehicle. Officer Travis' diligence and training resulted in the arrest of a murder suspect. His actions show that not every traffic stop is routine. Officer Travis has proven to be an asset to the Ridgeland Police Department. Mayor McGee thanked Officer Kason Travis for his hard work and dedication to the City of Ridgeland and encouraged him to keep up the hard wo

****

Next came the matter of accepting the Minutes of the September 1, 2020 Board of Aldermen meeting. The Minutes were accepted with no corrections noted.

****

Next came the hearing for the cleaning of the property located at 1004 Carlyle Cove, Ridgeland, Madison County, Mississippi. The Mayor opened the public hearing and the City Clerk adjudicated that proper and timely notice was advertised by state law. Georgia Trebisky, Code Enforcement Officer, stated that the property was in a state that is a menace to the public health and safety of the community y. The Mayor asked the audience if there was anyone present that would like to speak and there was no response. Alderman Bill Lee moved to declare the property a menace to public health, safety, and/or welfare to the community pursuant to Section 21-19-11 of the Mississippi Code, Annotated. Alderman Wesley Hamlin seconded the motion and a vote was taken thereon as follows:

Vote: Aye(s): Alderman Chuck Gautier, Alderman Wesley Hamlin, Alderman Kevin Holder, Alderman Brian Ramsey, Alderman D.I. Smith, Alderman Bill Lee

Nay(s): None

Absent: Alderman Ken Heard

The Mayor then declared the Motion passed. A copy of the notice and photographs of the property are attached hereto as Exhibit "A".

****

Next came the consideration of the Consent Agenda. Alderman D. I. Smith moved to approve the Consent Agenda as follows:

a) - Architectural Review for 555 Highway 51 for J. Allen Furniture (formerly the location of Gamble Chiropractic Clinic) - Order Attached Hereto As Exhibit "B"

b) - City Hall Change Order - Mid State Construction Change Order No.5 - Order Attached Hereto As Exhibit "C"

c) - City Hall Change Order - J.L. Roberts Change Order No.2 - Order Attached Hereto As Exhibit "D"

d) - Approve Special Event Permit for Recreation and Parks- Mayor's Fun Walk - Order Attached Hereto As Exhibit "E"

e) - Approve Special Event Permit-Renaissance Euro Fest Auto Show - Order Attached Hereto As Exhibit "F"

f) - Approve Term Bid Awards - Order Attached Hereto As Exhibit "G"

g) - Approve Asphalt FOB Plant Bid Award from Reverse Auction - Order Attached Hereto As Exhibit "H"

h) - Approve Contract Extension for Allen Engineering and Science - Order Attached Hereto As Exhibit "I"

Alderman Chuck Gautier seconded the motion and a vote was taken thereon as follows:

Vote: Aye(s): Alderman Chuck Gautier, Alderman Wesley Hamlin, Alderman Kevin Holder, Alderman Brian Ramsey, Alderman D.I. Smith, Alderman Bill Lee

Nay(s): None

Absent: Alderman Ken Heard

The Mayor then declared the Motion carried.

****

Next came the payment of claims 163235 - 163483 and September 11, 2020 Payroll ($1,217,515.97). Alderman Wesley Hamlin moved to approve. The Motion was seconded by Alderman Kevin Holder and a vote was taken thereon as follows:

Vote: Aye(s): Alderman Chuck Gautier, Alderman Wesley Hamlin, Alderman Kevin Holder, Alderman Brian Ramsey, Alderman D.I. Smith, Alderman Bill Lee

Nay(s): None

Absent: Alderman Ken Heard

The Mayor then declared the Motion carried.

****

There being no further business before the Board of Aldermen, the Mayor adjourned the meeting at 6:15 p.m.

WITNESS MY SIGNATURE, this the 16th day of September, 2020.

GENE F. MCGEE, MAYOR

ATTEST:

PAULA TIERCE, CITY CLERK

CITY OF RIDGELAND, MADISON COUNTY, MISS. CORPORATE 1899 SEAL

2020-002539

SPECIAL MEETING OF THE
MAYOR AND BOARD OF ALDERMEN OF THE
CITY OF RIDGELAND, MISSISSIPPI
SEPTEMBER 28, 2020

The Mayor opened the September 28, 2020 Special Meeting of the Mayor and Board of Aldermen to order. Present were Alderman Chuck Gautier, Alderman Wesley Hamlin, Alderman Ken Heard, Alderman Kevin Holder, Alderman D. I. Smith, Alderman Bill Lee, Alderman Brian Ramsey (via telephone), City Attorney John Scanlon, and City Clerk Paula Tierce. The meeting was opened with an invocation by Alderman Kevin Holder followed by the pledge of allegiance.

****

City Clerk, Paula Tierce, attested that proper notice was made and that all Aldermen were properly served. A copy of the Notice of Special Board Meeting is attached hereto as Exhibit "A".

****

Litigation was discussed with no action being taken by the Board of Aldermen.

****

There being no further business before the Board of Aldermen, the Mayor adjourned the meeting at 6:55 p.m.

WITNESS MY SIGNATURE, this the 29th day of September, 2020.

GENE F. MCGEE, MAYOR

ATTEST:

PAULA TIERCE, CITY CLERK

CITY OF RIDGELAND, MADISON COUNTY, MISS. CORPORATE 1890 SEAL

MINUTES OF A MEETING OF THE ARCHITECTURAL REVIEW BOARD OF THE CITY OF RIDGELAND, MISSISSIPPI

A meeting of the Architectural Review Board of the City of Ridgeland, Mississippi, (the "Board"), was duly called, held, and conducted on Tuesday, September 22, 2020, at 6:00 o'clock P.M. in the Ridgeland City Hall in the City of Ridgeland, Madison County, Mississippi.

The following members were present, to-wit:
Bill Dicken, Chairman
Robert Moore
Connie Suber
Randy Lynn
Tay Morgan
Lynette Praytor
David Dunbar
Leigh Sullivan

Members Absent:

Also attending:
Jordan Lohman, City Planner

The meeting was called to order by Chairman Dicken. It was acknowledged that the following members joined the meeting via digital access due to Covid-19 precautions: Bill Dicken, Randy Lynn, and Tay Morgan. Chairman Dicken led the invocation. It was determined by the members present that there was a quorum.

The first item on the agenda was **MCALLISTER'S DELI.** The project was presented by **Mr. Kirk Farrelly** with Capital Growth Buchalter. The project is located at **1280 E County Line Road.** The applicant is requesting approval of site plan and architecture for a new restaurant location.

Chairman Dicken opened the floor for a motion. Tay Morgan made a motion to approve the architectural review of the project as a "major" agenda item. Lynette Praytor seconded the motion and a vote was taken thereon as follows:

Robert Moore	Aye
Lynette Praytor	Aye
Leigh Sullivan	Aye
Tay Morgan	Aye
Connie Suber	Aye
David Dunbar	Aye
Randy Lynn	Aye

Chairman Dicken then declared the motion to approve the architectural review of the project carried.

The second item on the agenda was **WATKINS CONSTRUCTION SIGN.** The project was presented by **Mr. Jordan Lohman**. The project is located at **218 North Wheatley.** The applicant is requesting approval of building signage larger than 150 square feet.

Chairman Dicken opened the floor for a motion. Leigh Sullivan made a motion to approve the architectural review of the project as a "minor" agenda item. Connie Suber seconded the motion and a vote was taken thereon as follows:

Robert Moore	Aye
Lynette Praytor	Aye
Leigh Sullivan	Aye
Tay Morgan	Aye
Connie Suber	Aye
David Dunbar	Aye
Randy Lynn	Aye

Chairman Dicken then declared the motion to approve the architectural review of the project carried.

The minutes from the September 8, 2020 meeting were then read and approved by the board. There being no further business to come before the board, the meeting was adjourned.

_____
Bill Dicken, Chairman

ATTEST:

_____
Connie Suber, Secretary

RESPONSIBILITY CHART

CONTRACTOR RESPONSIBLE FOR COORDINATING INSTALLATION WITH FRANCHISEES VENDORS

LND = LANDLORD
VND = FRANCHISEE'S VENDOR
GC = GENERAL CONTRACTOR
EC = ELECTRICAL CONTRACTOR
MC = MECHANICAL CONTRACTOR
PC = PLUMBING CONTRACTOR

ITEM	SUPPLIED			INSTALLED BY			FINAL CONNECTIONS		
	LND	VND	GC	LND	VND	GC	EC	MC	PC
BUILDING/HEALTH PERMIT			●						
Owner's Architect shall apply for the permits. GC to pick up and pay for the permit.									
BUILDING DRAWINGS									
Architect to provide General Contractor drawings to use for construction.									
CONSTRUCTION–SLAB									
INTERIOR CONCRETE SLAB			●			●			
PATIO SLAB			●			●			
SIDEWALKS			●			●			
CURBS			●			●			
EXTERIOR PARKING & DRIVES			●			●			
SERVICE AREA CONCRETE SLAB			●			●			
LANDSCAPE & IRRIGATION			●			●			
TRANSFORMER PAD (if applicable)			●			●			
FREEZER/COOLER SLABS			●			●			
CONSTRUCTION–PARTITION									
EXTERIOR BUILDING ENVELOPE			●			●			
INTERIOR PARTITIONS			●			●			
INTERIOR LOW WALLS AND/OR DIE WALLS			●			●			
INTERIOR DEMISING PARTITIONS			●			●			
MOISTURE–RESISTENT PARTITIONS			●			●			
General Contractor to use in all wet–areas (restroom, kitchen, etc.)									
RESTROOM PARTITIONS			●			●			
INSULATION			●			●			
All perimeter partitions shall have insulation (R19) and be UL–rated									
SOUNDPROOFING			●			●			
Refer to plans for areas to be soundproofed									
FURRING/BLOCKING			●			●			
CONSTRUCTION–DOORS & WINDOWS									
MAIN ENTRY DOORS/FRAME/HARDWARE			●			●			
Signage as required									
PATIO DOORS/FRAME/HARDWARE			●			●			
SIDE DOOR FRAME/HARDWARE			●			●			
Contractor to supply additional hardware required for fire exit per code.									
SERVICE AREA/SITE BOLLARDS			●			●			
WIRE GATE/FRAME/HARDWARE (if applicable)			●			●			
REAR SERVICE DOORS/FRAME/HARDWARE			●			●			
Paint to match adjacent surfaces – epoxy									
INTERIOR DOORS (A5.0)			●			●			
ROOF HATCH/ROOF ACCESS (if applicable)			●			●			
FLOOR TRANSITIONS/THRESHOLDS			●			●			
DOOR STOPS			●			●			
KEYING			●			●			
Franchisee to provide General Contractor with keying requirements									
EXTERIOR STOREFRONT WINDOWS			●			●			
EXTERIOR PICK–UP WINDOWS			●			●			
CONSTRUCTION–CEILING									
SUSPENDED SOFFITS (if applicable)			●			●			
CEILING SYSTEMS			●			●			
FURRING/BLOCKING			●			●			
CONSTRUCTION–ROOF									
ROOF FRAMING			●			●			
ROOF FLASHING, COVERING, ETC. (A1.6)			●			●			
GUTTER, DOWNSPOUT AND/OR SCUPPER			●			●			
CONSTRUCTION–EXTERIOR *"D" refers to Approved Vendor: Design Team Sign Company*									
METAL MAIN ENTRY CANOPY (INTEGRAL CAN LIGHTS)		●D			●D				
PATIO RAILINGS & CANOPY (if applicable)		●D			●D				
NOT USED									
FABRIC AWNING (IN–LINE/END CAP)		●D			●D				
SITE LIGHTING			●			●			
General Contractor responsible for all exterior lighting on building & blocking required for canopy & ownings									
SERVICE AREA DUMPSTER ENCLOSURE			●			●			
SIGNAGE *"D" refers to Approved Vendor: Design Team Sign Company*									
EXTERIOR "MCALISTER'S" SIGN–BUILDING		●D			●D		●		
EXTERIOR "MCALISTER'S" PYLON SIGN (if applicable)		●D			●D		●		
EXTERIOR SIGN SUPPORT FRAMING		●D			●D				
EXTERIOR HOURS OF OPERATION		●D			●D				
EXTERIOR ADDRESS		●D			●D				
EXTERIOR TO GO PARKING SIGN (if applicable)			●			●			
EXTERIOR HANDICAP PARKING SIGN (if applicable)			●			●			
EXTERIOR PARKING STRIPES, ARROWS, ADA			●			●			
INTERIOR "RESTROOM" SIGN		●D			●D				
INTERIOR ADA REQUIRED SIGNAGE			●			●			
INTERIOR MENU BOARDS (STATIC)		●D			●D				
Franchisee to purchase static menu inserts from Vivid Ink, 504.734.6201 or 225.751.7297									
INTERIOR MENU BOARDS (DIGITAL)		●	●			●	●		
Franchisee to purchase digital boards from WAND Corp., Ryan Eklund, 952.279.0510, ryan.eklund@wandcorp.com									
INTERIOR TO GO SIGN		●D			●D				
INTERIOR EGRESS SIGNAGE (DOOR SCHEDULE)			●			●			
General Contractor to provide necessary electrical for Owner's Signage									
FINISHES									
SEALED CONCRETE (if applicable)			●			●			
FLOORING (A1.2)			●			●			
BASE (A1.2)			●			●			
WALL SURFACES (A1.2)			●			●			
CORNER GUARDS – METAL			●			●			
EXTERIOR EIFS OR STUCCO			●			●			
EXTERIOR MASONRY			●			●			
EXTERIOR METALS			●			●			
EXTERIOR HARDIPLANK			●			●			
FURNISHINGS *"F" refers to Furniture Vendor | "M" refers to Millwork Vendor | "E" refers to Equipment Vendor*									
TABLES		●F			●F	●			
CHAIRS		●F			●F	●			
BOOTH		●M			●M	●			
BANQUETTE		●M			●M	●			
BENCH		●M			●M	●			
EQUIPMENT *"E" refers to Equipment Vendor*									
EQUIPMENT START–UP		●E			●E				
Equipment Start–up is recommended but is an additional fee & must be approved by Franchisee									
ICE MACHINE START–UP			●			●		●	
Ice machine start–up is required									
Biozone provided & installed by TriMark									
EXTERIOR LADDER OR ROOF ACCESS (IF REQ)			●			●			
OFFICE SAFE			●			●			

ITEM	SUPPLIED			INSTALLED BY			FINAL CONNECTIONS		
	LND	VND	GC	LND	VND	GC	EC	MC	PC
EQUIPMENT **Equipment Vendor is responsible for start–up of ice machine and oven*									
FOOD SERVICE EQUIPMENT		●			●		●	●	●
Refer to EQUIPMENT DRAWINGS & SCHEDULES									
FOOD SERVICE COOLER/FREEZER UNIT		●				●	●		●
Remote refrigerant lines provided by equipment vendor; installed by GCs Sub								●	
FOOD SERVICE SHELVING		●				●			
SOFT DRINK EQUIPMENT		●			●	●	●		●
Installed by vendor, utility connections and required conduit for sweeps by GC									
STAINLESS STEEL PASS–THRU SHELF		●				●			
STAINLESS STEEL WALL PANELS		●				●			
STAINLESS STEEL FRAME @ PASS–THRU		●				●			
VENT SYSTEMS									
HOOD [TYPE II HEAT REMOVAL		●				●		●	
STAINLESS STEEL DUCT COVER			●			●		●	
FAN AND ROOF CURB		●				●	●	●	
DUCT WORK			●			●		●	
SMART WALL SYSTEM		●			●				
ELECTRONICS **Contractor to install and provide conduit, CatV, electrical, junction boxes and final termination of all low voltage. GC to provide grommets in counters located on site ●/FRANCHISEE*									
SOUND SYSTEM		●	●*		●	●*	●		
POS (POINT OF SALE)		●	●*		●	●*	●		
TELEPHONE SYSTEM		●	●*		●	●*	●		
SECURITY ALARM & CAMERA SYSTEM		●	●*		●	●*	●		
BUMP SCREEN		●	●*		●	●*	●		
MENU BOARDS – DIGITAL LOCATION POINT		●	●*			●	●		
PRINTER		●	●*			●	●		
FIXTURES **Refer to Division 10 | Specialties for Toilet Accessories*									
PLUMBING FIXTURES			●			●			●
General Contractor to refer to construction documents for further details AND account for all sensor requirements									
GRAB BARS			●			●			
SOAP DISPENSERS			●			●			
TOILET PAPER HOLDER		●			●				
PAPER TOWEL DISPENSERS		●			●				
MIRROR			●			●			
DIAPER CHANGING STATION (horizontal only)		●			●				
TRASH RECEPTACLES		●							
MILLWORK *"D" refers to Decor Vendor | "M" refers to Millwork Vendor | "E" refers to Equipment Vendor*									
FRAMED PRIVACY PANEL		●D			●D				
SOLID SURFACE LOW WALL TOP CAP			●			●			
SOLID SURFACE WINDOW SILL			●			●			
SOLID SURFACE CHAIR RAIL (MUST BE APPROVED BY CORPORATE)			●			●			
JOHNSONITE/TARKETT ORANGE CHAIR RAIL			●			●			
WAINSCOT			●			●			
CONDIMENT STATION		●M			●M				
SERVING COUNTERS		●M			●M	●	●		
SERVING LINE CABINETS (IF APPLICABLE)		●M			●M	●	●		
SERVING LINE STAINLESS CABINETS (IF APP)		●E			●E				
ON THE GO PICK–UP CABINET (OUTLET)		●M			●M	●	●		
RESTROOM LAVATORIES		●M			●M				
OFFICE COUNTER (AND EMPLOYEE STATION)		●M			●M	●	●		
COMMUNITY TABLE (USB/OUTLET PORT)		●M			●M	●	●		
HVAC									
HVAC EQUIPMENT			●			●		●	
Roof Penetrations to be provided by & coordinated with existing conditions on interior build–outs									
A.C. WIRE & CONNECTIONS			●			●		●	
DIFFUSERS & GRILLES			●			●		●	
RESTROOM EXHAUST FANS			●			●		●	
KITCHEN EXHAUSTS			●			●		●	
KITCHEN FLY FAN		●E				●	●	●	
PICK–UP WINDOW AIR CURTAIN		●E				●	●	●	
THERMOSTATS & CONTROLS			●			●		●	
A.C. CONTROL WIRING LOW VOLTAGE			●			●		●	
A/C/ WIRING LOW VOLTAGE			●			●		●	
DUCTS			●			●		●	
TEST & BALANCE			●			●		●	
FIRE DAMPERS			●			●		●	
SMOKE DETECTORS			●			●		●	
PLUMBING/FIRE PROTECTION									
WATER SERVICE TO BUILDING			●			●			●
SEWER SERVICE TO BUILDING			●			●			●
GREASE WASTE SERVICE TO BUILDING			●			●			●
GAS SERVICE TO BUILDING			●			●			●
ROUGH–IN FOR FIXTURES			●			●			●
FINAL CONNECTIONS			●			●			●
FLOOR DRAINS/SINKS			●			●			●
GREASE TRAP SYSTEM			●			●			●
AC DRAIN			●			●			●
WATER HEATER			●			●			●
GAS PIPING			●			●			●
HOSE BIBS			●			●			●
FIRE WATER LINE TO BUILDING			●			●			●
SPRINKLER SYSTEM			●			●			●
FIRE ALARM SYSTEM			●			●	●		
FIRE EXTINGUISHERS (LSP)			●			●			
KNOXBOX (if required)			●			●			
ELECTRICAL									
SITE ELECTRICAL SERVICE			●			●	●		
MAIN CONDUIT FROM L.L. ELECT. ROOM			●			●	●		
SERVICE WIRING			●			●	●		
ELECTRICAL PANELS			●			●	●		
ELECTRICAL EQUIPMENT ROUGH–INS			●			●	●		
ELECTRICAL EQUIPMENT FINISHES			●			●	●		
INTERIOR LIGHT FIXTURES			●			●	●		
PATIO FANS (IF APPLICABLE)			●			●	●		
EXTERIOR LIGHT FIXTURES (IF APPLICABLE)			●			●	●		
EMERGENCY LIGHTING/EXIT SIGNAGE			●			●	●		
CONVENIENCE OUTLETS			●			●	●		
OTHER *"D" refers to Decor Vendor*									
SIGNATURE GRAPHIC ON BRICK TILE		●D			●D				
STORYBOARDS (PIPE OR LAMINATED)		●D			●D				
COMMUNITY WALL FRAMES & GRAPHICS		●D			●D				
EXTERIOR STENCIL "WELCOME" GRAPHIC		●D			●D				
ORANGE MTL FRAME @ MENU BOARD		●D			●D				
ORANGE MTL FRAME @ COMMUNITY TABLE		●D			●D				

GENERAL NOTES

1. CONTRACTOR SHALL NOTIFY ARCHITECT OF ANY DISCREPANCIES FOUND IN THE DRAWINGS OR SPECIFICATIONS PRIOR TO PROCEEDING WITH CONSTRUCTION. CONTRACTOR SHALL BEAR RESPONSIBILITY FOR VERIFYING COMPLIANCE OF THE SHOP DRAWINGS WITH THE PLANS PRIOR TO ORDERING MATERIALS OR BEGINNING FABRICATION.
2. CONTRACTOR SHALL BE RESPONSIBLE FOR COMPLYING WITH ALL APPLICABLE CODES OR STATUTES WITH REGARD TO THE CONSTRUCTION OF THIS PROJECT, WEATHER SPECIFICALLY REFERRED BY CONTRACT DOCUMENTS OR NOT.
3. CONTRACTOR SHALL VERIFY AND COORDINATE SPECIFIC REQUIREMENTS FOR FRANCHISEE – PROVIDED AND / OR INSTALLED EQUIPMENT. IF APPLICABLE.
4. CONTRACTOR IS RESPONSIBLE FOR ALL DEBRIS REMOVAL FROM PREMISES. THIS INCLUDES ALL OWNER'S VENDORS
5. GENERAL CONTRACTOR SHALL BE RESPONSIBLE FOR COORDINATING ALL WORK INCLUDED IN THE CONTRACT DOCUMENTS. ALL CORRESPONDENCE TO AND FROM SUBCONTRACTORS SHALL BE ROUTED THOUGH THE GENERAL CONTRACTOR.
6. ADJACENT WORK, INCLUDED UNDER OTHER CONSTRUCTION CONTRACTS, WHICH IS DAMAGED DURING EXECUTION OF THIS CONTRACT WORK, SHALL BE RESPONSIBILITY OF THE GENERAL CONTRACTOR TO REPAIR PRIOR TO FINAL ACCEPTANCE OF THE WORK.
7. GENERAL CONTRACTOR TO PROVIDE ALL GOVERNMENT – REQUIRED SIGNAGE NECESSARY FOR CERTIFICATE OF OCCUPANCY (FIRE LANE SIGNAGE, "DO NOT BLOCK DOOR" ETC.).
8. THE GENERAL CONTRACTOR SHALL FIELD VERIFY ALL CONDITIONS AND DIMENSIONS PRIOR TO COMMENCING ANY WORK.
9. THE GENERAL CONTRACTOR SHALL BE RESPONSIBLE FOR THE SECURITY AND SAFETY OF THE SITE AS REQUIRED IN THE CONTRACT DOCUMENTS. THIS SHALL INCLUDE ALL TEMPORARY FENCING, BARRICADES, ETC. REQUIRED TO SECURE THE SITE.
10. ALL FIRE RATED CONSTRUCTION SHALL CONFORM WITH U.L. TESTED STANDARDS AND / OR LOCAL REQUIREMENTS.
11. THE PROJECT DOCUMENTS PROVIDE THAT NO ASBESTOS PRODUCTS, PCB'S OR OTHER SUBSTANCE DEEMED TOXIC OR HAZARDOUS UNDER APPLICABLE FEDERAL OR STATE LAWS, RULES, REGULATIONS OR ORDINANCE, ARE TO BE CONTAINED OR INCORPORATED IN THE PROJECT WORK. FURTHER, ALL CONTRACTORS, SUBCONTRACTORS, MANUFACTURERS AND SUPPLIERS WHOSE EQUIPMENT, MATERIALS AND PRODUCTS ARE INCORPORATED IN THE WORK SHALL PROVIDE A CERTIFICATION ACCEPTABLE TO FRANCHISEE WARRANTING THAT THEIR EQUIPMENT, MATERIALS OR PRODUCTS ARE FREE FROM ASBESTOS, ASBESTOS PRODUCTS, PCB'S OR OTHER SUBSTANCE DEEMED HAZARDOUS BY APPLICABLE FEDERAL OR STATE LAWS, RULES, REGULATIONS, OR ORDINANCES.
12. GENERAL CONTRACTOR IS RESPONSIBLE FOR ALL WORK DESCRIBED IN CONTRACT DOCUMENTS. SUBCONTRACTORS SHALL REVIEW ALL DOCUMENTS, AS THERE IS NO LIMIT ON WHERE DESCRIPTION OF WORK IS INCLUDED. NO CHANGE ORDERS WILL BE CONSIDERED FOR FAILURE TO REVIEW ALL CONTRACT DOCUMENTS. GENERAL CONTRACTOR SHALL BE RESPONSIBLE OF DISTRIBUTION OF DOCUMENTS TO ALL TRADES UNDER HIS / JURISDICTION.
13. NO WORK DEFECTIVE IN WORKMANSHIP OR QUALITY OR DEFICIENT IN ANY REQUIREMENTS OF THE CONTRACT DOCUMENTS WILL BE ACCEPTABLE DESPITE THE ARCHITECT'S / FRANCHISEE FAILURE TO DISCOVER OR POINT OUT DEFECTS OR DEFICIENCIES DURING CONSTRUCTION. DEFECTIVE WORK REVEALED OR DISCOVERED WITHIN THE TIME REQUIRED BY THE GUARANTEE SHALL BE REPLACE BY WORK CONFIRMING TO THE INTENT OF THE CONTRACT. NO PAYMENT, EITHER PARTIAL OR FINAL, SHALL BE CONSTRUCTED AS AN ACCEPTANCE OF DEFECTIVE WORK OF IMPROPER MATERIALS.
14. TO THE FULLEST EXTENT PERMITTED BY LAW, THE GENERAL CONTRACTOR SHALL DEFEND AND HOLD HARMLESS LANDLORD AND FRANCHISEE AND ITS PARTNERS, OFFICERS, EMPLOYEES AND AGENTS (INDEMNITIES) AGAINST ALL CLAIMS, DAMAGES, LOSSES AND EXPENSES, INCLUDING ATTORNEY'S FEES ARISING OUT OF OR RESULTING FROM THE PERFORMANCE OF ITS CONTRACT, PROVIDING THAT ANY SUCH CLAIM, DAMAGE, OR LOSS EXPENSE (I) IS ATTRIBUTABLE TO BODILY INJURY, SICKNESS, DISEASE, OR DEATH, OR TO INJURY TO OR DESTRUCTION OF TANGIBLE PROPERTY (OTHER THAN THE WORK ITSELF) INCLUDING THE LOSS OF USE RESULTING THEREFROM AND (II) IS CAUSED BY ANY NEGLIGENT ACT OR OMISSION OF TENANT'S CONTRACTOR OR ANYONE DIRECTLY OR INDIRECTLY EMPLOYED BY IT OR ANYONE FOR WHOSE ACTS IT MAY BE LIABLE, REGARDLESS OF WHETHER IT IS ALLEGED TO BE CAUSED IN PART BY INDEMNITY; PROVIDED THAT, IF ANY INDEMNITY IS FOUND BY A FINAL JUDGMENT OF A COURT OF COMPETENT JURISDICTION ITSELF TO HAVE BEEN NEGLIGENT IN CONNECTION WITH SUCH OCCURRENCE, THEN SUCH INDEMNITY SHALL BE INDEMNIFIED THEREUNDER ONLY TO THE EXTENT OF INSURANCE COVERING SUCH LOSS.
15. GENERAL CONTRACTOR IS RESPONSIBLE FOR MAINTAINING A CURRENT SET OF CONSTRUCTION DOCUMENTS (INCLUDING ANY WRITTEN ADDENDA CONSTRUCTION BULLETINS, SUPPLEMENTAL INSTRUCTIONS, ETC.) ON SITE DURING CONSTRUCTION. THE CONTRACTOR SHALL INDICATE ON THESE DOCUMENTS ALL APPROVED CHANGES PER SPECIFICATIONS.
16. IN REGARDS TO THE INSTALLATION OF BUILDING UTILITIES, CONTRACTOR TO CONTACT LOCAL JURISDICTION AS NEEDED TO LOCATE. G.C. TO VERIFY WITH EACH UTILITY COMPANY REQUIREMENTS FOR EITHER MOVING OR ADDRESSING UTILITIES. G.C. RESPONSIBLE FOR ALL RELOCATIONS, NEW SERVICE REQUIREMENTS, ETC. REQUIRED. GENERAL CONTRACTOR RESPONSIBLE FOR MEETING ALL UTILITY COMPANY REQUIREMENTS IN ASSOCIATION WITH MCALISTER'S DELI FRANCHISEE SPACE.
17. IN–LINE OR END–CAP CONSTRUCTION, GC SHALL SECURE, PAY FOR AND MAINTAIN TEMPORARY BARRICADE PRIOR TO CONSTRUCTION
18. SPRINKLER SYSTEM DESIGN TO BE SUBMITTED FOR PERMIT UNDER SEPARATE CONTRACT
19. SIGN VENDOR TO SUBMIT ALL SIGNAGE UNDER SEPARATE SUBMITTAL FOR PERMIT

ABBREVIATIONS

ABV	–	ABOVE	LAM	–	LAMINATE
A/C	–	AIR CONDITIONING	LAT	–	LAY–IN ACOUSTICAL TILE
AFF	–	ABOVE FINISH FLOOR	LAV	–	LAVATORY
ALUM	–	ALUMINUM	MAS	–	MASONRY
ANC	–	ANCHOR	MAX	–	MAXIMUM
ANG	–	ANGLE	M.B.	–	MODIFIED BITUMEN
BD	–	BOARD	MECH	–	MECHANICAL
BLDG	–	BUILDING	MIN	–	MINIMUM
BLK	–	BLOCK	MISC	–	MISCELLANEOUS
BLKG	–	BLOCKING	MFG	–	MANUFACTURER
BM	–	BEAM	MTL	–	METAL
BRK	–	BRICK	NIC	–	NOT IN CONTRACT
BU	–	BUILT–UP	NO	–	NUMBER
CAB	–	CABINET	NTS	–	NOT TO SCALE
CB	–	CATCH BASIN	OC	–	ON CENTER
CER	–	CERAMIC	OPNG	–	OPENING
CH	–	CHANNEL	OP	–	OPPOSITE
CJ	–	CONSTRUCTION JOINT	OPH	–	OPPOSITE HAND
CL	–	CENTER LINE	PL	–	PROPERTY LINE
CLG	–	CEILING	PLA	–	PLASTIC
CMU	–	CONCRETE MASONRY UNIT	PLAS	–	PLASTER
CNT	–	CENTER	PLYWD	–	PLYWOOD
COL	–	COLUMN	PP	–	POWER POLE
CONC	–	CONCRETE	PSI	–	POUNDS PER SQUARE INCH
CONT	–	CONTINUOUS	PT	–	PAINT
CPT	–	CARPET	PVC	–	POLY VINYL CHLORIDE
CT	–	CERAMIC TILE	QT	–	QUARRY TILE
CU	–	COPPER	QTY	–	QUANTITY
DET	–	DETAIL	R	–	RADIUS
DIA	–	DIAMETER	RA	–	RETURN AIR
DISP	–	DISPENSER	REINF	–	REINFORCED
DN	–	DOWN	RCP	–	REINFORCED CONCRETE PIPE
DR	–	DOOR	RD	–	ROOF DRAIN
DS	–	DOWN SPOUT	RTU	–	ROOF TOP UNIT
EA	–	EACH	RM	–	ROOM
EDF	–	ELECTRIC DRINKING FOUNT	S	–	STORM
EJ	–	EXPANSION JOINT	SC	–	SOLID CORE
ELEC	–	ELECTRICAL	SH	–	SHEET
ELEV	–	ELEVATION	SIM	–	SIMILAR
EQ	–	EQUAL	SPECS	–	SPECIFICATIONS
EQUIP	–	EQUIPMENT	SQ	–	SQUARE
EXH	–	EXHAUST	SS	–	SANITARY SEWER
EXIST	–	EXISTING	STL	–	STEEL
FD	–	FLOOR DRAIN	STD	–	STANDARD, STUD
FEC	–	FIRE EXTINGUISHER CABINET	STRU	–	STRUCTURAL
FIN	–	FINISH	STSTL	–	STAINLESS STEEL
FF	–	FINISH FLOOR	THRESH	–	THRESHOLD
FOM	–	FACE OF MASONRY	TOS	–	TOP OF STEEL
FT	–	FOOT, FEET	TOP	–	TOP OF PLATE
G	–	GAS	TU	–	TUBE
GA	–	GAUGE	TYP	–	TYPICAL
GAL	–	GALVANIZED	VERT	–	VERTICAL
GL	–	GLASS	VWC	–	VINYL WALL COVERING
GYP	–	GYPSUM	W	–	WATER
HC	–	HANDICAP	W/	–	WITH...
HM	–	HOLLOW METAL	W/O	–	WITHOUT...
HOR	–	HORIZONTAL	WD	–	WOOD
HT	–	HEIGHT	WF	–	WIDE FLANGE
HWD	–	HARDWARE	WDW	–	WINDOW
IN	–	INCH, INCHES	WWF	–	WELDED WIRE FABRIC
INS	–	INSULATION			
KEC	–	KITCHEN EQUIPMENT CONTRACTOR			

KEY PLAN

N

MCALISTER'S DELI SITE

INDEX OF DRAWINGS

REVISION 1 PLAN REVIEW COMMENTS | 08.18.20
CONSTRUCTION DOCUMENT COMPLETION | 07.31.20

		SHEET COUNT
C1.0	COVER SHEET	1
FSG1	FINISH AND SOURCE GUIDE	2
FSG2	FINISH AND SOURCE GUIDE	3
ADA	ADA RESOURCE GUIDE	4
LSP	LIFE SAFETY PLAN	5
SP1	ROOF SPECIFICATIONS	6
ARCHITECTURAL		
A1.0	DIMENSIONED FLOOR PLAN	7
A1.1	ANNOTATED FLOOR PLAN	8
A1.2	FINISH FLOOR PLAN	9
A1.3	REFLECTED CEILING PLAN	10
A1.4	DECOR & GRAPHIC PLAN	11
A1.5	FURNITURE & MILLWORK PLAN	12
A1.6	ROOF PLAN	13
A2.0	EXTERIOR ELEVATIONS	14
A2.1	EXTERIOR ELEVATIONS	15
A3.0	INTERIOR ELEVATIONS	16
A4.0	BUILDING SECTIONS	17
A4.1	WALL SECTIONS	18
A4.2	WALL SECTIONS	19
A4.3	SECTION DETAILS	20
A4.4	STANDARD WALL SECTIONS	21
A4.5	EIFS DETAILS	22
A4.6	EIFS DETAILS	23
A4.7	EIFS DETAILS	24
A5.0	DOOR & WINDOW SCHEDULE	25
A6.0	MILLWORK DETAILS	26
MECHANICAL		
M0.1	MECHANICAL SCHEDULES	27
M3.3	MECHANICAL HVAC PLAN	28
M3.4	MECHANICAL ROOF PLAN	29
PLUMBING		
P0.1	PLUMBING WASTE PLAN	30
P2.1	PLUMBING WATER & GAS PLAN	31
P3.1	PLUMBING WASTE RISER & GAS RISER	32
ELECTRICAL		
E0.1	ELECTRICAL LEGEND & RISER	33
E3.1	ELECTRICAL POWER PLAN	34
E3.2	ELECTRICAL LOW VOLTAGE PLAN	35
E3.3	ELECTRICAL LIGHTING PLAN	36
E3.4	ELECTRICAL ROOF POWER PLAN	37
E3.5	ELECTRICAL PANEL SCHEDULE	38
E3.6	ELECTRICAL ELEVATIONS	39
STRUCTURAL		
S0.1	STRUCTURAL NOTES	40
S1.0	FOUNDATION & SLAB PLAN	41
S1.1	LOAD BEARING SHEAR WALL, HEADER & HOLD DOWN PLAN	42
S1.2	ROOF FRAMING PLAN	43
S2.0	FOUNDATION SECTIONS	44
S2.1	FRAMING SECTIONS	45
S3.0	FOUNDATION & FRAMING DETAILS	46
S4.0	PORTAL FRAME WALL ELEVATION & DETAILS	47
EQUIPMENT		
QF001	FOODSERVICE GENERAL NOTES, LEGENDS, SHEET INDEX	48
QF002	FOODSERVICE GENERAL NOTES, LEGENDS, SHEET INDEX	49
QF101	FOODSERVICE EQUIPMENT PLAN	50
QF102	FOODSERVICE SCHEDULES	51
QF103	FOODSERVICE SCHEDULES	52
QF104	FOODSERVICE SCHEDULES	53
QF201	FOODSERVICE PLUMBING IN–SLAB ROUGH–IN PLAN	54
QF202	FOODSERVICE PLUMBING ABOVE SLAB ROUGH–IN PLAN	55
QF301	FOODSERVICE ELECTRICAL ROUGH–IN PLAN	56
QF501	FOODSERVICE KEY ELEVATION	57
QF502	FOODSERVICE KEY ELEVATION	58
QF700	VENDOR/CUSTOM FABRICATION - WALK–IN	59
QF701	VENDOR/CUSTOM FABRICATION - WALK–IN	60
QF702	VENDOR/CUSTOM FABRICATION - HOOD	61
QF703	VENDOR/CUSTOM FABRICATION - HOOD	62
DUMPSTER		
DE	DUMPSTER ENCLOSURE	63
SEPARATE SUBMITTALS		
CCK	COMCHECK BUILDING ENVELOPE | PERMIT SUBMITTAL	
CCK	COMCHECK LIGHTING | PERMIT SUBMITTAL	
CCK	COMCHECK MECHANICAL | PERMIT SUBMITTAL	
DEFERRED SUBMITTALS		
	SPRINKLER SUBMITTAL	
	SIGNAGE SUBMITTAL	

PROJECT DIRECTORY

CORPORATE
MCALISTER'S DELI CORPORATE
5620 GLENRIDGE DRIVE NE
SANDY SPRINGS, GEORGIA 30342
PH: 404–987–7388
CONTACT: SCOTT MCKINLEY

DEVELOPER
CAPITOL GROWTH
301 SUMMIT BLVD, SUITE 110
BIRMINGHAM, AL 35243
PH: 205–263–4589
FAX: 205–968–9229
CONTACT: KIRK FARRELLY

ARCHITECT
ANGELA MARIE ODOM
4877 PECAN RIDGE E
MOBILE, ALABAMA 36619
PH: 251–607–0709
FAX: 251–607–0720
CONTACT: ANGE ODOM

STRUCTURAL ENGINEER
GULF STATES ENGINEERS
600 AZALEA ROAD
MOBILE, AL 36609
PH: 251–408–7199
CONTACT: LANE SESI

MEP ENGINEER
CDC ENGINEERS
4912 OAK CIRCLE DRIVE NORTH
MOBILE, ALABAMA 36609
PH: 251–662–5891
FAX: 985–662–5892
CONTACT: BRAD DAVIS

GEOTECHNICAL ENGINEERS
ECS SOUTHEAST, LLP
113 W. OXMOOR ROAD, SUITE 205
BIRMINGHAM, ALABAMA

EXTERIOR COLORS PER RIDGELAND COLOR PALETTE	
PAINT	
EP–1	REFER TO FINISH AND SOURCE GUIDE
EP–2	REFER TO FINISH AND SOURCE GUIDE
EP–3	PAINT: SHERWIN WILLIAMS | SOFTER TAN | SW6141
EP–4	PAINT: SHERWIN WILLIAMS | NONCHALANT WHITE | SW6161
NOTE: FOR EXTERIOR COLORS ONLY, THIS CHART OVERRIDES FINISH AND SOURCE GUIDE FOR EP–3 & EP–4	

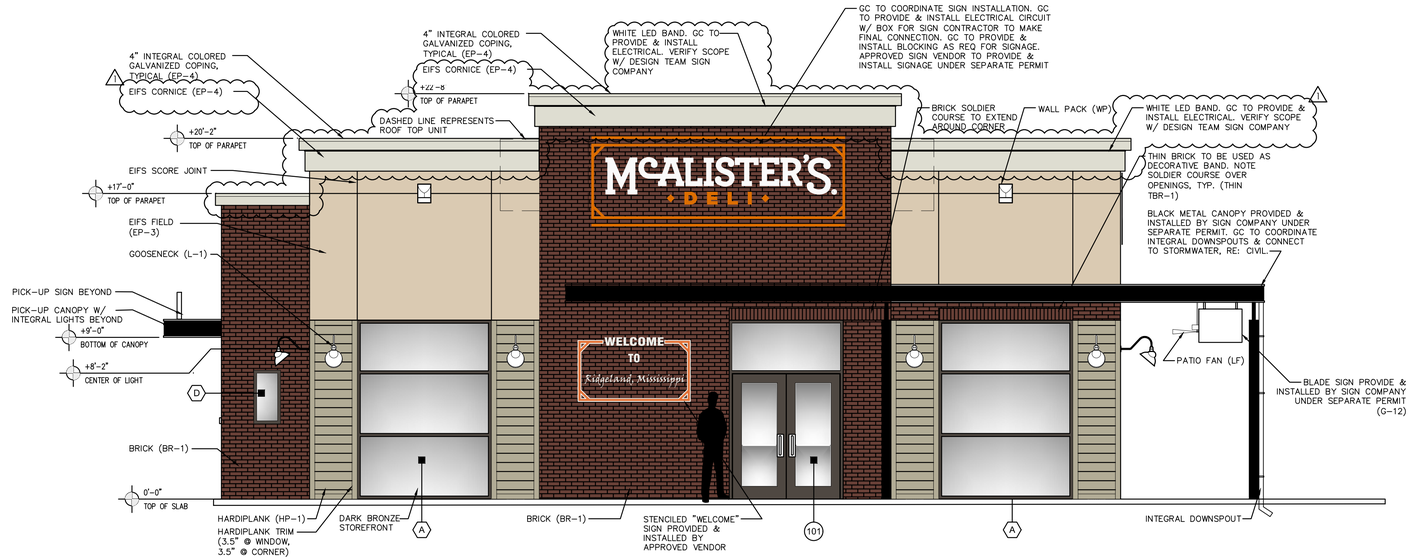

EXTERIOR ELEVATION 1 — 1/4"=1'-0"

EXTERIOR ELEVATION 2 — 1/4"=1'-0"

GENERAL NOTES	
1	LIGHTING SCHEDULE, A1.3
2	DOOR SCHEDULE RE: A5.0
3	WINDOW SCHEDULE, RE: A5.0
4	REFER TO FINISH & SOURCE GUIDE

2020 ALL RIGHTS RESERVED BY ODOM ARCHITECTS, PC. UNAUTHORIZED USE OR REPRODUCTION IS PROHIBITED WITHOUT WRITTEN CONSENT FROM ODOM ARCHITECTS, PC

McAlister's Deli | Ridgeland
1280 E County Line Road
Ridgeland, Mississippi 39157

PROJECT 0845.0220

CONSTRUCTION DOCUMENTS	07.31.2020
1 PLAN REVIEW COMMENTS	08.18.2020

REGISTERED ARCHITECT Angela M. Odom 4933 STATE OF MISSISSIPPI
07/31/20

Angela Marie ODOM Architect
4877 Pecan Ridge E. Mobile, Al 36619
T: 251.607.0709 F: 251.607.0720
aodom@odomarchitects.com

SHEET:
EXTERIOR ELEVATIONS

A2.0

EXTERIOR COLORS PER RIDGELAND COLOR PALETTE	
PAINT	
EP–1	REFER TO FINISH AND SOURCE GUIDE
EP–2	REFER TO FINISH AND SOURCE GUIDE
EP–3	PAINT: SHERWIN WILLIAMS | SOFTER TAN | SW6141
EP–4	PAINT: SHERWIN WILLIAMS | NONCHALANT WHITE | SW6161
NOTE: FOR EXTERIOR COLORS ONLY, THIS CHART OVERRIDES FINISH AND SOURCE GUIDE FOR EP–3 & EP–4	

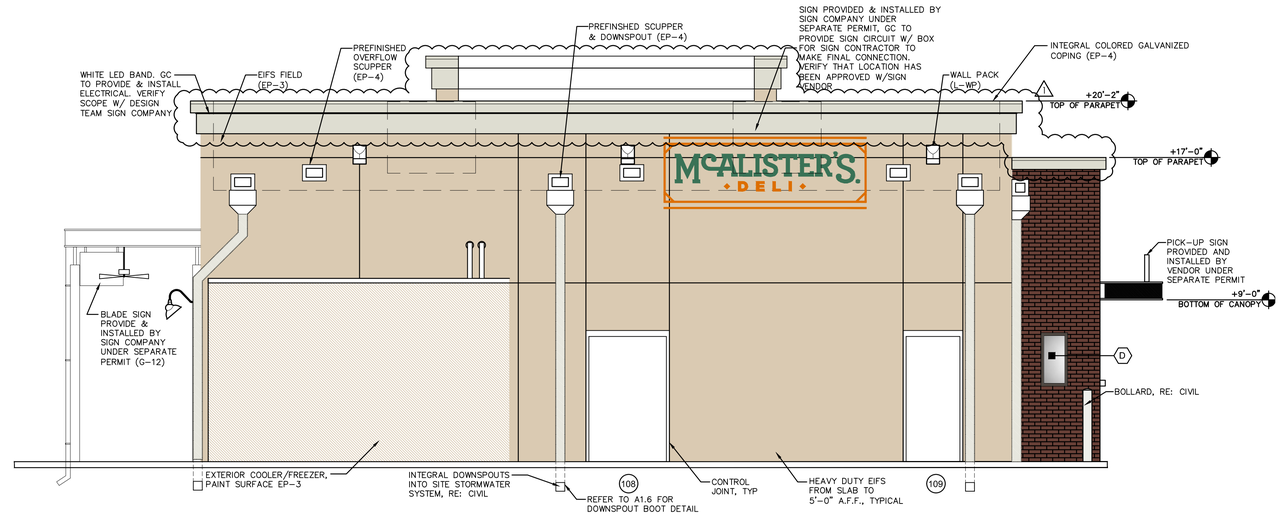

EXTERIOR ELEVATION 3
1/4"=1'-0"

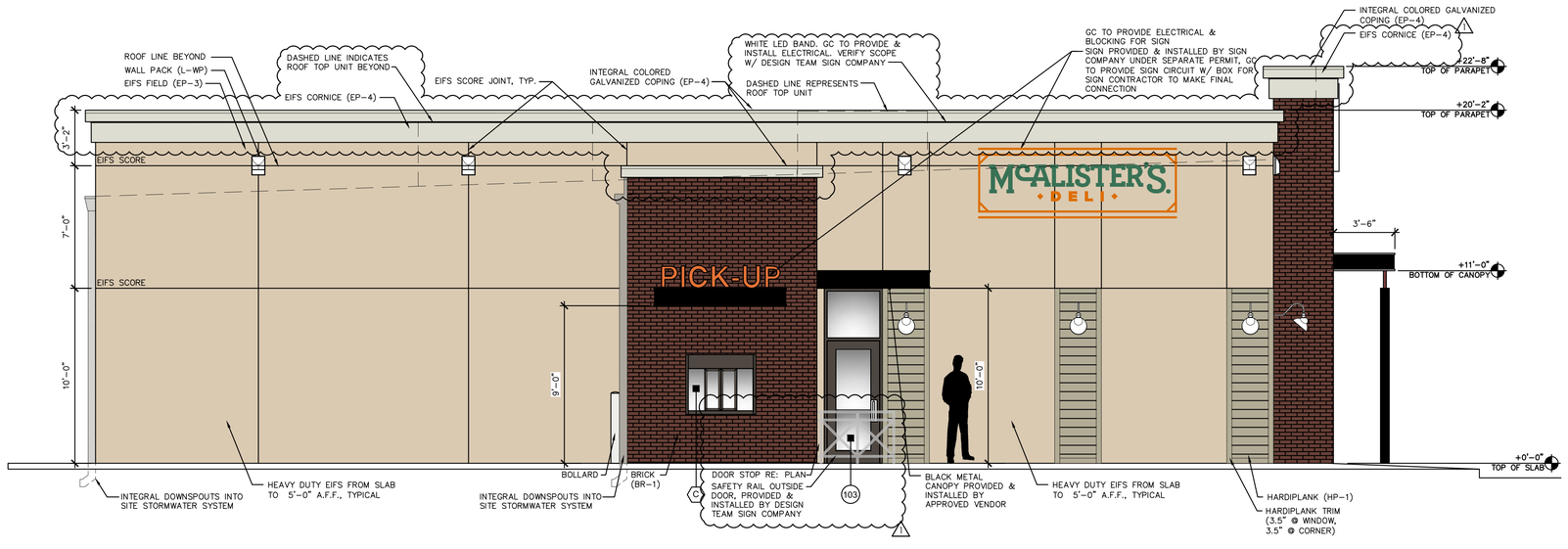

EXTERIOR ELEVATION 4
1/4"=1'-0"

GENERAL NOTES	
1	LIGHTING SCHEDULE, A1.3
2	DOOR SCHEDULE RE: A5.0
3	WINDOW SCHEDULE, RE: A5.0
4	REFER TO FINISH & SOURCE GUIDE

2020 ALL RIGHTS RESERVED BY ODOM ARCHITECTS, PC. UNAUTHORIZED USE OR REPRODUCTION IS PROHIBITED WITHOUT WRITTEN CONSENT FROM ODOM ARCHITECTS, PC

McAlister's Deli | Ridgeland
1280 E County Line Road
Ridgeland, Mississippi 39157

PROJECT 0845.0220

CONSTRUCTION DOCUMENTS	07.31.2020
1 PLAN REVIEW COMMENTS	08.18.2020

REGISTERED ARCHITECT
Angela M. Odom
4933
07.31.20
STATE OF MISSISSIPPI

Angela Marie
ODOM
Architect
4877 Pecan Ridge E, Mobile, Al 36619
T: 251.607.0709 F: 251.607.0720
aodom@odomarchitects.com

SHEET:
EXTERIOR ELEVATIONS

A2.1

EIFS SYSTEM NOTES

1	EIFS SYSTEM TO BE DRYVIT, OUTSULATION PLUS MD SYSTEM | WATER–MANAGED SYSTEM, RE: A4.5, A4.6, A4.7
2	EIFS SYSTEM TO BE INSTALLED BY A CERTIFIED EIFS SUBCONTRACTOR APPROVED BY THE EIFS MANUFACTURER. A COPY OF CERTIFICATION TO BE SUBMITTED TO CITY
3	MANUFACTURER RECOMMENDS CEILING SUPPLY INC. 314–739–6800.
4	EIFS WATER–MANAGED SYSTEM TO INCLUDE THE FOLLOWING: A. MESH REINFORCING AT SHEATHING PANEL JOINTS B. WATER–PROOF MEMBRANE APPLIED OVER DUROCK C. VERTICAL GROOVES IN POLYSTYRENE (OR ADHESIVE TO CHANNEL WATER TO BOTTOM OF EIFS SYSTEM D. DRAINAGE CHANNELS AT BOTTOM OF EIFS SYSTEM TO ALLOW WATER TO ESCAPE E. DRAINAGE CHANNELS ABOVE DOORS & WINDOWS F. WATERPROOFING OVER EXPANSION JOINTS AT DISSIMILAR SHEATHING MATERIALS.

HARDI PLANK SYSTEM NOTES

1	HARDI PLANK TO BE INSTALLED PER MANUFACTURER SPECIFICATIONS, RE: 14/A4.3 & 15/A4.3
2	ALL TRIM TO BE INTEGRAL COLOR
3	FINISH TO BE SMOOTH

GENERAL NOTES

1	ALL FINISH SPECIFICATIONS, MANUFACTURER'S & CONTACT INFORMATION CAN BE FOUND ON THE FINISH & SOURCE GUIDES INCLUDED AT THE FRONT OF THESE CONSTRUCTION DOCUMENTS
2	DOOR SCHEDULE, RE: A5.0
3	WINDOW SCHEDULE, RE: A5.0
4	REFER TO CIVIL PLANS FOR SITE INFORMATION

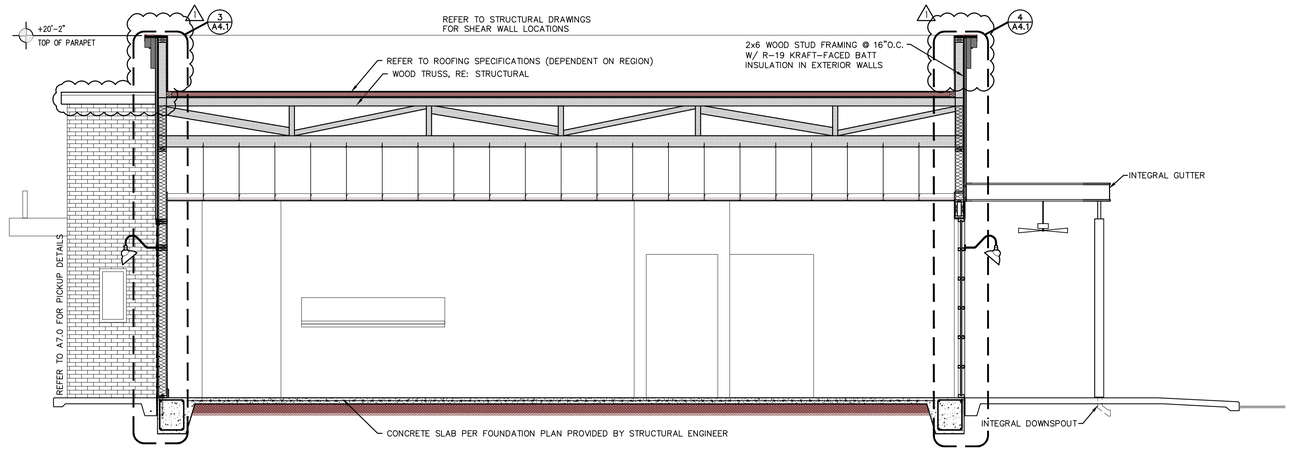

TRANSVERSE BUILDING SECTION 1
1/4"=1'-0"

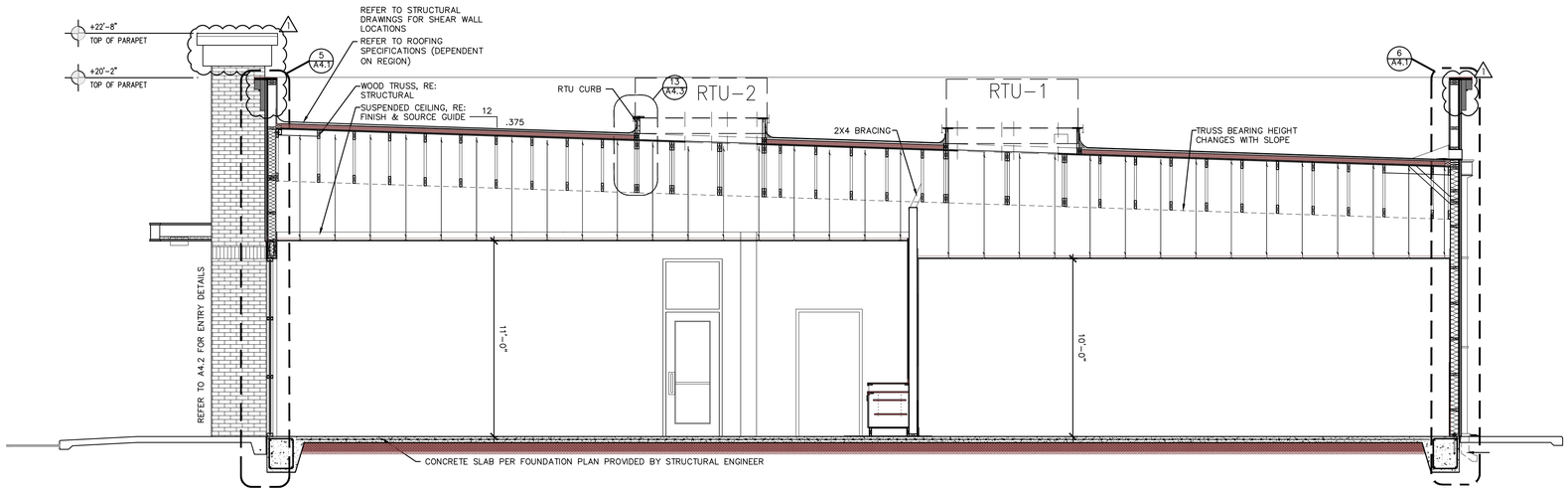

LONGITUDINAL BUILDING SECTION 2
1/4"=1'-0"

2020 ALL RIGHTS RESERVED BY ODOM ARCHITECTS, PC. UNAUTHORIZED USE OR REPRODUCTION IS PROHIBITED WITHOUT WRITTEN CONSENT FROM ODOM ARCHITECTS, PC

McALISTER'S DELI

McAlister's Deli | Ridgeland

1280 E County Line Road
Ridgeland, Mississippi 39157

PROJECT 0845.0220

CONSTRUCTION DOCUMENTS	07.31.2020
1 PLAN REVIEW COMMENTS	08.18.2020

REGISTERED ARCHITECT
Angela M. Odom
4933
07.31.20

Angela Marie
ODOM
Architect
4877 Pecan Ridge E. Mobile, Al 36619
T: 251.607.0709 F: 251.607.0720
aodom@odomarchitects.com

SHEET:
BUILDING SECTIONS

A4.0

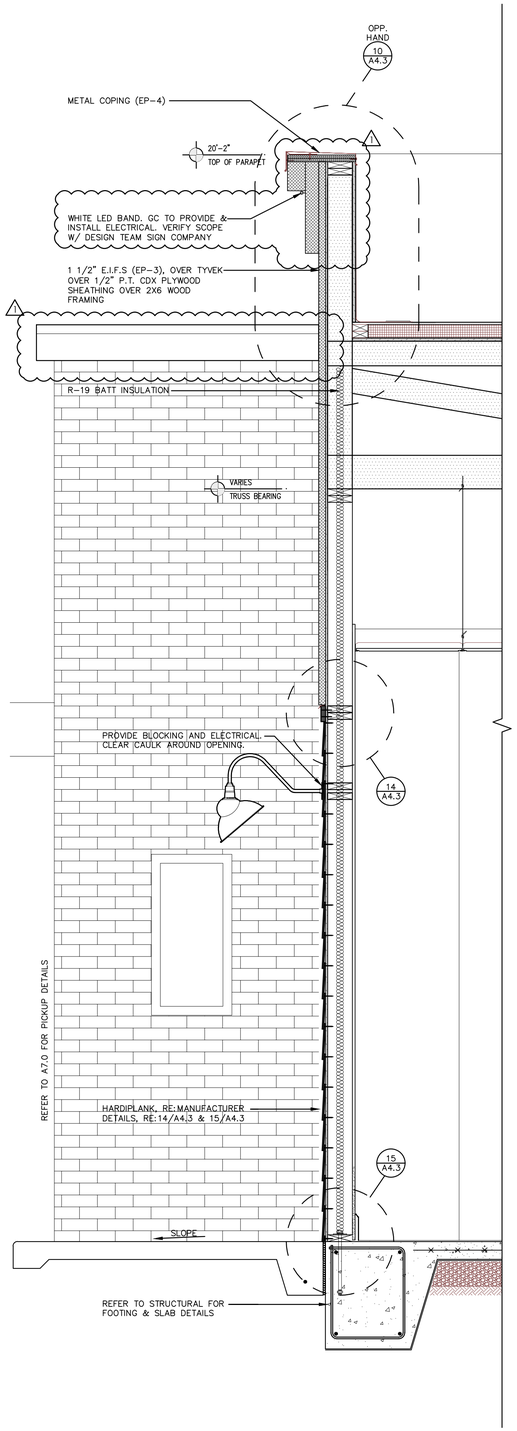

TRANSVERSE WALL SECTION 3/4"=1'-0" | 3

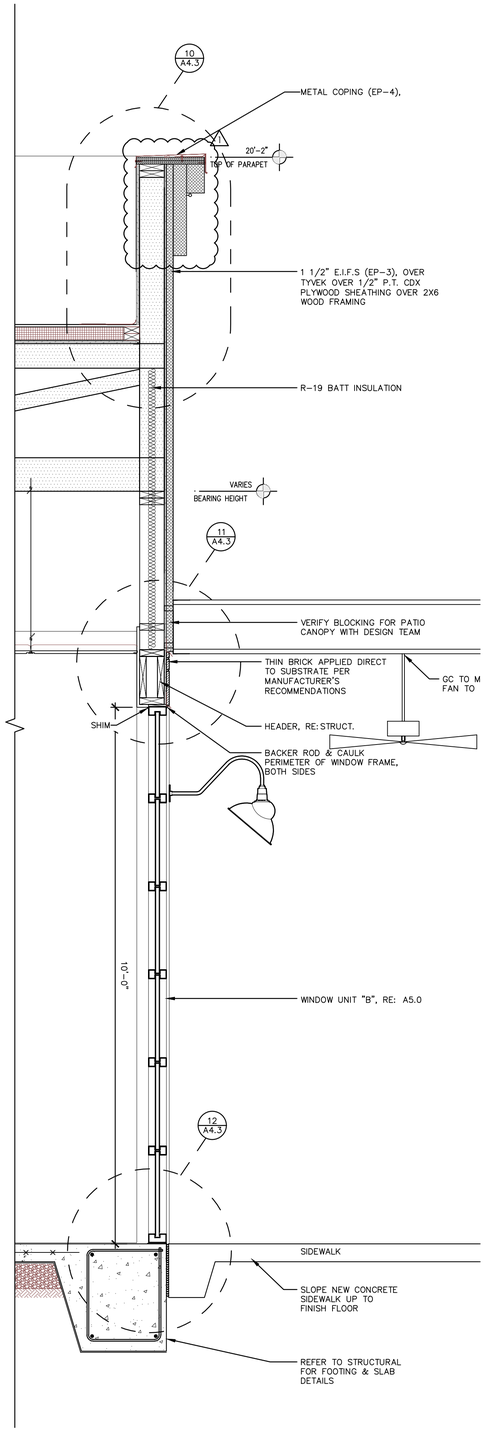

TRANSVERSE WALL SECTION 3/4"=1'-0" | 4

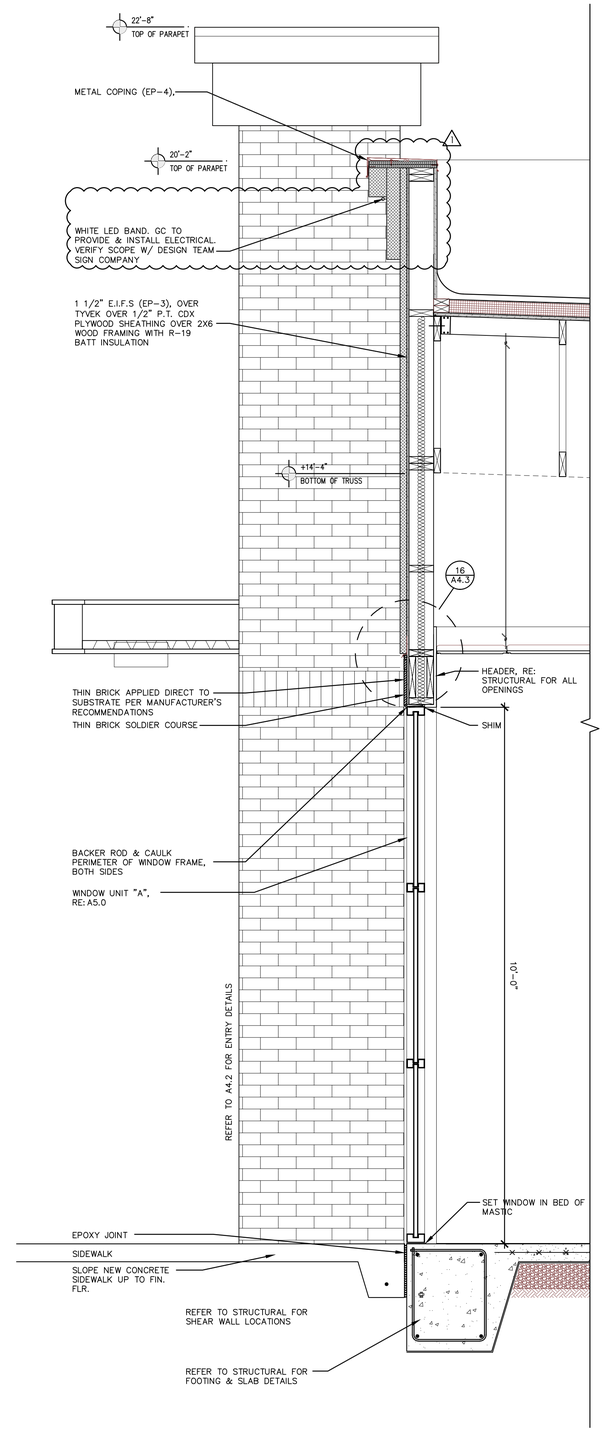

LONGITUDINAL WALL SECTION 3/4"=1'-0" | 5

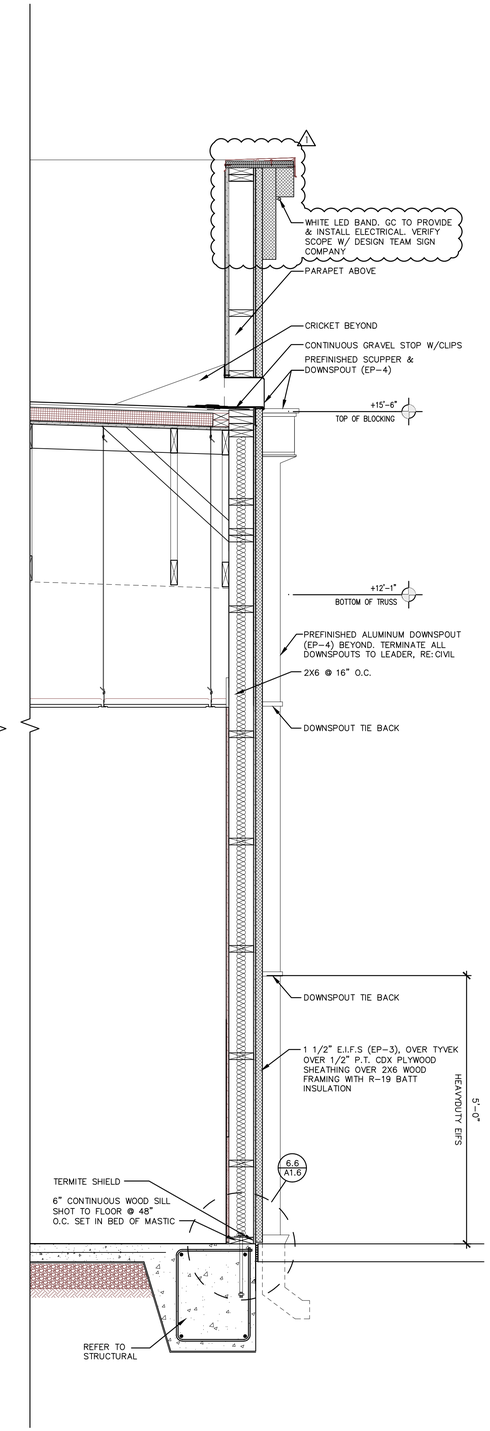

LONGITUDINAL WALL SECTION 3/4"=1'-0" | 6

McALISTER'S DELI

2020 ALL RIGHTS RESERVED BY ODOM ARCHITECTS, PC. UNAUTHORIZED USE OR REPRODUCTION IS PROHIBITED WITHOUT WRITTEN CONSENT FROM ODOM ARCHITECTS, PC

McAlister's Deli | Ridgeland

1280 E County Line Road
Ridgeland, Mississippi 39157

PROJECT 0845.0220

CONSTRUCTION DOCUMENTS	07.31.2020
1 PLAN REVIEW COMMENTS	08.18.2020

REGISTERED ARCHITECT Angela M. Odom 4933 STATE OF MISSISSIPPI
07.31.20

Angela Marie ODOM Architect
4877 Pecan Ridge E, Mobile, Al 36619
T: 251.607.0709 F: 251.607.0720
aodom@odomarchitects.com

SHEET: WALL SECTIONS

A4.1

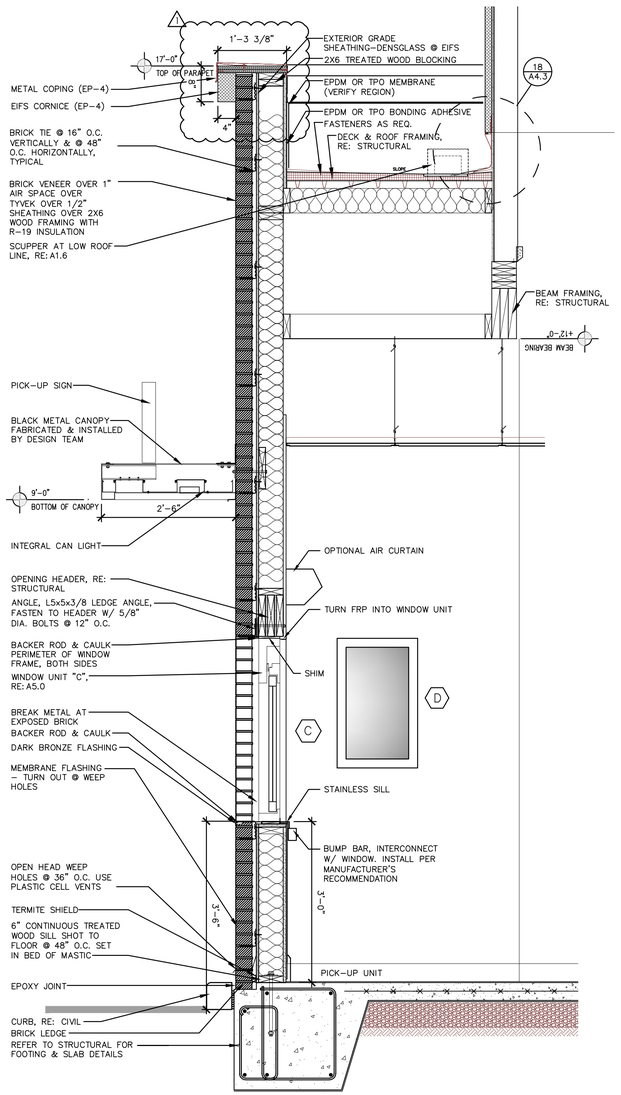

PICK-UP WINDOW SECTION VIEW 9
3/4"=1'-0"

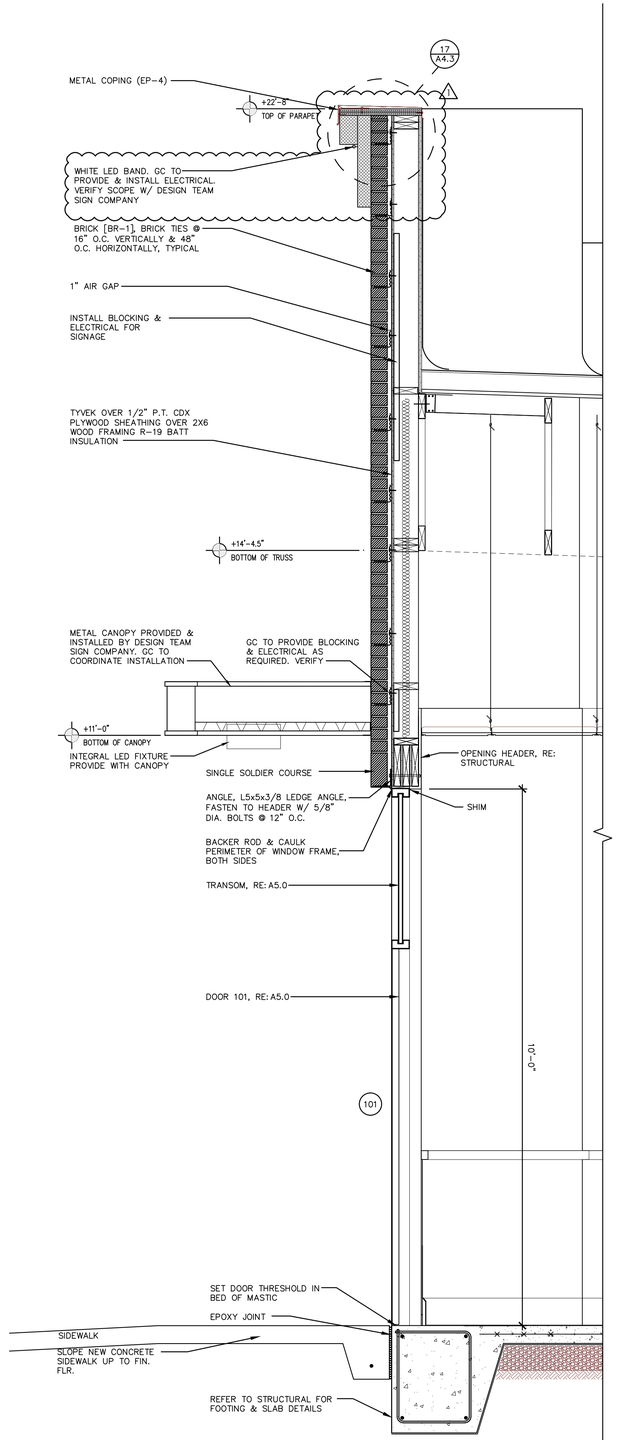

WALL SECTION 7
3/4"=1'-0"

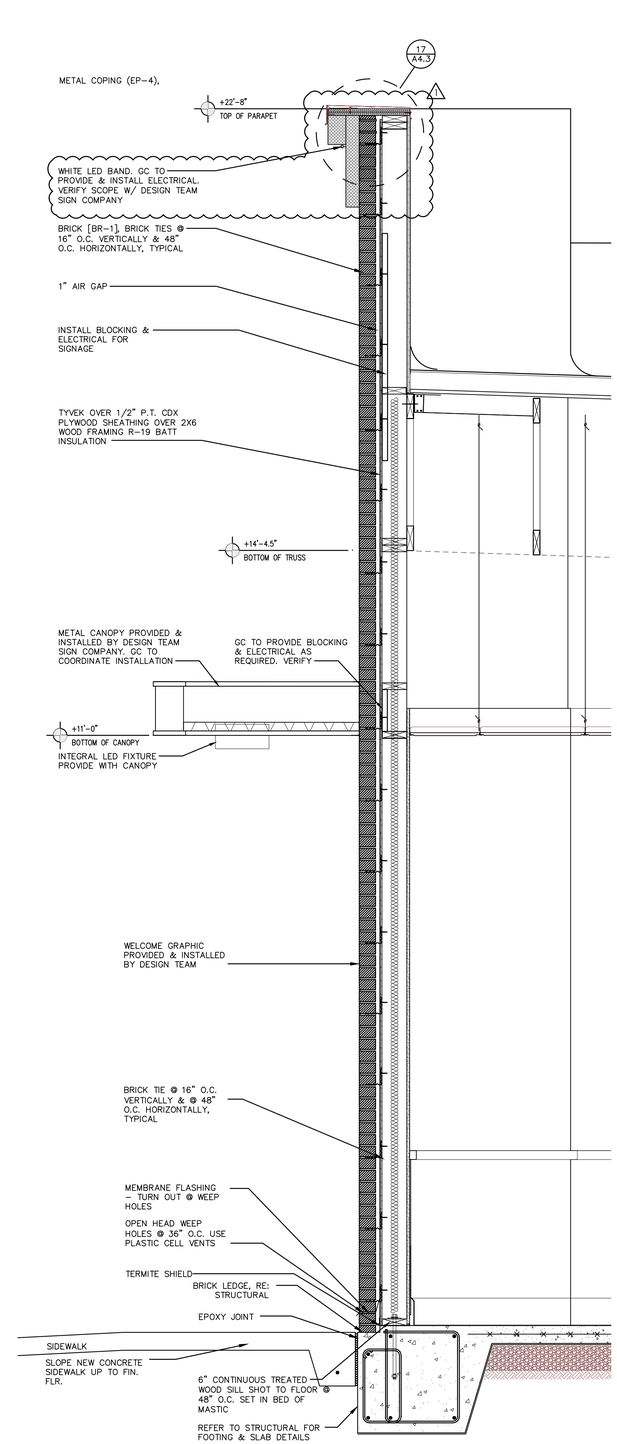

WALL SECTION 8
3/4"=1'-0"

McALISTER'S DELI

2020 ALL RIGHTS RESERVED BY ODOM ARCHITECTS, PC. UNAUTHORIZED USE OR REPRODUCTION IS PROHIBITED WITHOUT WRITTEN CONSENT FROM ODOM ARCHITECTS, PC

McAlister's Deli | Ridgeland

1280 E County Line Road
Ridgeland, Mississippi 39157

PROJECT 0845.0220

CONSTRUCTION DOCUMENTS	07.31.2020
1 PLAN REVIEW COMMENTS	08.18.2020

REGISTERED ARCHITECT
Angela M. Odom
07.31.20
4933
STATE OF MISSISSIPPI

Angela Marie
ODOM
Architect
4877 Pecan Ridge E, Mobile, Al 36619
T: 251.607.0709 F: 251.607.0720
aodom@odomarchitects.com

SHEET:
WALL SECTIONS

A4.2

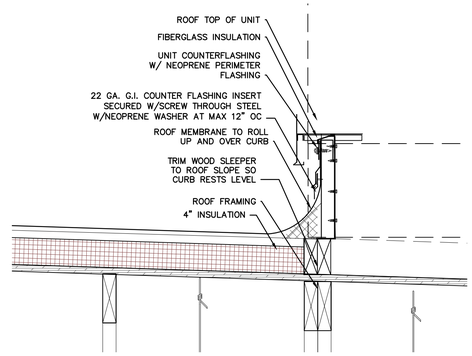

SECTION DETAIL | CURB 1-1/2" =1'-0" 13

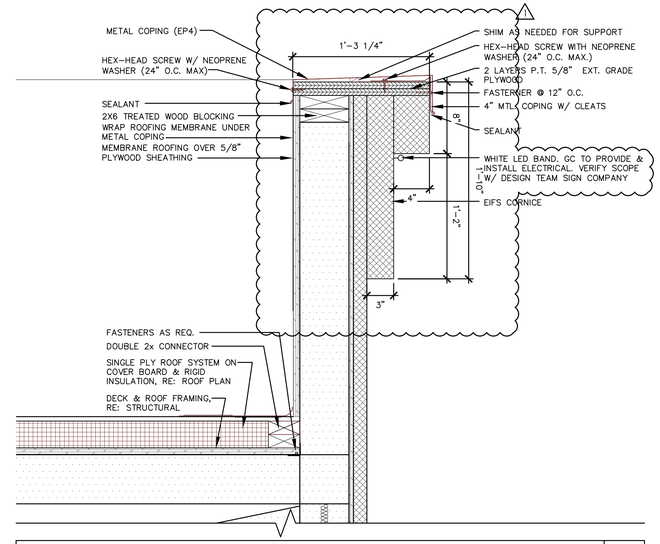

SECTION DETAIL | CORNICE 1-1/2"=1'-0" 10

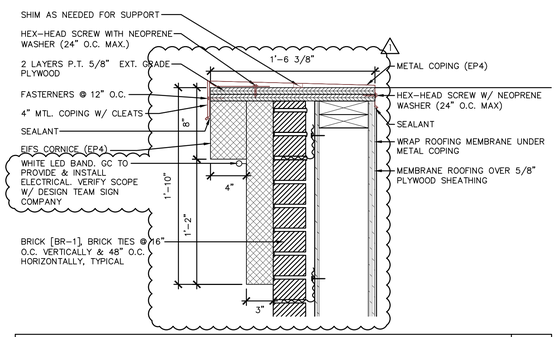

SECTION DETAIL | BRICK CORNICE 1-1/2"=1'-0" 17

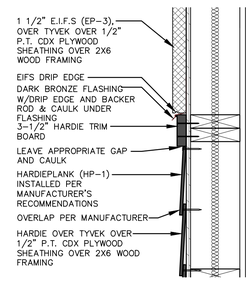

EIFS | HARDIEPLANK 1-1/2"=1'-0" 14

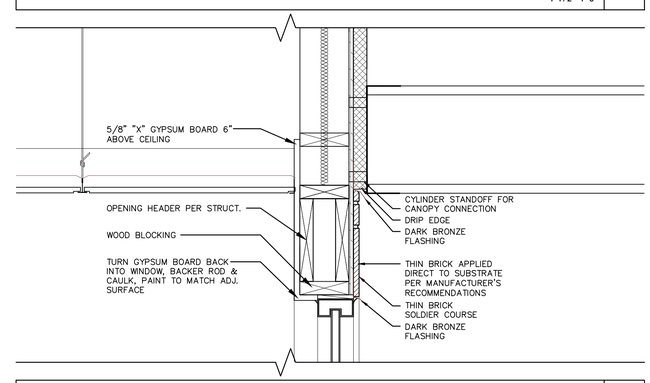

SECTION DETAIL | HEADER 1-1/2"=1'-0" 11

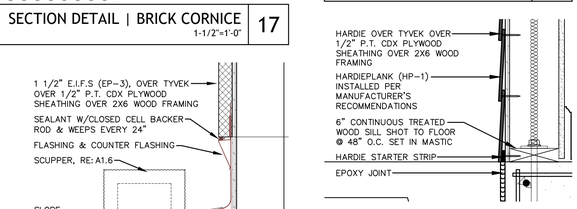

HARDIEPLANK @ GROUND 1-1/2"=1'-0" 15

SECTION DETAIL | LOW ROOF 1-1/2"=1'-0" 18

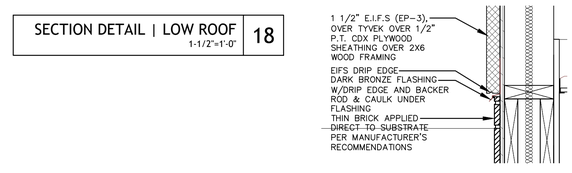

EIFS | THIN BRICK 1-1/2"=1'-0" 16

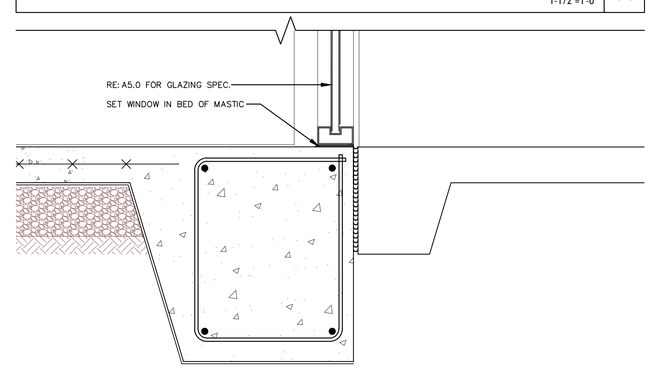

SECTION DETAIL | SILL 1-1/2" =1'-0" 12

McALISTER'S DELI

2020 ALL RIGHTS RESERVED BY ODOM ARCHITECTS, PC. UNAUTHORIZED USE OR REPRODUCTION IS PROHIBITED WITHOUT WRITTEN CONSENT FROM ODOM ARCHITECTS, PC

McAlister's Deli | Ridgeland

1280 E County Line Road
Ridgeland, Mississippi 39157

PROJECT 0845.0220

CONSTRUCTION DOCUMENTS	07.31.2020
1 PLAN REVIEW COMMENTS	08.18.2020

REGISTERED ARCHITECT Angela M. Odom 4933 STATE OF MISSISSIPPI
07.31.20

Angela Marie ODOM Architect
4877 Pecan Ridge E. Mobile, Al 36619
T: 251.607.0709 F: 251.607.0720
aodom@odomarchitects.com

SHEET:
SECTION DETAILS

A4.3

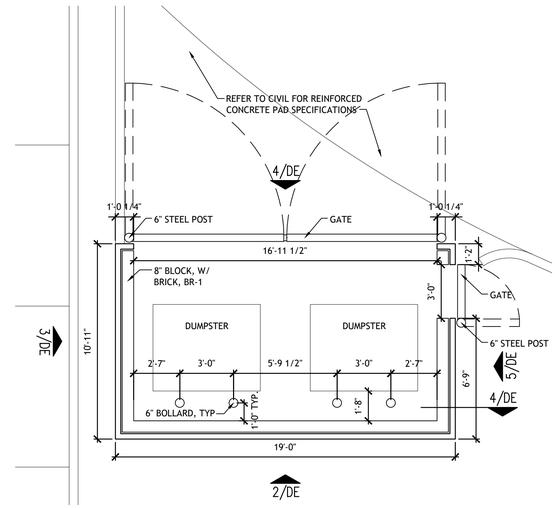

DUMPSTER ENCLOSURE 1/4"=1'-0" | 1

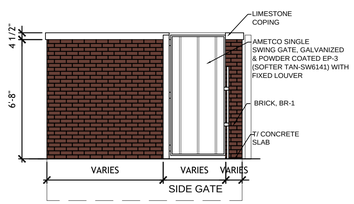

DUMPSTER ELEVATION 1/4"=1'-0" | 5

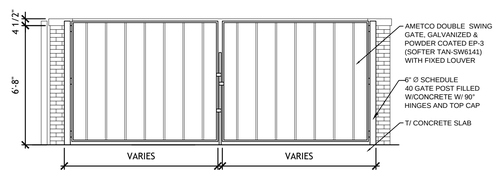

DUMPSTER ELEVATION 1/4"=1'-0" | 4

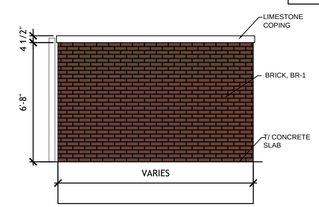

DUMPSTER ELEVATION 1/4"=1'-0" | 3

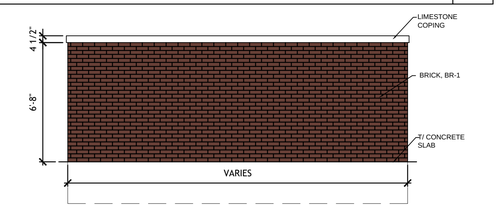

DUMPSTER ELEVATION 1/4"=1'-0" | 2

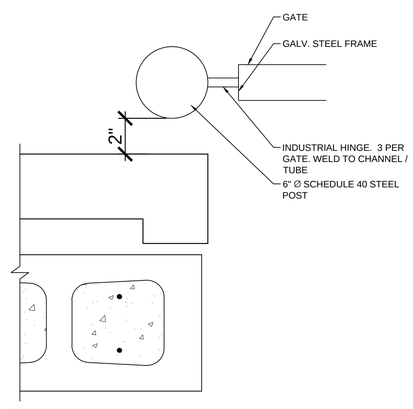

DUMPSTER | POST DETAIL 3"=1'-0" | 8

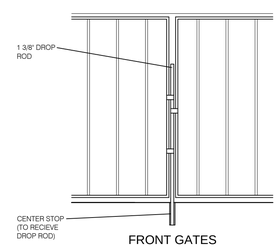

FRONT GATES
DROP ROD LATCH

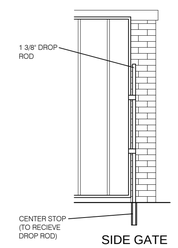

SIDE GATE
DROP ROD LATCH

DUMPSTER | DROP ROD DETAIL 3/4"=1'-0" | 7

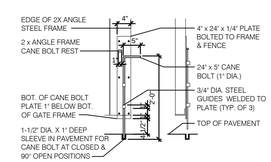

CANE BOLT (1 PER GATE)

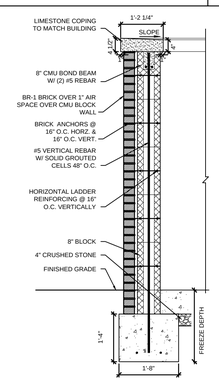

MASONRY DUMPSTER ENCLOSURE

DUMPSTER | WALL SECTION 1/2"=1'-0" | 6

McALISTER'S DELI

2020 ALL RIGHTS RESERVED BY ODOM ARCHITECTS, PC. UNAUTHORIZED USE OR REPRODUCTION IS PROHIBITED WITHOUT WRITTEN CONSENT FROM ODOM ARCHITECTS, PC

McAlister's Deli | Ridgeland

1280 E County Line Road
Ridgeland, Mississippi 39157

PROJECT 0845.0220

CONSTRUCTION DOCUMENTS 07.31.2020

REGISTERED ARCHITECT
Angela M. Odom
4933
STATE OF MISSISSIPPI
07.31.20

Angela Marie
ODOM
Architect
4877 Pecan Ridge E, Mobile, Al 36619
T: 251.607.0709 F: 251.607.0720
aodom@odomarchitects.com

SHEET: DUMPSTER ENCLOSURE

DE

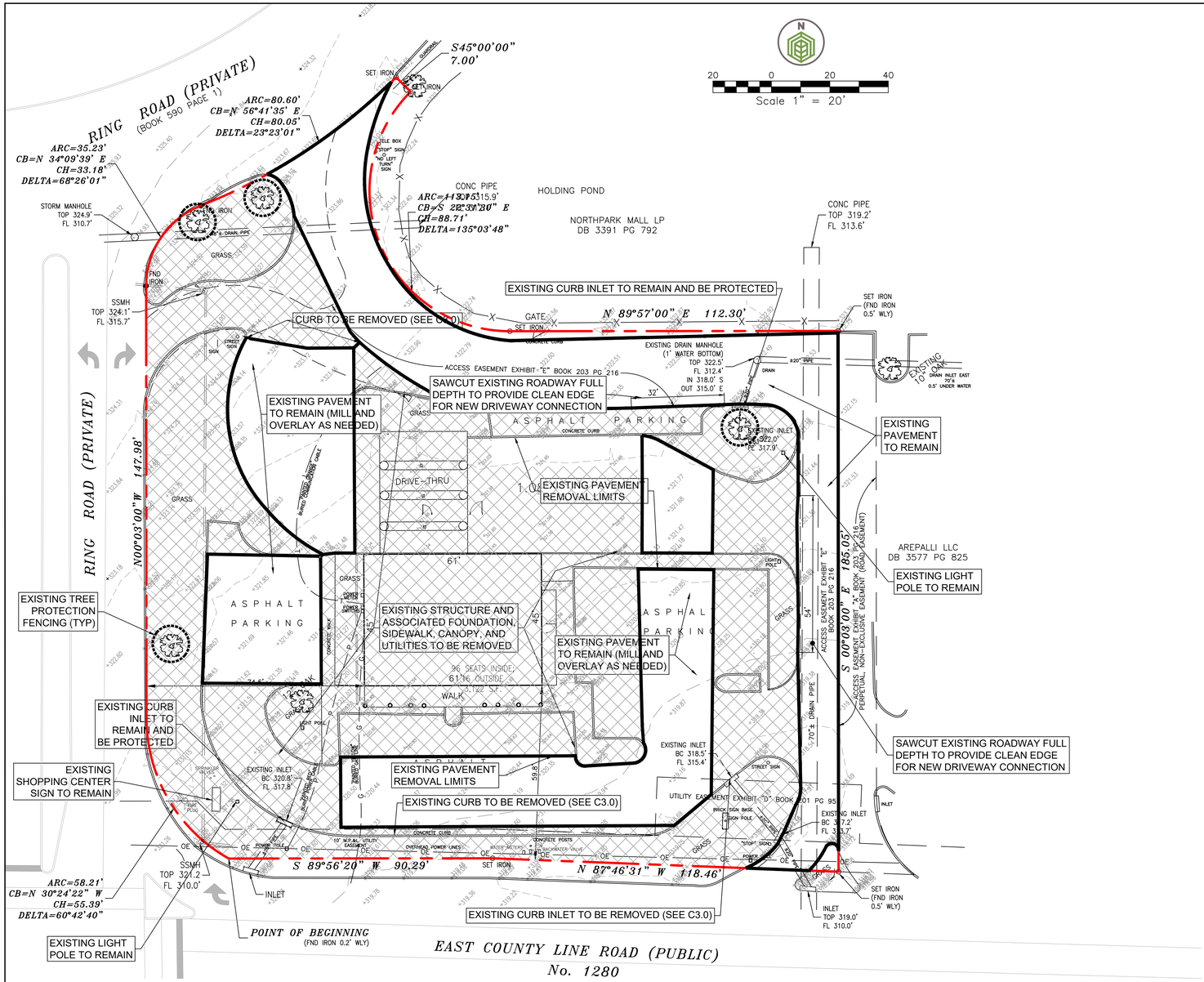

SITE DEMOLITION NOTES:

1. CAPITAL GROWTH BUCHALTER, INC. SHALL NOT HAVE AUTHORITY OVER THE SITE OR BUILDING CONTRACTOR'S WORK OR RESPONSIBILITIES. CAPITAL GROWTH BUCHALTER, INC. IS NOT RESPONSIBLE FOR SITE SAFETY PROCEDURES OR METHODS OF CONSTRUCTION.
2. ALL EXISTING UTILITIES SHOWN ON THESE DRAWINGS ARE APPROXIMATE AND OTHER UTILITIES MAY EXIST. CONTRACTOR MUST HAVE EXISTING UTILITIES LOCATED BY UNDERGROUND LINE LOCATORS AS WELL AS FIELD VERIFIED BY ONSITE PERSONNEL PRIOR TO ORDERING MATERIALS OR BEGINNING CONSTRUCTION. ANY DISCREPANCIES SHALL BE REPORTED TO CAPITAL GROWTH BUCHALTER, INC. IMMEDIATELY.
3. EXISTING UTILITIES TO REMAIN MAY BE LOCATED WITHIN PROPOSED DEMOLITION AREAS. CONTRACTOR SHALL USE EXTREME CAUTION WHILE WORKING IN THESE AREAS TO ENSURE NO UTILITY SERVICE INTERRUPTIONS TO FACILITIES THAT REMAIN OR TO ADJACENT PROPERTIES.
4. ALL EXISTING IMPROVEMENTS WITHIN THE LIMITS OF CONSTRUCTION ARE TO BE REMOVED UNLESS SPECIFICALLY NOTED, "TO REMAIN".
5. THE CONTRACTOR SHALL TAKE ALL NECESSARY MEASURES TO PROTECT ADJACENT PROPERTIES AND IS RESPONSIBLE FOR ANY DAMAGE TO EXISTING IMPROVEMENTS ON OR OFF SITE DUE TO THE CONSTRUCTION OF THIS PROJECT. ANY DAMAGE WILL BE REPAIRED AT THE CONTRACTOR'S EXPENSE.
6. CONTRACTOR SHALL VERIFY SITE BOUNDARY AND EXISTING TOPOGRAPHY. NOTIFY CAPITAL GROWTH BUCHALTER, INC. OF ANY DISCREPANCIES PRIOR TO SUBMITTING PRICES OR ORDERING MATERIALS.
7. IT IS THE CONTRACTOR'S RESPONSIBILITY TO PROTECT ALL BENCHMARKS AND PROPERTY CORNERS. ANY REPLACEMENT WILL BE AT THE CONTRACTOR'S EXPENSE.
8. IT IS THE RESPONSIBILITY OF THE CONTRACTOR TO OBTAIN ALL NECESSARY PERMITS REQUIRED TO CONSTRUCT THIS PROJECT AND PAY ALL PERMIT FEES. ALL PERMITS MUST BE IN-HAND PRIOR TO CONSTRUCTION.
9. CONTRACTOR SHALL COORDINATE WITH OWNER AND THE UTILITY PROVIDER PRIOR TO THE DISCONNECTING OR REMOVAL OF ANY UTILITY SERVICE TO THE EXISTING BUILDINGS. ALL UTILITIES TO BE REMOVED ARE TO BE CAPPED OR PLUGGED OR TERMINATED ACCORDING TO THE UTILITY OWNERS REQUIREMENTS.
10. REFER TO UTILITY PLANS FOR PROPOSED UTILITY INSTALLATION AND REMOVAL.
11. REFER TO LAYOUT PLANS FOR ADDITIONAL INFORMATION RELATING TO PAVING, CURB, SIDEWALKS, HARDSCAPES, ETC.
12. CONTRACTOR SHALL COORDINATE WITH OWNER AND THE UTILITY PROVIDER PRIOR TO THE DISCONNECTING OF ANY UTILITY SERVICE TO THE EXISTING BUILDINGS.
13. CONTRACTOR SHALL BE RESPONSIBLE FOR THE REMOVAL, RELOCATION OR PROTECTION OF ALL ABOVE AND BELOW GROUND EXISTING IMPROVEMENTS THAT ARE IN CONFLICT WITH THE PROPOSED IMPROVEMENTS UNLESS NOTED.
14. ALL DEMOLITION AND CONSTRUCTION DEBRIS SHALL BE TRANSPORTED AND DISPOSED OF AT LEAST WEEKLY IN A LEGAL AND APPROVED MANNER.
15. ALL EXISTING PAVING. CURBS, HARDSCAPE, ETC. SHALL BE SAW CUT AT THE LIMITS OF REMOVAL IN ORDER TO PROVIDE A CLEAN EDGE. EXISTING PAVING AT EDGE SHALL BE MILLED BACK A MINIMUM OF 8" TO ENSURE SMOOTH TRANSITION.
16. STUMPS SHALL BE REMOVED BY GRUBBING THE SITE OR GRINDING THE STUMPS TO A MINIMUM OF 10 INCHES BELOW GRADE. VOIDS LEFT BY THE REMOVAL OF STUMPS SHALL BE FILLED WITH A SANDY LOAM MATERIAL PRE-APPROVED BY THE ENGINEER.

NOTE

EXISTING CURB & GUTTER TO BE REMOVED SHALL BE REMOVED AND REPLACED COMPLETELY (NO "BREAKING" OR CURB FROM GUTTER PAN PERMITTED). REMOVAL SHALL BE EITHER TO THE NEAREST CONSTRUCTION JOINT, OR SAW-CUT WHERE NECESSARY.

LEGEND

- EXISTING ITEMS TO BE REMOVED
- EXISTING ITEMS TO BE MODIFIED
- EXISTING VEGETATION TO BE REMOVED (SEE ONSITE CLEARING NOTES)
- TREE PROTECTION FENCING

CAPITAL GROWTH BUCHALTER
361 SUMMIT BLVD., SUITE 110
BIRMINGHAM, AL 35243
PHONE: (205) 968-9220
FAX: (205) 968-9229
EMAIL: INFO@CGPRE.COM

CGB ENGINEERING, LLC
LICENSE NUMBER: E-29771

© COPYRIGHT 2020
THESE DRAWINGS AND THE DESIGN WITHIN ARE THE SOLE PROPERTY OF CAPITAL GROWTH BUCHALTER, INC. WHICH MAY NOT BE REPRODUCED WITHOUT WRITTEN CONSENT.

SEAL
JAMES KIRKPATRICK FARRELLY
LICENSED PROFESSIONAL ENGINEER
27921
STATE OF MISSISSIPPI
SEAL DATE: 07/31/2020

REV	DESCRIPTION	DATE

PROJECT NAME
McALISTER'S DELI
RIDGELAND, MISSISSIPPI
CAPITAL GROWTH BUCHALTER, INC.

SHEET TITLE
EXISTING CONDITIONS AND DEMOLITION PLAN

DATE: 07/31/2020

DRAWN BY: GPJ
CHECKED BY: JKF

SHEET NUMBER: C2.0
SEQUENCE: 3
TOTAL: 15

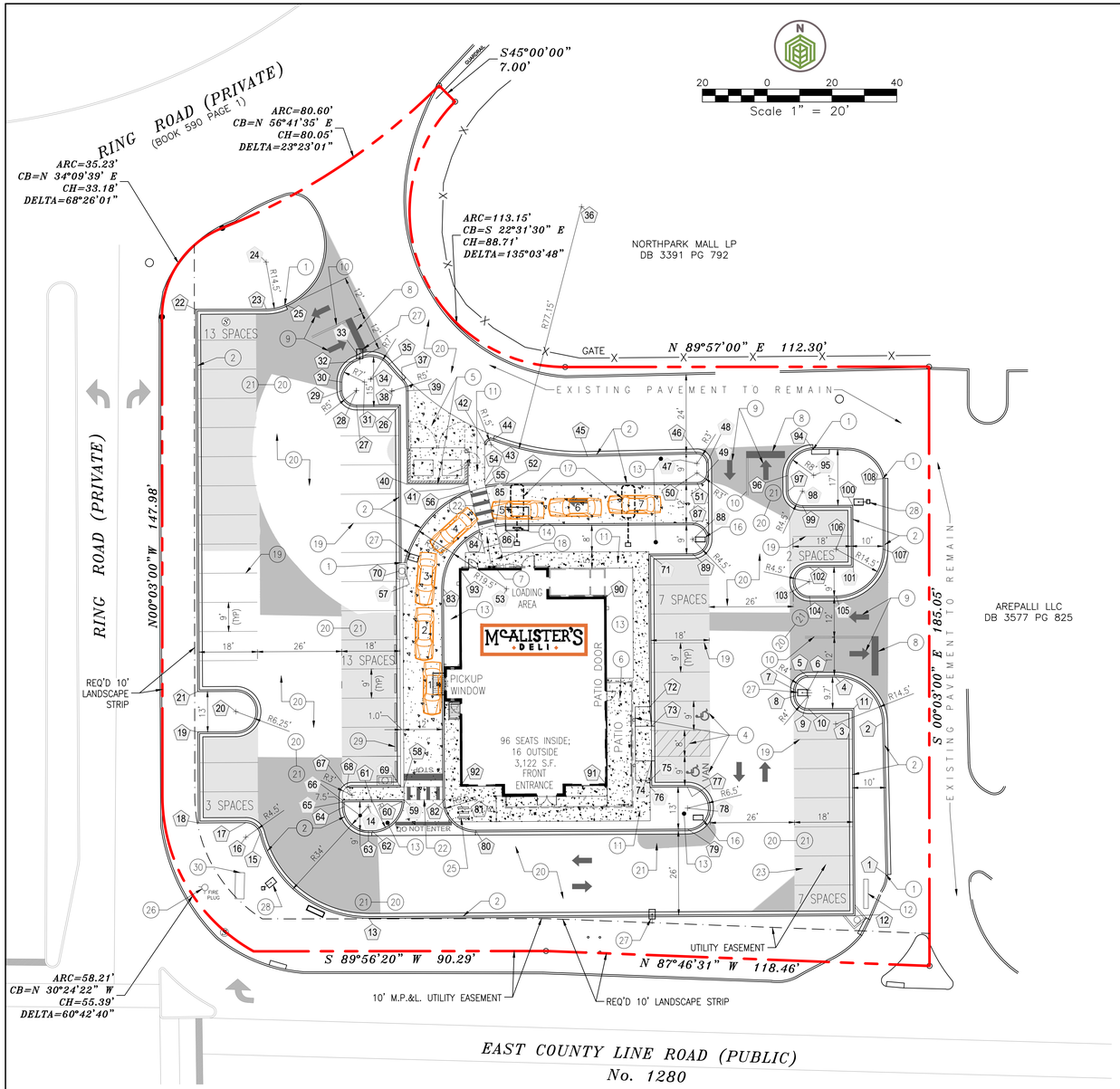

CONSTRUCTION LEGEND

1. BEGIN/END REQ'D CURB AND GUTTER
2. REQ'D 18" CURB AND GUTTER (SEE DETAIL, SHEET C7.0)
3. REQ'D 6" BARRIER CURB (SEE DETAIL, SHEET C7.0)
4. REQ'D ADA ACCESSIBLE SIGN, BOLLARDS & STRIPING (SEE DETAIL, SHEET C7.1)
5. REQ'D DUMPSTER PAD & ENCLOSURE (SEE ARCH. PLANS FOR DETAILS)
6. OUTDOOR PATIO SEATING AREA (SEE ARCH. PLANS)
7. CURB RAMP (SEE DETAIL, SHEET C7.1)
8. REQ'D 2' WIDE SOLID WHITE THERMOPLASTIC STRIPE PER MUTCD LATEST ADDITION
9. REQ'D SOLID WHITE THERMOPLASTIC DIRECTIONAL ARROW PER MUTCD LATEST ADDITION
10. REQ'D 6" WIDE SOLID DOUBLE YELLOW THERMOPLASTIC TRAFFIC STRIPE PER MUTCD LATEST ADDITION
11. REQ'D CONCRETE SIDEWALK (SEE DETAIL, SHEET C7.0)
12. REQ'D McALISTER'S FREESTANDING SIGN (DESIGN AND PERMITTING BY SIGN VENDOR)
13. PLANTER (SEE SHEET LS1.0)
14. CANOPY AND TOUCH SCREEN (SEE DRIVE-THRU NOTE 3)
15. SEE YOU AGAIN SIGN (SEE DRIVE-THRU NOTE 1)
16. DIRECTIONAL SIGN (SEE DRIVE-THRU NOTE 1)
17. HME LOOP (SEE DRIVE-THRU NOTE 2)
18. REQ'D LOADING ZONE (SEE ARCH. PLANS)
19. REQ'D PARKING LOT STRIPING (SEE DETAIL, THIS SHEET)
20. EXISTING PAVEMENT TO BE MILLED AND OVERLAYED
21. REQ'D NEW ASPHALT PAVEMENT (SEE DETAIL, SHEET C7.0)
22. PEDESTRIAN CROSSWALK STRIPING PER MUTCD LATEST ADDITION
23. REQ'D TYPE "C" RIVETED RETICULINE DRAIN GRATE (SEE MDOT DETAILS CB-ADJUST & MC-01)
24. REQ'D STORMWATER MANHOLE, (SEE DETAIL SHEET C7.1)
25. BIKE RACK (SEE DETAIL SHEET C7.1)
26. EXISTING FIRE HYDRANT
27. REQ'D LIGHT POLE (SEE PHOTOMETRIC PLAN FOR POLE SPECS.)(SEE LIGHT POLE BASE DETAIL, SHEET C7.0)
28. EXISTING LIGHT POLE TO REMAIN
29. REQ'D WHEEL STOPS (SEE DETAIL, SHEET C7.1)
30. EXISTING SHOPPING CENTER SIGN TO REMAIN

SITE LAYOUT LEGEND

- SIDEWALK/DUMPSTER PAD/DRIVE-THRU CONCRETE PAVEMENT
- HEAVY DUTY ASPHALT
- STANDARD DUTY ASPHALT
- BOLLARD
- ADA ACCESSIBLE PARKING SYMBOL
- ADA ACCESSIBLE PARKING SIGNAGE

SITE SUMMARY

SITE AREA: 1.49 ACRES (65,063 sf)
BUILDING SETBACKS: FRONT: 50'
SIDE: 10'
REAR: 20'
ZONING: C-6 & NORTHPARK OVERLAY DISTRICT
BUILDING AREA: 3,122 S.F.
PATIO AREA: 421 S.F.
PATRON USE AREA: 1,566 S.F.
TOTAL AREA: 3,543 S.F.
INTERIOR SEATING: 96
EXTERIOR (PATIO) SEATING: 16
TOTAL SEATING: 112
PARKING REQUIRED: 37 SPACES (1 SPACE PER 75 S.F. PATRON USE + 1 SPACE PER EMPLOYEE MAX. SHIFT)
PARKING PROVIDED: 45 SPACES
LANDSCAPING REQ'D: YES
DRIVEWAY PERMIT REQUIRED: NO
DETENTION REQUIRED: YES

PICK-UP LANE NOTES:

1. OWNER'S VENDOR TO PROVIDE AND INSTALL DIRECTIONAL SIGN FOR PICK UP WINDOW. GENERAL CONTRACTOR TO PROVIDE CONDUIT AND POWER TO JUNCTION BOX FOR SIGN VENDOR TO MAKE FINAL CONNECTIONS. GENERAL CONTRACTOR TO POUR FOOTINGS WITH ANCHOR BOLTS, BOLTS AND TEMPLATE BY VENDOR.
2. HMS (OWNER'S VENDOR) TO INSTALL LOOPS IN DRIVE AISLE. GENERAL CONTRACTOR TO PROVIDE JUNCTION BOX CONDUIT AND LOW VOLTAGE WIRE. HMS TO MAKE FINAL CONNECTIONS.
3. CANOPY BY OWNER'S SIGN VENDOR. GENERAL CONTRACTOR TO PROVIDE FOOTINGS, BOLLARDS, POWER AND DATE TO CANOPY FOR VENDOR TO MAKE CONNECTIONS.
4. PROVIDE 120 V, IP. 20 AMP CIRCUIT TO POWER THE DRIVE-THRU SIGNS, CALL BOX AND CANOPY. SWITCH AT PANEL.
5. AT THE CALL BOX AND CANOPY PROVIDE 1" CONDUIT (2 REQ'D) FOR DATA LINE AND POWER.

LAYOUT NOTES:

1. CAPITAL GROWTH BUCHALTER, INC. SHALL NOT HAVE AUTHORITY OVER THE SITE OR BUILDING CONTRACTOR'S WORK OR RESPONSIBILITIES. CAPITAL GROWTH BUCHALTER, INC. IS NOT RESPONSIBLE FOR SITE SAFETY PROCEDURES OR METHODS OF CONSTRUCTION.
2. ALL EXISTING UTILITIES SHOWN ON THESE DRAWINGS ARE APPROXIMATE AND OTHER UTILITIES MAY EXIST. CONTRACTOR MUST HAVE EXISTING UTILITIES LOCATED BY UNDERGROUND LINE LOCATORS AS WELL AS FIELD VERIFIED BY ONSITE PERSONNEL PRIOR TO ORDERING MATERIALS OR BEGINNING CONSTRUCTION. ANY DISCREPANCIES SHALL BE REPORTED TO CAPITAL GROWTH BUCHALTER, INC. IMMEDIATELY.
3. EXISTING UTILITIES TO REMAIN MAY BE LOCATED WITHIN PROPOSED DEMOLITION AREAS. CONTRACTOR SHALL USE EXTREME CAUTION WHILE WORKING IN THESE AREAS TO ENSURE NO UTILITY SERVICE INTERRUPTIONS TO FACILITIES THAT REMAIN OR TO ADJACENT PROPERTIES.
4. ALL EXISTING IMPROVEMENTS WITHIN THE LIMITS OF CONSTRUCTION ARE TO BE REMOVED UNLESS SPECIFICALLY NOTED "TO REMAIN". NOTIFY CAPITAL GROWTH BUCHALTER, INC. AND OWNER OF DIFFERING EXISTING CONDITIONS PRIOR TO REMOVAL OR RELOCATION.
5. CONTRACTOR TO COORDINATE WITH OWNER PRIOR TO ANY DEMOLITION REGARDING ITEMS TO BE SALVAGED, RECYCLED, AND REUSED. CONTRACTOR SHALL REMOVE ITEMS TO BE SALVAGED WITH EXTREME CAUTION TO PREVENT DAMAGE. CONTRACTOR SHALL TURN ALL SALVAGED ITEMS OVER TO OWNER.
6. THE CONTRACTOR SHALL TAKE ALL NECESSARY MEASURES TO PROTECT ADJACENT PROPERTIES AND IS RESPONSIBLE FOR ANY DAMAGE TO LISTING IMPROVEMENTS ON OR OFF SITE DUE TO THE CONSTRUCTION OF THIS PROJECT. ANY DAMAGE WILL BE REPAIRED AT THE CONTRACTOR'S EXPENSE.
7. CONTRACTOR SHALL VERIFY SITE BOUNDARY AND EXISTING TOPOGRAPHY. NOTIFY CAPITAL GROWTH BUCHALTER, INC. OF ANY DISCREPANCIES PRIOR TO SUBMITTING PRICES OR ORDERING MATERIALS
8. IT IS THE CONTRACTOR'S RESPONSIBILITY TO PROTECT ALL BENCHMARKS AND PROPERTY CORNERS. ANY REPLACEMENT WILL BE AT THE CONTRACTOR'S EXPENSE.
9. IT IS THE RESPONSIBILITY OF THE CONTRACTOR TO OBTAIN ALL NECESSARY PERMITS REQUIRED TO CONSTRUCT THIS PROJECT AND PAY ALL PERMIT FEES. ALL PERMITS MUST BE IN-HAND PRIOR TO CONSTRUCTION.
10. ALL HANDICAP RAMPS, SIGNS, SYMBOLS, AND PAINTED ISLANDS AND ACCESS ROUTES MUST CONFORM TO THE LATEST ADA REQUIREMENTS.
11. THE MAXIMUM SLOPE IN HANDICAP PARKING AREAS SHALL NOT EXCEED 2.0% GRADE IN ANY DIRECTION. SLOPE IN THE DIRECTION OF TRAVEL IN ALL HANDICAP ACCESS ROUTES SHALL NOT EXCEED 5.0% LONGITUDINAL SLOPE AND 2.0% CROSS SLOPE.
12. ALL DIMENSIONS AND COORDINATES SHOWN ARE TO THE OUTSIDE FACE OF BUILDING, OR TO THE BACK OF CURB, OR TO THE EDGE OF SURFACING UNLESS OTHERWISE NOTED. REFER TO ARCHITECTURAL PLANS FOR SPECIFIC BUILDING INFORMATION.
13. ALL STRIPING TO BE PER THE LATEST EDITION OF THE MUTCD UNLESS NOTED OTHERWISE.
14. CONTRACTOR IS RESPONSIBLE FOR ADJUSTING ELEVATIONS OF ALL AT-GRADE STRUCTURES AND UTILITIES TO REMAIN (VALVE BOXES, MANHOLES, INLETS, VAULTS, ETC.) TO MATCH PROPOSED FINISHED GRADES.

SPECIAL NOTES:

1. EXISTING UTILITIES ARE SHOWN FOR REFERENCE ONLY. CONTRACTOR SHALL FIELD LOCATE ALL UTILITIES AND PROTECT THEM AS NECESSARY. PROVIDE TRAFFIC RATED VAULTS WHERE NECESSARY AND ADJUST EXISTING STRUCTURES TO MEET PROPOSED FINISHED GRADE AT NO ADDITIONAL COST TO THE OWNER. INDIVIDUAL UTILITY PERMITS WILL BE APPLIED FOR BY THE APPLICABLE UTILITY PROVIDER FOR ALL RELOCATIONS, REMOVALS, AND INSTALLATIONS WITHIN THE CITY ROW. THE APPROVED DRIVEWAY PERMIT DOES NOT INCLUDE ANY UTILITY WORK WITHIN THE CITY ROW.
2. ALL MARKINGS, LEGENDS, AND STRIPING IN CITY RIGHT-OF-WAY MUST BE REFLECTIVE THERMOPLASTIC (CLASS 2/TYPE A).
3. ALL DISTURBED AREAS WITHIN THE ROW SHALL BE RESODDED OR SEEDED IN ACCORDANCE WITH THE LATEST MDOT SPECIFICATIONS FOR GRASSING OR AS DIRECTED BY THE LOCAL CITY INSPECTION REPRESENTATIVE.
4. NO WORK SHALL BE PERFORMED WITHIN EAST COUNTY LINE ROAD WITHOUT THE PROPER PERMITS FROM MDOT.
5. THE GENERAL CONTRACTOR IS RESPONSIBLE FOR VERIFYING POSTAL DELIVERY METHOD WITH THE LOCAL JURISDICTION. IF A PHYSICAL MAILBOX IS REQUIRED, THE GENERAL CONTRACTOR IS RESPONSIBLE FOR THE PURCHASE, LOCATION PLACEMENT, AND INSTALLATION.
6. THE GENERAL CONTRACTOR IS RESPONSIBLE FOR CONTACTING AND VERIFYING THE REQUIREMENTS FOR ANY FIRE LANE STRIPING OR SIGNAGE WITH THE LOCAL FIRE DEPARTMENT HAVING JURISDICTION.

TRAFFIC CONTROL NOTES:

1. THE CONTRACTOR SHALL, IF REQUIRED, BE RESPONSIBLE FOR PREPARING A SITE-SPECIFIC CONSTRUCTION TRAFFIC CONTROL PLAN AND OBTAINING ANY REQUIRED APPROVALS FROM THE LOCAL JURISDICTIONAL AUTHORITY. THE SITE-SPECIFIC CONSTRUCTION TRAFFIC CONTROL PLAN SHALL TAKE INTO ACCOUNT THE ENTERING AND EXITING OF CONSTRUCTION TRAFFIC ONTO THE ROADWAY AND THE IMPACT TO THE FLOW OF TRAFFIC. THIS PLAN SHALL BE IN ACCORDANCE WITH THE LATEST EDITION OF THE MUTCD. THIS SITE CONSTRUCTION TRAFFIC CONTROL PLAN SHALL BE IN ADDITION TO ANY TRAFFIC CONTROL PLAN PROVIDED IN THE PLAN SET FOR ROADWAY IMPROVEMENTS.
2. THE CONTRACTOR SHALL ESTABLISH AND MAINTAIN TRAFFIC CONTROL DEVICES IN ACCORDANCE WITH THE LATEST EDITION AND REVISION OF PART VI OF THE FEDERAL MANUAL ON UNIFORM TRAFFIC CONTROL DEVICES (MUTCD) AND THE APPROVED TRAFFIC CONTROL PLAN FOR ALL CONSTRUCTION WITHIN WORK AREAS SHOWN AND DESCRIBED IN PART VI OF THE MUTCD.
3. PERMANENT ROADWAY SIGNS OR TEMPORARY CONSTRUCTION SIGNS WHICH ARE NOT APPLICABLE OR INAPPROPRIATE FOR THE CURRENT CONDITIONS SHALL BE COVERED OR REMOVED.
4. THE CONTRACTOR SHALL KEEP OPEN ROADWAYS CLEAN AND FREE OF CONSTRUCTION DEBRIS, DIRT, LOOSE GRAVEL OR OTHER MATERIAL THAT MAY CAUSE HAZARDOUS DRIVING CONDITIONS.
5. TRAFFIC CONTROL DEVICES SHALL MEET THE STANDARD MATERIAL AND INSTALLATION REQUIREMENTS SPECIFIED IN THE CURRENT EDITION OF THE MDOT STANDARD SPECIFICATIONS FOR HIGHWAY CONSTRUCTION.

PROJECT COORDINATES

ID	NORTH	EAST	ID	NORTH	EAST	ID	NORTH	EAST	ID	NORTH	EAST	ID	NORTH	EAST
1	1054763.82	2360251.08	23	1054938.44	2360059.79	45	1054892.95	2360158.89	67	1054788.28	2360086.26	89	1054862.84	2360191.36
2	1054810.62	2360250.02	24	1054952.94	2360059.71	46	1054893.75	2360192.65	68	1054790.77	2360084.59	90	1054849.59	2360164.70
3	1054810.29	2360235.52	25	1054939.73	2360065.69	47	1054890.75	2360192.72	69	1054790.86	2360101.25	91	1054791.27	2360165.01
4	1054824.79	2360235.44	26	1054908.86	2360101.12	48	1054890.76	2360195.72	70	1054857.56	2360100.90	92	1054791.03	2360119.68
5	1054824.75	2360227.07	27	1054908.79	2360087.62	49	1054887.87	2360195.73	71	1054862.77	2360177.86	93	1054858.36	2360119.32
6	1054820.75	2360227.09	28	1054913.29	2360087.60	50	1054887.85	2360192.73	72	1054815.63	2360178.11	94	1054895.06	2360228.51
7	1054820.73	2360223.09	29	1054913.26	2360083.10	51	1054884.85	2360192.75	73	1054809.64	2360178.65	95	1054887.06	2360228.74
8	1054819.01	2360223.10	30	1054915.85	2360083.09	52	1054884.54	2360133.75	74	1054798.91	2360178.70	96	1054887.02	2360220.74
9	1054819.03	2360227.10	31	1054915.89	2360090.09	53	1054852.04	2360133.93	75	1054792.91	2360178.23	97	1054882.22	2360220.76
10	1054815.03	2360227.12	32	1054922.21	2360087.08	54	1054884.93	2360127.16	76	1054790.77	2360178.25	98	1054882.24	2360225.26
11	1054815.10	2360224.12	33	1054923.10	2360088.95	55	1054883.88	2360127.42	77	1054790.83	2360189.75	99	1054877.84	2360225.29
12	1054751.11	2360241.46	34	1054916.77	2360091.95	56	1054882.50	2360122.60	78	1054784.33	2360189.78	100	1054877.82	2360240.79
13	1054750.31	2360091.47	35	1054921.21	2360097.37	57	1054857.57	2360102.41	79	1054777.83	2360189.81	101	1054858.82	2360240.89
14	1054784.81	2360091.28	36	1054970.08	2360157.07	58	1054790.87	2360102.25	80	1054777.48	2360124.32	102	1054858.75	2360227.39
15	1054776.44	2360057.81	37	1054916.29	2360101.76	59	1054786.87	2360102.27	81	1054786.98	2360124.27	103	1054854.25	2360227.41
16	1054775.34	2360053.45	38	1054913.15	2360098.54	60	1054786.37	2360101.76	82	1054786.93	2360114.77	104	1054849.75	2360227.43
17	1054779.84	2360153.42	39	1054913.18	2360103.04	61	1054786.82	2360092.97	83	1054851.93	2360114.43	105	1054849.80	2360235.73
18	1054779.77	2360038.81	40	1054884.34	2360103.16	62	1054777.32	2360092.32	84	1054869.70	2360125.67	106	1054864.30	2360235.66
19	1054807.83	2360038.66	41	1054884.34	2360122.16	63	1054777.31	2360091.32	85	1054871.22	2360130.45	107	1054864.31	2360250.16
20	1054814.14	2360050.38	42	1054896.54	2360127.66	64	1054784.77	2360083.78	86	1054871.54	2360133.82	108	1054886.10	2360250.14
21	1054820.33	2360038.59	43	1054896.54	2360129.16	65	1054786.27	2360083.77	87	1054871.84	2360191.32			
22	1054938.33	2360037.97	44	1054897.95	2360129.70	66	1054786.77	2360083.27	88	1054867.34	2360191.34			

CAPITAL GROWTH BUCHALTER
361 SUMMIT BLVD., SUITE 110
BIRMINGHAM, AL 35243
PHONE: (205) 968-9220
FAX: (205) 968-9229
EMAIL: INFO@CGPRE.COM
CGB ENGINEERING, LLC
LICENSE NUMBER: E-29771

© COPYRIGHT 2019
THESE DRAWINGS AND THE DESIGN WITHIN ARE THE SOLE PROPERTY OF CAPITAL GROWTH BUCHALTER, INC. WHICH MAY NOT BE REPRODUCED WITHOUT WRITTEN CONSENT.

SEAL
JAMES KIRKPATRICK FARRELL
LICENSED PROFESSIONAL ENGINEER
27921
STATE OF MISSISSIPPI
SEAL DATE: 07/31/2020

REV	DESCRIPTION	DATE

PROJECT NAME
McALISTER'S DELI
RIDGELAND, MISSISSIPPI
CAPITAL GROWTH BUCHALTER, INC.

SHEET TITLE
SITE LAYOUT PLAN

DATE: 07/31/2020

DRAWN BY: GPJ
CHECKED BY: JKF

SHEET NUMBER: C3.0
SEQUENCE: 4
TOTAL: 15

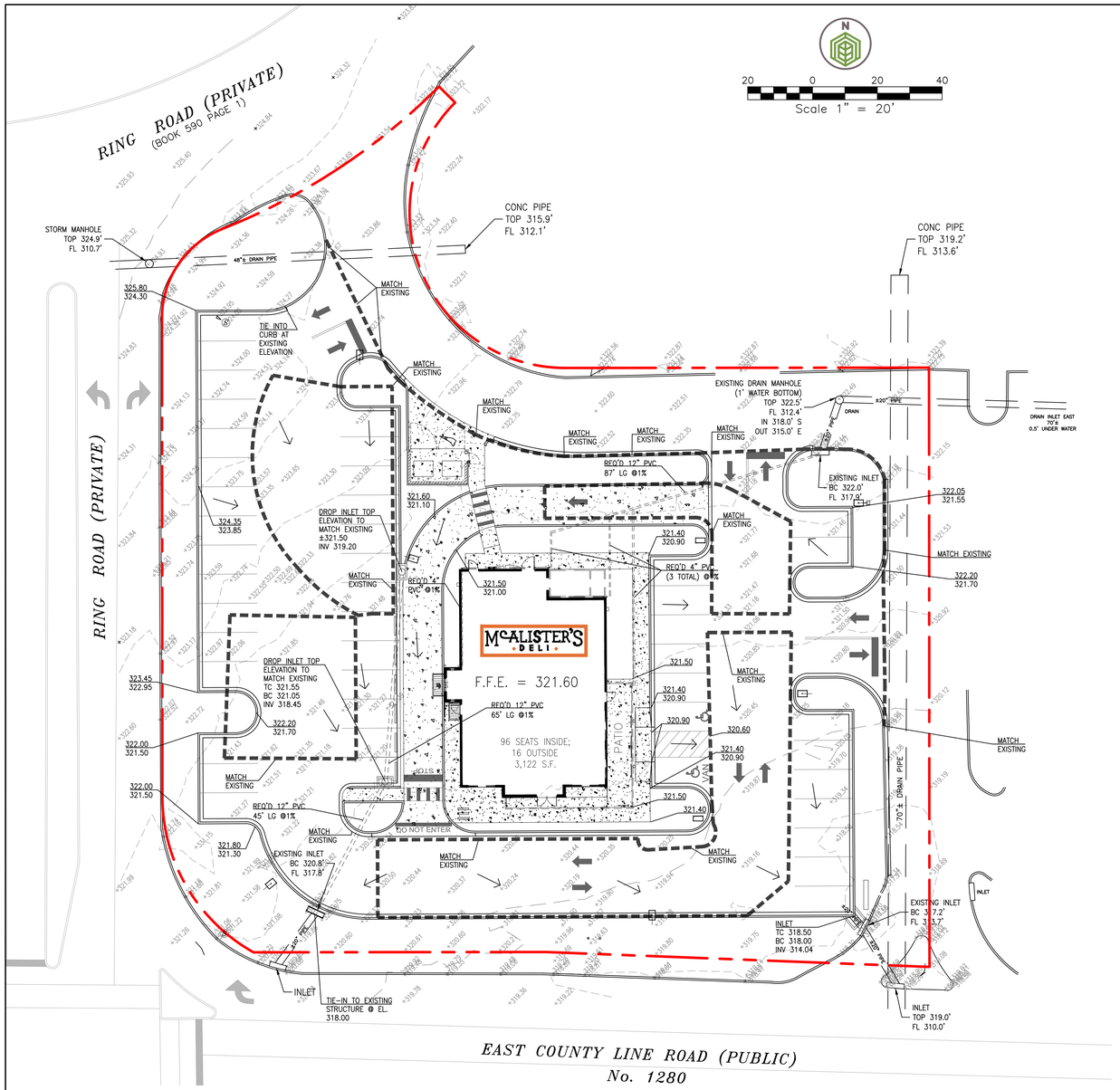

STORM DRAINAGE NOTES:

1. CAPITAL GROWTH BUCHALTER, INC., SHALL NOT HAVE AUTHORITY OVER THE SITE OR BUILDING CONTRACTOR'S WORK OR RESPONSIBILITIES. CAPITAL GROWTH BUCHALTER, INC. IS NOT RESPONSIBLE FOR SITE SAFETY PROCEDURES OR MEANS AND METHODS OF CONSTRUCTION.
2. ALL EXISTING UTILITIES SHOWN ON THESE DRAWINGS ARE APPROXIMATE AND OTHER UTILITIES MAY EXIST. CONTRACTOR MUST HAVE EXISTING UTILITIES LOCATED BY UNDERGROUND LINE LOCATORS AS WELL AS FIELD VERIFIED BY ONSITE PERSONNEL PRIOR TO ORDERING MATERIALS OR BEGINNING CONSTRUCTION. ANY DISCREPANCIES SHALL BE REPORTED TO CAPITAL GROWTH BUCHALTER, INC. IMMEDIATELY.
3. THE CONTRACTOR SHALL TAKE ALL NECESSARY MEASURES TO PROTECT ADJACENT PROPERTIES AND IS RESPONSIBLE FOR ANY DAMAGE TO EXISTING IMPROVEMENTS ON OR OFF SITE DUE TO THE CONSTRUCTION OF THIS PROJECT. ANY DAMAGE WILL BE REPAIRED AT THE CONTRACTOR'S EXPENSE.
4. CONTRACTOR SHALL VERIFY SITE BOUNDARY AND EXISTING TOPOGRAPHY. NOTIFY CAPITAL GROWTH BUCHALTER, INC. OF ANY DISCREPANCIES PRIOR TO SUBMITTING PRICES OR ORDERING MATERIALS.
5. IT IS THE CONTRACTOR'S RESPONSIBILITY TO PROTECT ALL BENCHMARKS AND PROPERTY CORNERS. ANY REPLACEMENT WILL BE AT THE CONTRACTOR'S EXPENSE.
6. IT IS THE RESPONSIBILITY OF THE CONTRACTOR TO OBTAIN ALL NECESSARY PERMITS REQUIRED TO CONSTRUCT THIS PROJECT AND PAY ALL PERMIT FEES. ALL PERMITS MUST BE IN-HAND PRIOR TO CONSTRUCTION.
7. THE CONTRACTOR SHALL SUBMIT SHOP DRAWINGS ON ALL STORM PIPE MATERIALS TO CAPITAL GROWTH BUCHALTER, INC. PRIOR TO INSTALLATION AND/OR FABRICATION.
8. ALL PROPOSED STORM INLETS (GRATES, CURB, YARD, AREA DRAINS) ARE TO BE LOCATED AT THE LOWPOINTS. GRADING SHALL BE TO DIRECT RUNOFF TO THESE INLETS. NOTIFY CAPITAL GROWTH BUCHALTER, INC. OF ANY DISCREPANCIES.
9. STORM DRAINAGE SYSTEMS SHALL BE CONSTRUCTED FROM DOWNSTREAM TO UPSTREAM. VERIFY ALL PIPE SLOPES, INVERTS, AND POINTS OF CONNECTION PRIOR TO CONSTRUCTION. NOTIFY CAPITAL GROWTH BUCHALTER, INC. OF ANY DISCREPANCIES.
10. THE CONTRACTOR SHALL VERIFY ALL EXISTING AND PROPOSED STORM PIPE GRADES AND POINTS OF CONNECTION PRIOR TO INSTALLATION. CAPITAL GROWTH BUCHALTER, INC. SHALL BE NOTIFIED OF ANY DEVIATIONS PRIOR TO CONSTRUCTION.
11. PROPOSED STORM PIPES 30" AND LESS SHALL BE BEDDED IN 4" OF CRUSHED AGGREGATE AND STORM PIPES 36" AND GREATER SHALL BE BEDDED IN A 6" OF CRUSHED AGGREGATE. (SEE DETAIL SHEET 7.0)
12. ALL STORM PIPES 15" AND LESS SHALL BE SMOOTH LINED HIGH DENSITY POLYETHYLENE (HDPE) OR SCHEDULE 40 POLYVINYL CHLORIDE (PVC) WITH WATER-TIGHT JOINTS UNLESS OTHERWISE NOTED, INSTALLED PER MANUFACTURERS RECOMMENDATIONS. ALL STORM PIPES 18" AND GREATER SHALL BE CLASS 3 REINFORCED CONCRETE PIPE (RCP) BELL AND SPIGOT INSTALLED WITH WATERTIGHT JOINTS UNLESS OTHERWISE NOTED.
13. ALL YARD INLETS SHALL BE HANSON CONCRETE OR APPROVED EQUAL PRECAST INLET BOXES 3'-1" x 3'-1" OR 4'-2" x 4'-2" DEPENDING ON MAXIMUM PIPE DEFLECTIONS. YARD INLET TOP TO BE PRECAST WITH A RING AND COVER ACCESS PROVIDED THROUGH THE TOP.
14. CONTRACTOR SHALL PROVIDE CONCRETE SPLASH BLOCKS FROM ALL EXTERIOR DOWNSPOUTS TO CONNECT TO PRIMARY STORM DRAINAGE SYSTEM. COORDINATE WITH EXTERIOR ELEVATIONS, ROOF AND PLUMBING PLANS FOR DOWNSPOUT LOCATIONS. COORDINATE DOWNSPOUT MODEL NUMBER WITH THE ARCHITECT.
15. CONTRACTOR SHALL COORDINATE ROOF DRAIN COLLECTOR LINES, DOWNSPOUTS AND BOOTS WITH FOOTING ELEVATIONS ON THE STRUCTURAL PLANS PRIOR TO POURING FOOTINGS. TOP OF FOOTINGS SHALL BE A MINIMUM OF 3' BELOW GRADE AT ALL ROOF DRAIN DOWNSPOUT LOCATIONS TO ENSURE ADEQUATE COVER TO TRANSITION TO BELOW GRADE PIPING.

GRADING NOTES:

1. CAPITAL GROWTH BUCHALTER, INC. SHALL NOT HAVE AUTHORITY OVER THE SITE OR BUILDING CONTRACTOR'S WORK OR RESPONSIBILITIES. CAPITAL GROWTH BUCHALTER, INC. IS NOT RESPONSIBLE FOR SITE SAFETY PROCEDURES OR MEANS AND METHODS OF CONSTRUCTION.
2. THE CONTRACTOR SHALL TAKE ALL NECESSARY MEASURES TO PROTECT ADJACENT PROPERTIES AND IS RESPONSIBLE FOR ANY DAMAGE TO EXISTING IMPROVEMENTS ON OR OFF SITE DUE TO THE CONSTRUCTION OF THIS PROJECT. ANY DAMAGE WILL BE REPAIRED AT THE CONTRACTOR'S EXPENSE.
3. ALL DEMOLITION AND CONSTRUCTION DEBRIS SHALL BE TRANSPORTED AND DISPOSED OF AT LEAST WEEKLY IN AN APPROVED MANNER.
4. THE OWNER SHALL BE RESPONSIBLE FOR PROVIDING COMPACTION TESTING.
5. ALL TOPSOIL SHALL BE STRIPPED WITHIN THE PROPOSED LIMITS OF GRADING AND SHALL BE STOCKPILED ON-SITE IN AN APPROVED LOCATION FOR LATER USE WITH ANY EXCESS TO BE DISPOSED OF OFF-SITE ONCE ALL LANDSCAPED AREAS HAVE BEEN BROUGHT TO FINISH GRADE UNLESS OTHERWISE NOTED ON THE PLANS.
6. SUBGRADE SHALL BE PROOF ROLLED WITH A HEAVILY LOADED DUMP TRUCK AND APPROVED BY THE GEOTECHNICAL ENGINEER PRIOR TO PLACING FILL. ANY AREAS SHOWING SIGNS OF PUMPING, RUTTING, OR ANY UNSUITABLE (ORGANIC, SOFT, WET, LOOSE) MATERIAL FOUND IN PLACE SHALL BE UNDERCUT AND REPLACED, OR MOISTURE CONDITIONED AND COMPACTED TO THE SPECIFIED DENSITY AND MOISTURE CONTENT LISTED BELOW.
7. ALL EXPOSED SUBGRADE SHALL BE SCARIFIED TO A MINIMUM DEPTH OF 12" AND RECOMPACTED TO THE SPECIFIED DENSITY AND MOISTURE CONTENT LISTED BELOW.
8. CONTRACTOR SHALL BE RESPONSIBLE FOR RESTORING THE SUBGRADE AFTER IT HAS BEEN INITIALLY PREPPED DUE TO INCLEMENT WEATHER AND CONSTRUCTION TRAFFIC.
9. ENGINEERED FILL MATERIALS SHOULD BE FREE OF ORGANIC OR OTHER DELETERIOUS MATERIALS, HAVE A MAXIMUM CLAY LUMP SIZE LESS THAN THREE INCHES AND HAVE A LIQUID LIMIT OF LESS THAN 40 WITH PLASTICITY INDEX (PI) VALUES BETWEEN 8 AND 20 AND PLOT ABOVE THE "A" LINE ON THE PLASTICITY CHART. THE FILL SHOULD BE PLACED IN MAXIMUM LIFTS OF EIGHT (8) INCHES OF LOOSE MATERIALS AND SHOULD BE COMPACTED WITHIN THE RANGE OF ONE (1) PERCENTAGE POINT BELOW TO THREE (3) PERCENTAGE POINTS ABOVE THE OPTIMUM MOISTURE CONTENT VALUE AS DETERMINED BY THE STANDARD PROCTOR (ASTM D698) TEST. IF WATER MUST BE ADDED, IT SHOULD BE UNIFORMLY APPLIED AND THOROUGHLY MIXED INTO THE SOIL BY DISKING OR SCARIFYING. ENGINEERED FILL SHOULD BE COMPACTED TO AT LEAST 95 PERCENT OF THE STANDARD PROCTOR MAXIMUM DRY DENSITY. THE EDGES OF ANY COMPACTED FILL ABOVE THE SURROUNDING SURFACE GRADE SHOULD EXTEND AT LEAST FIVE FEET BEYOND THE OUTSIDE PERIMETER OF THE BUILDING AND PARKING AREAS PRIOR TO SLOPING.
10. ONCE SUBGRADE PREPARATION AND OBSERVATION HAVE BEEN COMPLETED, FILL PLACEMENT MAY BEGIN AS NEEDED TO ACHIEVE DESIGN GRADES. THE FIRST LAYER OF FILL SHOULD BE PLACED IN A RELATIVELY UNIFORM HORIZONTAL LIFT AND BE ADEQUATELY KEYED INTO THE STRIPPED AND SCARIFIED SUBGRADE SOILS. THE STRUCTURAL FILL SHOULD BE PLACED IN MAXIMUM LIFTS OF 8 INCHES OF LOOSE MATERIAL AND SHOULD BE COMPACTED WITHIN THE RANGE OF PLUS OR MINUS THREE (± 3) PERCENTAGE POINTS OF THE OPTIMUM MOISTURE CONTENT VALUE. IF WATER MUST BE ADDED, IT SHOULD BE UNIFORMLY APPLIED AND THOROUGHLY MIXED INTO THE SOIL BY DISKING OR SCARIFYING. EACH LIFT OF COMPACTED STRUCTURAL FILL SHOULD BE TESTED BY A REPRESENTATIVE OF THE GEOTECHNICAL ENGINEER PRIOR TO PLACEMENT OF SUBSEQUENT LIFTS. AS A GUIDELINE, FIELD DENSITY TESTS SHOULD BE TAKEN AT A FREQUENCY OF NOT LESS THAN ONE TEST PER LIFT FOR EVERY 5,000 SQUARE FEET IN THE PARKING/DRIVE AREAS. ADEQUATE DRAINAGE MUST BE PROVIDED PRIOR TO AND DURING SITE WORK. THE AREA OF THE PROPOSED CONSTRUCTION SHOULD BE GRADED TO PROMOTE RAPID RUNOFF AWAY FROM THE STRUCTURE FOOTPRINT AREAS.
11. COMPACTION TESTS SHALL BE TAKEN AT THE RECOMMENDATION OF THE ON-SITE GEOTECHNICAL ENGINEER, BUT AT A MINIMUM EVERY 2,500 SQUARE FEET OF AREA WITHIN BUILDING AREAS AND AT A MINIMUM OF EVERY 5,000 SQUARE FEET OF AREA WITHIN PAVEMENT AREAS.
12. COMPACTION WITHIN LIMITED SPACES (I.E. MANHOLES, INLETS, UTILITY TRENCHES) SHOULD BE BACKFILLED AND COMPACTED SYSTEMATICALLY, AT THE DIRECTION OF THE ON-SITE GEOTECHNICAL ENGINEER. STONE BACKFILL SHALL BE INSTALLED IN 12" LOOSE LIFTS AND COMPACTED WITH 6-8 PASSES OF A VIBRATORY COMPACTOR.
13. CLEARING LIMITS SHALL BE 5' OUTSIDE OF ALL PROPOSED GRADED AREAS OR NOT BEYOND THE PROPERTY LINES WHICHEVER IS LESS.
14. NO GRADING OFF-SITE OR IN ANY ROAD RIGHT-OF-WAY WITHOUT PROPER APPROVALS AND PRIOR NOTIFICATION.
15. COORDINATE THE SEQUENCING OF ALL GRADING OPERATIONS WITH THE EROSION CONTROL PLAN.
16. THE MAXIMUM SLOPE IN HANDICAP PARKING AREAS SHALL NOT EXCEED 2.0% GRADE IN ANY DIRECTION. SLOPE IN THE DIRECTION OF TRAVEL IN ALL HANDICAP ACCESS ROUTES SHALL NOT EXCEED 5.0% LONGITUDINAL SLOPE AND 2.0% CROSS SLOPE.
17. ALL GRADING ADJACENT TO EXISTING OR PROPOSED BUILDINGS SHALL BE SLOPED AWAY FROM THE STRUCTURES AT A MINIMUM OF 1.0% GRADE. THE CONTRACTOR SHALL ENSURE POSITIVE DRAINAGE AWAY FROM THE STRUCTURES. NOTIFY CAPITAL GROWTH BUCHALTER, INC. OF ANY DISCREPANCIES.
18. PROPOSED GRADES INDICATED ON THIS PLAN ARE TO FINISH GRADE. THE CONTRACTOR SHALL MAKE SUBGRADE ADJUSTMENTS FOR TOPSOIL, PAVING, BUILDING PAD, ETC.
19. FILL SLOPES SHOULD BE BENCHED INTO THE EXISTING SLOPES AND SHOULD BE COORDINATED WITH THE ONSITE GEOTECHNICAL ENGINEER FOR BENCH DETAILS (HEIGHT AND DEPTH OF BENCH INTO THE SLOPE.)
20. THE CONTRACTOR SHALL REVIEW THE GEOTECHNICAL REPORT PREPARED FOR THIS SITE, VISIT THE SITE AND COMPLETE ANY ADDITIONAL EXPLORATIONS THAT IT FEELS NECESSARY IN ORDER TO PROVIDE A SATISFACTORY BID.
21. DEWATERING SHALL BE SOLELY THE RESPONSIBILITY OF THE CONTRACTOR. PREVENT SURFACE WATER AND GROUND WATER FROM ENTERING EXCAVATIONS, FROM PONDING ON PREPARED SUBGRADES, AND FROM FLOODING PROJECT SITE AND SURROUNDING AREA. PROTECT SUBGRADES FROM SOFTENING, UNDERMINING, WASHOUT, AND DAMAGE BY RAIN OR WATER ACCUMULATION. REROUTE SURFACE WATER RUNOFF AWAY FROM EXCAVATED AREAS. DO NOT ALLOW WATER TO ACCUMULATE IN EXCAVATIONS. DO NOT USE EXCAVATED TRENCHES AS TEMPORARY DRAINAGE DITCHES. INSTALL A DEWATERING SYSTEM TO KEEP SUBGRADES DRY AND CONVEY GROUND WATER AWAY FROM EXCAVATIONS. MAINTAIN UNTIL DEWATERING IS NO LONGER REQUIRED. IF GROUND WATER DEWATERING IS REQUIRED, CONTRACTOR IS TO OBTAIN ANY PERMITS AS MAY BE REQUIRED PRIOR TO DISCHARGE OF EFFLUENT FROM DEWATERING.
22. WHERE ROCK IS ENCOUNTERED WITHIN 18" OF THE PAVING SUBGRADE AND 36" OF THE BUILDING SUBGRADE, THE "CUT LINE" SHALL BE PER THE SPECIFICATIONS. SEE THE SPECIFICATIONS FOR "CUT LINE" DIMENSIONS BELOW BUILDING PADS AND PARKING AREAS. SUITABLE MATERIAL SHALL BE REPLACED TO THE PROPOSED SUBGRADE ELEVATION.
23. GRADING ADJACENT TO THE BUILDING SHALL BE COORDINATED WITH ARCHITECTURAL AND STRUCTURAL DRAWINGS FOR FOUNDATION WALLS, STEM WALLS, DRAINS, AND OTHER CONDITIONS. THE CONTRACTOR SHALL NOTIFY CAPITAL GROWTH BUCHALTER, INC. OF ANY DISCREPANCIES.

GRADING AND DRAINAGE LEGEND

615.20 (TOP OF CURB) / 614.70 (BOTTOM OF CURB)	PROPOSED SPOT ELEVATION
GTW / GBW	PROPOSED SPOT GRADE
23.00	EXISTING SPOT GRADE
	STORM PIPE
ST	OUTLET CONTROL STRUCTURE
	FLARED END SECTION
	BORING LOCATION
R.L.	RIDGE LINE

CAPITAL GROWTH BUCHALTER
361 SUMMIT BLVD., SUITE 110
BIRMINGHAM, AL 35243
PHONE: (205) 968-9220
FAX: (205) 968-9229
EMAIL: INFO@CGPRE.COM
CGB ENGINEERING, LLC
LICENSE NUMBER: E-29771

© COPYRIGHT 2019
THESE DRAWINGS AND THE DESIGN WITHIN ARE THE SOLE PROPERTY OF CAPITAL GROWTH BUCHALTER, INC. WHICH MAY NOT BE REPRODUCED WITHOUT WRITTEN CONSENT.

SEAL
JAMES KIRKPATRICK FARRELLY
REGISTERED PROFESSIONAL ENGINEER
27921
STATE OF MISSISSIPPI
SEAL DATE: 07/31/2020

REV	DESCRIPTION	DATE

PROJECT NAME
McALISTER'S DELI
RIDGELAND, MISSISSIPPI
CAPITAL GROWTH BUCHALTER, INC.

SHEET TITLE
GRADING AND DRAINAGE PLAN

DATE: 07/31/2020

DRAWN BY: GPJ
CHECKED BY: JKF

SHEET NUMBER: C4.0
SEQUENCE: 5
TOTAL: 15

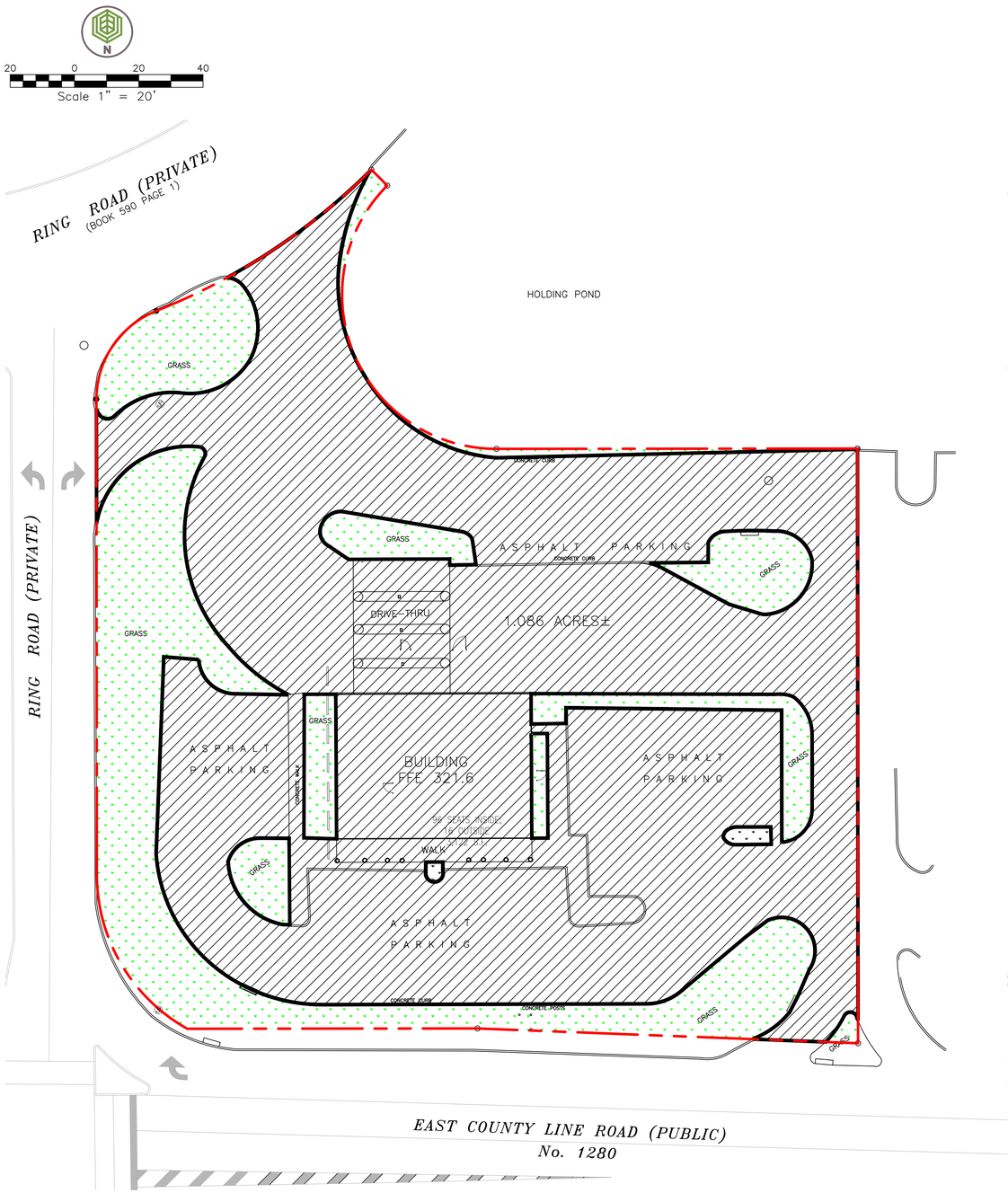

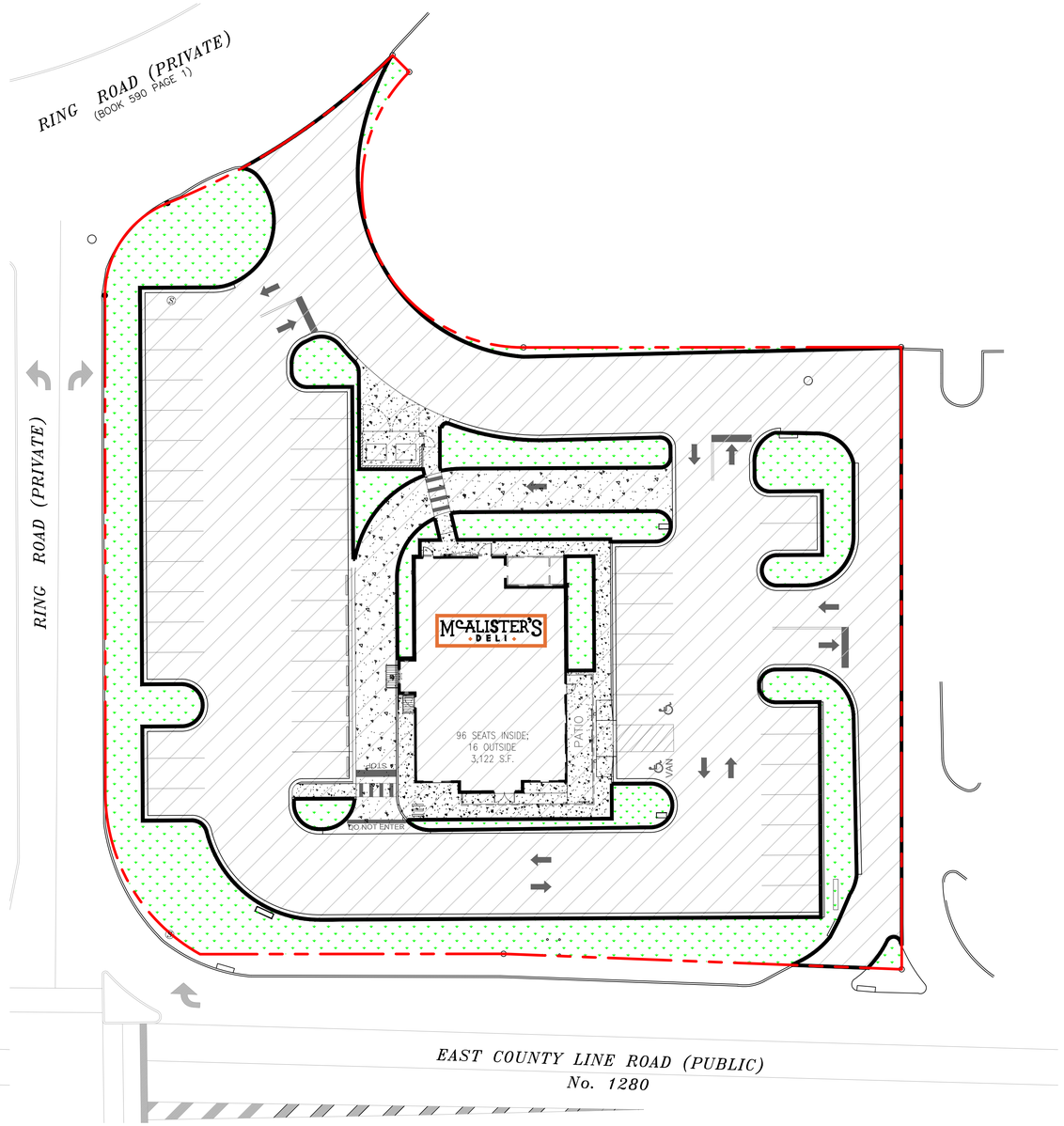

LEGEND

- PERVIOUS AREA
- IMPERVIOUS AREA

EXISTING
±0.82 ACRES IMPERVIOUS
±0.26 ACRES PERVIOUS

±1.08 ACRES TOTAL AREA

PROPOSED
±0.81 ACRES IMPERVIOUS
±0.27 ACRES PERVIOUS

±1.08 ACRES TOTAL AREA

LEGEND

- PERVIOUS AREA
- IMPERVIOUS AREA

CAPITAL GROWTH BUCHALTER
361 SUMMIT BLVD., SUITE 110
BIRMINGHAM, AL 35243
PHONE: (205) 968-9220
FAX: (205) 968-9229
EMAIL: INFO@CGPRE.COM
CGB ENGINEERING, LLC
LICENSE NUMBER: E-29771

© COPYRIGHT 2019
THESE DRAWINGS AND THE DESIGN WITHIN ARE THE SOLE PROPERTY OF CAPITAL GROWTH BUCHALTER, INC. WHICH MAY NOT BE REPRODUCED WITHOUT WRITTEN CONSENT.

SEAL
JAMES KIRKPATRICK TANNELLY
LICENSED PROFESSIONAL ENGINEER
27921
STATE OF MISSISSIPPI
SEAL DATE 07/31/2020

REV	DESCRIPTION	DATE

PROJECT NAME
McALISTER'S DELI
RIDGELAND, MISSISSIPPI
CAPITAL GROWTH BUCHALTER, INC.

SHEET TITLE
DRAINAGE AREA

DATE: 07/31/2020

DRAWN BY: GPJ
CHECKED BY: JKF

SHEET NUMBER C4.1
SEQUENCE 6
TOTAL 15

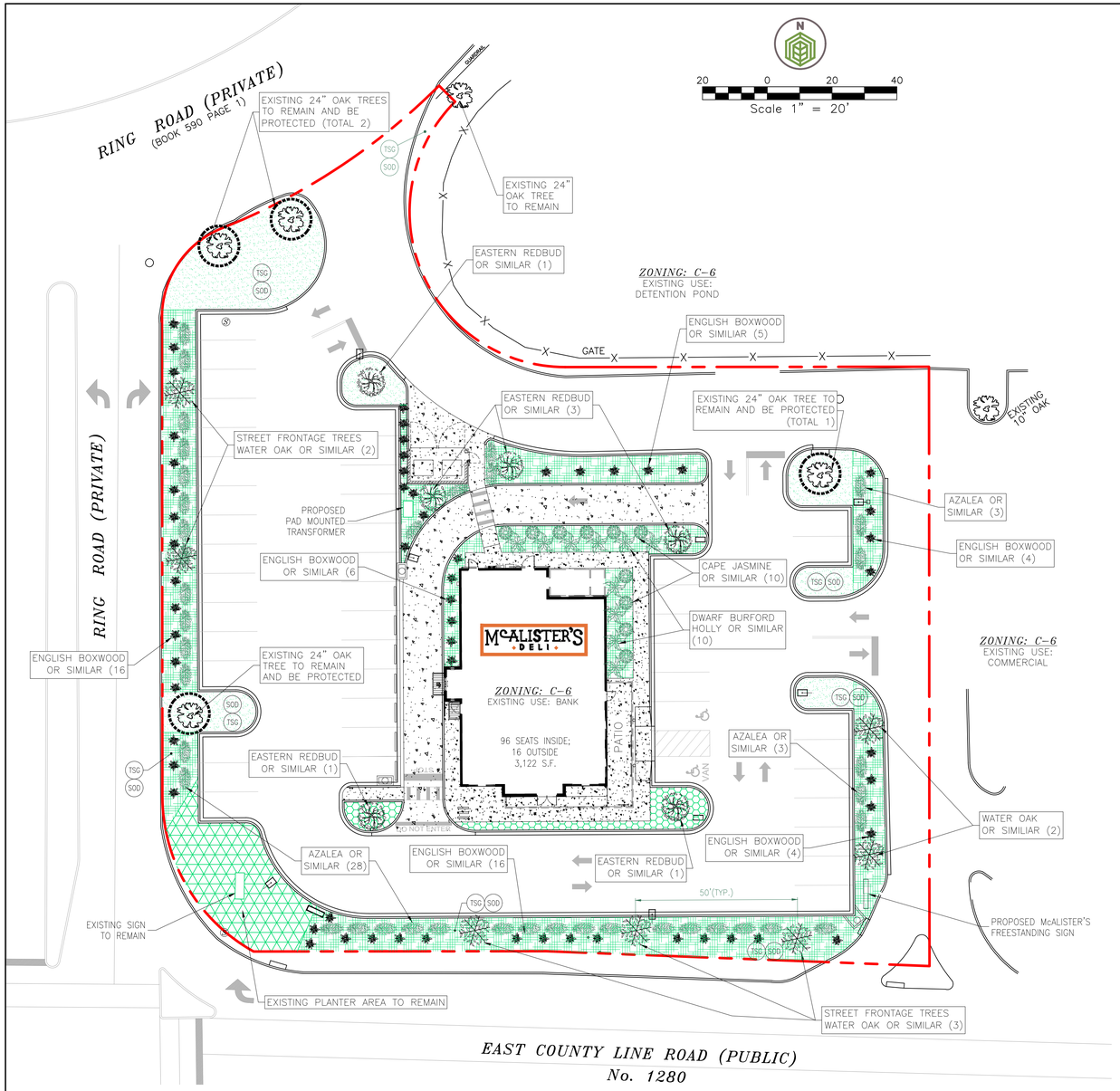

LANDSCAPING NOTES:

GRADING NOTES:

1. CONTRACTOR TO GRADE ALL AREAS AS SHOWN ON THE GRADING PLAN.
2. TOP SOIL SHALL BE STRIPPED FROM ALL CUT AND FILL AREAS, STOCKPILED AND REDISTRIBUTED OVER GRADED AREAS. PROVIDE EROSION AND SEDIMENTATION CONTROLS AROUND STOCKPILES DURING CONSTRUCTION.
3. TILL SOIL TO A DEPTH OF 4" MINIMUM.
4. REMOVE ALL ROCKS LARGER THAN 1" MEASURED IN LARGEST DIRECTION.
5. GRADE ALL AREAS TO MAINTAIN POSITIVE SLOPE AWAY FROM BUILDING.
6. ALL GRADED AREAS TO RECEIVE SEED OR SOD, TOP, SOIL, STRAW AND WATER UNTIL AL HEALTHY STAND OF GRASS IS OBTAINED.

LAWN SEEDING AND SODDING NOTES:

1. ALL LAWNS FROM FACE OF THE BUILDING AND ON THE SIDE WHERE THERE IS PARKING OR A STREET ARE REQUIRED TO BE FULLY SODDED. ALL OTHER LANDSCAPE AREAS TO RECEIVE SEED.
2. AREAS TO RECEIVE SEED OR SOD SHALL BE CLEAN OF DEBRIS AND FREE OF WEEDS.
3. SEED MIX TO BE REGIONALLY APPROPRIATE.
4. STRAW SHALL BE THRESHED STRAW OF HAY, OATS, WHEAT, BARLEY OR RYE. SPREAD AT A RATE OF 2.5 TONS PER ACRE. STRAW, NETTING AND OTHER ANTI-EROSION MATERIALS TO BE REMOVED AFTER ESTABLISHED LAWN.
5. MAINTENANCE SHALL BEGIN IMMEDIATELY AFTER SEEDING. WATER REGULARLY TO KEEP LAWN AREAS MOIST TO MAXIMIZE GERMINATION AND MAINTAIN OPTIMUM GROWTH AND SURVIVAL TO ACHIEVE AN ACCEPTABLE STAND OF ESTABLISHED LAWN PRIOR TO THE STORE POSSESSION DATE, FREE OF ERODED OR BARE AREAS.

LANDSCAPE NOTES:

1. ALL SOILS USED FOR PLANTING SHALL CONSIST OF REGIONALLY APPROPRIATE SOILS.
2. ALL PLANTING BEDS SHALL HAVE A MINIMUM 3" DEPTH OF MULCH, WITH EDGING AS REQUIRED.
3. ALL TREES LOCATED IN SOD AREAS SHALL HAVE A MULCH RING AROUND THEM WITH EDGING.
4. ALL PLANTINGS SHALL BE THOROUGHLY WATERED BY THE LANDSCAPE CONTRACTOR AT THE TIME OF THE PLANTINGS.
5. PRIOR TO FINAL ACCEPTANCE OF RESTAURANT BY McALISTER'S, THE SITE SHALL BE CLEAN OF ALL DEBRIS AND TRASH, AND MEET ALL REQUIREMENTS OUTLINED IN SECTIONS A–C ABOVE.
6. MAXIMUM SLOPE CUTS SHALL NOT EXCEED 4:1. ALL DISTURBED GRADES GREATER THAN 8:1 SHALL BE STABILIZED BY SODDING. SODDING PINS ARE TO BE USED ON ALL 4:1 GRADES.
7. VEGETATION AT ENTRY SHOULD BE LOW TO ENSURE VISIBILITY OF STORE.

PLANT NOTES:

1. HAND WATER ALL TREES AND TURF IN THE R.O.W., AS NEEDED, FOR A MINIMUM PERIOD OF 60 CALENDAR DAYS AFTER FINAL ACCEPTANCE.
2. MULCH BETWEEN SHRUBS TO TOP OF CURB AND MINIMUM 3' AROUND TREES.
3. ALL SEEDING WORK SHALL BE DONE BETWEEN THE DATES OF FEBRUARY 1 AND APRIL 15 FOR SPRING PLANTING OR AUGUTS 15 AND OCTOBER 15 FOR FALL PLANTING. SOWING SHALL BE ACCOMPLISHED BY USE OF AN APPROVED MECHANICAL SEEDER OR DRILL (HAND SPREADER CAN BE USED IN SMALL AREAS), MAKING SURE THAT SUCCESSIVE SEED STRIPS OVERLAP TO PROVIDE UNIFORM COVERAGE. SEED SHOULD BE DRILLER TO A DEPTH OF ½ IN. (1.27CM).

PLANT SCHEDULE

QUANTITY	TYPE	SYMBOL	COMMON NAME	SCIENTIFIC NAME	COMMENTS
6	ORNAMENTAL		EASTERN REDBUD	CERCIS CANADENSIS	1.5" MIN. AT PLANTING
7	SHADE		WATER OAK	QUERCUS NIGRA	8 FT. MIN. HEIGHT & 6¼" CIRCUMFERENCE MEASURED 4 ½ FT. ABOVE GRADE
60	SHRUB		ENGLISH BOXWOOD	BUXUS SEMPERVIRENS	18" (MIN)
40	SHRUB		AZALEA	RHODODENDRON	18" (MIN)
10	SHRUB		DWARF BURFORD HOLLY	ILEX CORNUTA	18" (MIN)
10	SHRUB		CAPE JASMINE	GARDENIA JASMINOIDES	18" (MIN)
±500 SF	GROUNDCOVER		ASIATIC JASMINE	TRACHELOSPERMUM ASIATICUM	N/A
±0.06 AC	GROUNDCOVER		CLASS 'A' TIFWAY 419 BERMUDA SOD	CYNODON DACTYLON 'TIFWAY 419'	N/A
6,148 SF	GROUNDCOVER		ORGANIC MULCH	N/A	SHREDDED HARDWOOD

TREE PROTECTION LEGEND:

- EXISTING TREE
- CRITICAL ROOT ZONE (CRZ) TREE PROTECTION FENCE (TPF) (APPROX. 3' OUTSIDE DRIPLINE)

LANDSCAPE LEGEND

- PS — PERMANENT SEEDING
- MU — MULCHING
- SOD — PERMANENT SODDING
- TSG — TOPSOIL

REQUIRED PLANT TABLE

CODE:	REQ'D	PROVIDED
1 SHADE TREE PER 10 PARKING SPACES	5	7 NEW & EXISTING
1 STREET TREE EVERY 50 FT. EAST COUNTY LINE ROAD (208.75') RING ROAD (206.19')	 5 5	 N/A EXISTING N/A EXISTING
INTERIOR TREES (1 PER ISLAND)	10	6 TREES & EXISTING
EXISTING LANDSCAPE (96" TOTAL – 4 OAKS)	⅛ CALIPER	16 TREES
TOTAL	25	29

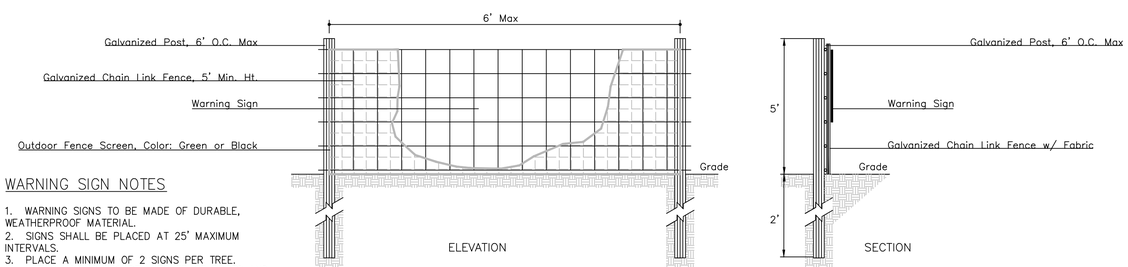

WARNING SIGN NOTES

1. WARNING SIGNS TO BE MADE OF DURABLE, WEATHERPROOF MATERIAL.
2. SIGNS SHALL BE PLACED AT 25' MAXIMUM INTERVALS.
3. PLACE A MINIMUM OF 2 SIGNS PER TREE.
4. ATTACH SIGNS SECURELY TO FENCE POSTS AND FABRIC. REPLACE SIGNS AS NECESSARY.
5. MAINTAIN TREE PROTECTION FENCE THROUGHOUT DURATION OF PROJECT.
6. TREE PROTECTION FENCE TO EXTEND 3' OUTSIDE TREE'S DRIP LINE, AS SHOWN ON PLAN.

TREE PROTECTION FENCE
SCALE: N.T.S.

CAPITAL GROWTH BUCHALTER
361 SUMMIT BLVD., SUITE 110
BIRMINGHAM, AL 35243
PHONE: (205) 968-9220
FAX: (205) 968-9229
EMAIL: INFO@CGPRE.COM
CGB ENGINEERING, LLC
LICENSE NUMBER: E-29771

© COPYRIGHT 2019
THESE DRAWINGS AND THE DESIGN WITHIN ARE THE SOLE PROPERTY OF CAPITAL GROWTH BUCHALTER, INC. WHICH MAY NOT BE REPRODUCED WITHOUT WRITTEN CONSENT.

SEAL
JAMES KIRKPATRICK FARRELLY
LICENSED PROFESSIONAL ENGINEER
27921
STATE OF MISSISSIPPI
SEAL DATE: 07/31/2020

REV.	DESCRIPTION	DATE

PROJECT NAME
McALISTER'S DELI
RIDGELAND, MISSISSIPPI
CAPITAL GROWTH BUCHALTER, INC.

SHEET TITLE
LANDSCAPE PLAN

DATE: 07/31/2020

DRAWN BY: GPJ
CHECKED BY: JKF

SHEET NUMBER: LS1.0
SEQUENCE: 14
TOTAL: 15

Alan Hart

From: Jeff Baumann-TKP <jbaumann1515@gmail.com>
Sent: Tuesday, September 15, 2020 11:35 AM
To: Alan Hart
Subject: FW: Email draft for waiver
Attachments: aerial view.jpg; aerial viewof front.jpg; giuffria plot 24x30 (1).pdf

Caution! This message was sent from outside your organization.

Alan,

Thank you for your time on the phone yesterday. Please see below for our description of our project as well as attachments showing the availability of ample parking space. To recap our conversation, we are seeking an official waiver to the City of Ridgeland Zoning Ordinance Section 37.02 (Off-Street Parking) for 276 Pine Tree Lane so that we can enclose the garage and turn it into a living space without building a new one. The home sits on approximately 6 acres and there is ample off street parking. Please see attached plot plan originally filed for the building permit as well as aerial photos showing the gravel parking already on site.

Please let me know if you have any questions or need any clarification.

Regards,

Jeff Baumann
Margie Baumann Design and Construction
C: 601-942-5260

Alan Hart

From: Jeff Baumann <jbaumann1515@gmail.com>
Sent: Tuesday, September 15, 2020 6:11 PM
To: Alan Hart
Subject: Re: Email draft for waiver

Caution! This message was sent from outside your organization.

Alan,

Our clients, the homeowners at 276 Pine Tree Lane , are seeking to enclose their three car garage and the breezeway connecting the garage to the house, in order to expand their living area. They would like to have another bedroom and bathroom along with a den, home office and larger laundry room. It would not be separate living quarters, just more space for their growing family.

Regards,

Jeff Baumann

On Sep 15, 2020, at 1:56 PM, Alan Hart <Alan.Hart@ridgelandms.org> wrote:

Jeff,

I think you have supplied ample information in order for the Mayor and Board to consider your request. Another clarifying question that I have is to further understand the use of the new living space. Will this space have bedroom, living room, kitchen, bathroom, etc? to be used as a separate living quarter like a mother-in-law suite? Will the additional space be occupied by the same family who occupies the remainder of the house? I just want to make sure we get you the all clear of other aspects of the zoning ordinance, if needed, while we have you already in the Board Room.

Alan Hart, PLA, ASLA
Director of Community Development
P.O. Box 217 · Ridgeland, MS 39158
304 Highway 51 · Ridgeland, MS 39157
PH: (601) 856-3877 ext. 2033 · FAX: (601) 853-2030
alan.hart@ridgelandms.org
www.ridgelandms.org

From: Jeff Baumann-TKP <jbaumann1515@gmail.com>
Sent: Tuesday, September 15, 2020 11:35 AM
To: Alan Hart <Alan.Hart@ridgelandms.org>
Subject: FW: Email draft for waiver

Alan,

Thank you for your time on the phone yesterday. Please see below for our description of our project as well as attachments showing the availability of ample parking space. To recap our conversation, we are seeking an official waiver to the City of Ridgeland Zoning Ordinance Section 37.02 (Off-Street Parking) for 276 Pine Tree Lane so that we can enclose the garage and turn it into a living space without building a new one. The home sits on approximately 6 acres and there is ample off street parking. Please see attached plot plan originally filed for the building permit as well as aerial photos showing the gravel parking already on site.

Please let me know if you have any questions or need any clarification.

Regards,

Jeff Baumann
Margie Baumann Design and Construction
C: 601-942-5260

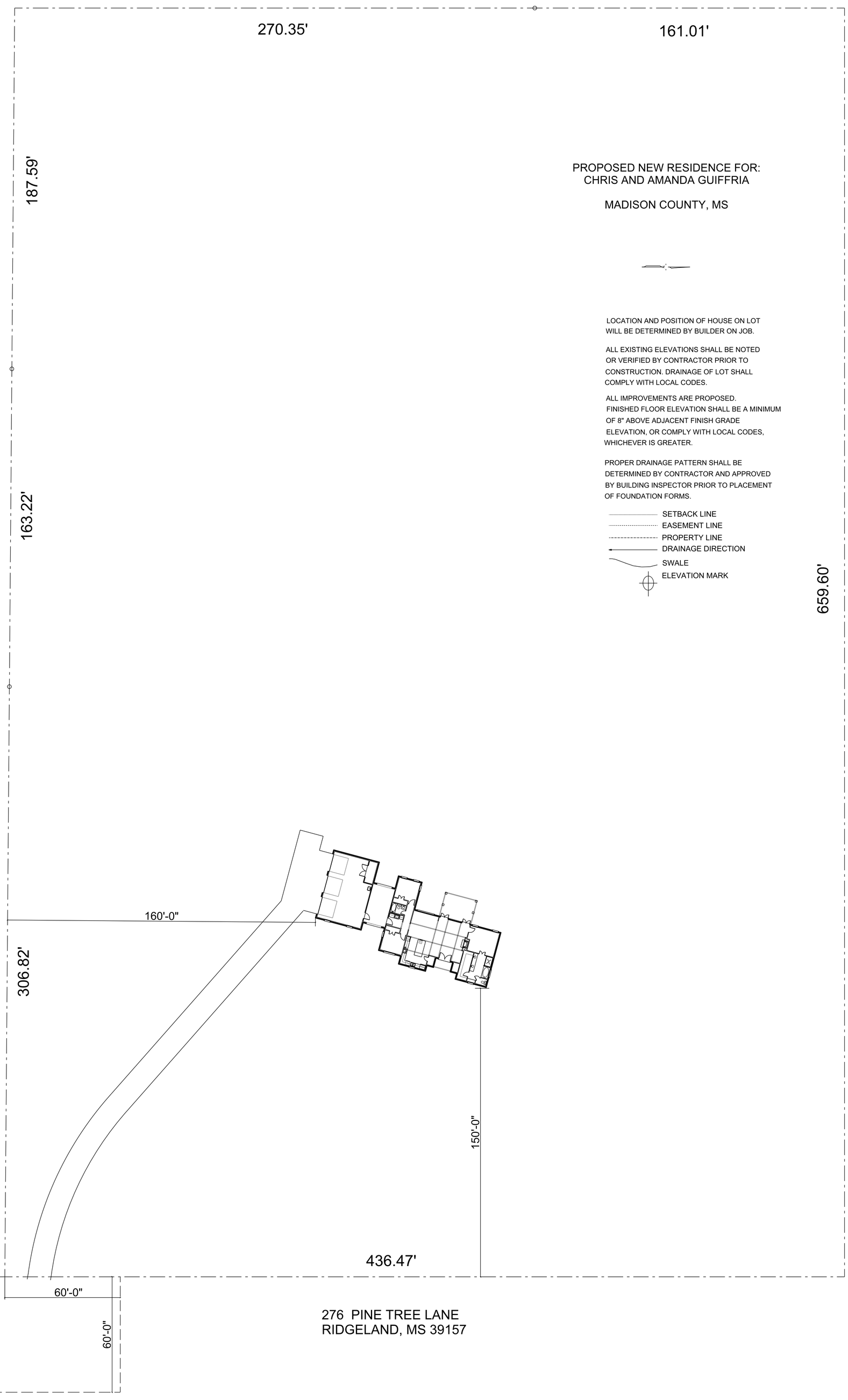

PROPOSED NEW RESIDENCE FOR:
CHRIS AND AMANDA GUIFFRIA

MADISON COUNTY, MS

LOCATION AND POSITION OF HOUSE ON LOT WILL BE DETERMINED BY BUILDER ON JOB.

ALL EXISTING ELEVATIONS SHALL BE NOTED OR VERIFIED BY CONTRACTOR PRIOR TO CONSTRUCTION. DRAINAGE OF LOT SHALL COMPLY WITH LOCAL CODES.

ALL IMPROVEMENTS ARE PROPOSED. FINISHED FLOOR ELEVATION SHALL BE A MINIMUM OF 8" ABOVE ADJACENT FINISH GRADE ELEVATION, OR COMPLY WITH LOCAL CODES, WHICHEVER IS GREATER.

PROPER DRAINAGE PATTERN SHALL BE DETERMINED BY CONTRACTOR AND APPROVED BY BUILDING INSPECTOR PRIOR TO PLACEMENT OF FOUNDATION FORMS.

- SETBACK LINE
- EASEMENT LINE
- PROPERTY LINE
- DRAINAGE DIRECTION
- SWALE
- ELEVATION MARK

BUILDER:

PREMIER DESIGNS, INC.
AFFORDABLE CUSTOM HOME PLANS
P. O. BOX 1168
RIDGELAND, MS 39158-1168
(601)853-0099

ALL CALCULATIONS ARE APPROXIMATE AND MEASUREMENTS ARE NOT GUARANTEED.
PLANS SHOULD BE VERIFIED BY CONTRACTOR.
ALL DIMENSIONS AND CONDITIONS ARE TO BE CHECKED AND VERIFIED BY CONTRACTOR PRIOR TO CONSTRUCTION. ANY ENGINEERING ASPECTS SHOULD BE SPECIFIED TO ACTUAL SITE AND CONSTRUCTION CONDITIONS. DUE TO VARYING CONDITIONS AND SITUATIONS, THE DESIGNER ASSUMES NO LIABILITY FOR ANY HOME CONSTRUCTED FROM THIS PLAN.
THIS PROJECT IS PROPOSED.

PROJECT

PAGE _____

the city of RIDGELAND

fire department

September 30, 2020

MEMORANDUM

TO: Mayor and Board of Aldermen

FROM: Matt Bailey, Fire Chief

SUBJECT: Surplus Equipment

I am requesting the following items be declared surplus and removed from our inventory:

Asset #	Description	Acquisition Date	Serial Number	Reccommended Disposition
160-6-897	Stihl Backpack Blower	07/29/2005	265466618	Sell
160-6-973	Motorola Mobile Radio	02/08/2006	514CFZ0627	Sell

Your consideration and approval of this request will be appreciated.

mailing address: p.o. box 361 • ridgeland, ms 39158
street address: 456 towne center boulevard • ridgeland, ms 39157
ph: 601.856.8405 • www.ridgelandms.org

Gene F. McGee, cmo - mayor • Matthew Bailey – fire chief

board of aldermen: D.I. Smith, cmo - at-large • Ken Heard, cmo - ward 1 • Chuck Gautier, cmo - ward 2
Kevin Holder, cmo, mayor pro tempore - ward 3 • Brian P. Ramsey, cmo - ward 4 • Bill Lee - ward 5 • Wesley Hamlin, cmo - ward 6

the city of RIDGELAND

police department

September 29, 2020

TO: Mayor & Board of Aldermen

FROM: Eric Redd, Assistant Chief of Police

SUBJECT: Special Event Permit – Northpark Fall Fest 2020: A Community Give Back Event

I have attached a special event permit application from Laura Antoon with Northpark Mall requesting approval to hold an outdoor farmer's market and chalk art event. This event will be held on Saturday, October 17, 2020, from 11:00 a.m. until 3:00 p.m. The event is a fundraiser to benefit the Mississippi Food Network and will be held at Northpark Mall.

Ms. Antoon is expecting a crowd of approximately 50 at a time and they will have registered time slots for social distancing, as well as appropriate signage set up reflecting the appropriate distance to maintain. Northpark Mall personnel will be responsible for providing on-site facilities, set-up and clean-up upon the conclusion of the event.

This event will not generate overtime for the Ridgeland Police Department as all activities are being held on site at Northpark and in-house security will be available. On-duty personnel will conduct periodic patrols through the area.

I am enclosing checks in the amounts of $100.00 and $1,000.00, representing the requisite filing fee and bond money.

Your consideration and approval will be greatly appreciated.

CC: Lt. Tony Willridge

Attachment (1)

115 west school street • ridgeland, ms 39157
ph: 601.856.2121 • www.ridgelandms.org

Gene F. McGee, cmo - mayor • John R. Neal - chief of police
board of aldermen: D.I. Smith, cmo - at-large • Ken Heard, cmo - ward 1 • Chuck Gautier, cmo - ward 2
Kevin Holder, cmo, mayor pro tempore - ward 3 • Brian P. Ramsey, cmo - ward 4 • Bill Lee - ward 5 • Wesley Hamlin, cmo - ward 6

the city of RIDGELAND

CITY OF RIDGELAND
SPECIAL EVENT PERMIT APPLICATION

(Please allow minimum 30 days for approval)

EVENT NAME: Fall Fest 2020: A Community Give-Back Event

EVENT LOCATION: Northpark 1200 E County Line Rd

EVENT DATE: Beginning 10/17 to Ending 10/17 Multiple Days: ☐ YES ☒ NO

EVENT HOURS: Beginning 11 am to Ending 3 pm

TYPE OF EVENT: Outdoor farmer's market + chalk art event / fundraiser

EVENT POINT OF CONTACT: Laura Antoon CELL NUMBER: 504-502-2847
(This person must remain on scene during the entire event)

NAME OF ORGANIZATION: Northpark

ADDRESS: 1200 E County Line Rd CITY/STATE/ZIP: Ridgeland, MS 39157

ESTIMATED CROWD SIZE: >50 - registered time slots for social distancing NUMBER OF EVENT PERSONNEL: 10-15

ARRANGEMENTS FOR RESTROOM FACILITIES: ☒ YES ☐ NO LOCATION: in Northpark

ARRANGEMENTS FOR SITE CLEAN-UP: ☒ YES ☐ NO DETAILS: Northpark personnel

RECYCLING PROGRAM FOR WASTE: ☒ YES ☐ NO DETAILS: in partnership with Keep Ridgeland Beautiful

The City of Ridgeland will assist organizers in planning and locating recycle bins for recyclable waste through local companies. Event organizers are encouraged to maintain the City of Ridgeland's vision of a green environment by having your event recycle its waste.

Will the organizers of this event use the services of an UAS (unmanned aircraft system): ☐ YES ☒ NO
If Yes, who is the operator of the system:_____ Cell Number:_____
If an UAS/Drone will be utilized, a copy of the following required documents must be attached to this application:

- Section 333 Exemption or Aircraft Certification
- Certificate of Authorization (COA)
- Aircraft Registration and Markings
- Pilot Certificate

FIRST AID/MEDICAL STATION(s): ☐ YES ☒ NO LOCATION(s):_____

POLICE/SECURITY PERSONNEL REQUIRED: yes ☐ Police Dept. Assigned ☒ Self-Hired ☐ Not Applicable

ASSISTANCE FROM OTHER CITY DEPARTMENTS: ☐ Fire Department ☐ Public Works/Streets ☐ Recreation/Parks

Applicant Printed Name: Laura Antoon Contact Number: 504502-2847

Applicant Signature: Laura Antoon Date: 9/4/2020

Application Instructions

1). You must present to the Chief of Police or his designee your plan for parking and traffic control. You must state in this plan whether or not police or private security personnel will be needed to direct and handle traffic and parking.

2). City of Ridgeland Special Events Ordinance section 10-33(2) requires adequate security be provided at special events. This requirement is one security officer for every 400 people in attendance. A private security company may be used but preference shall be given to the hiring of off duty personnel. The assistance from Ridgeland Police Department for road course races/walks to secure intersections shall not be considered as part of the security requirement. The personnel assigned for traffic control are in addition to any requirement for on site security personnel required in the ordinance.

3). If the event is to have outdoor music, a Permit to Play on Premises Music will be required from the applicant agreeing to comply with the noise ordinance of the City of Ridgeland, MS.

4). If there is a need for Police Dept., Fire Dept., Public Works Dept. and/or Rec/Parks Dept. personnel to work in controlling the special event, the applicant will agree to pay this cost from the filing of a bond fee.

5). The applicant may be required to post a bond fee in the minimum amount of one thousand dollars ($1,000.00) with the City Clerk. This is to ensure that the event area is immediately cleaned up after its conclusion, and any City employee who works overtime as a result of the special event, will be compensated from the bond proceeds.

6). Submit the above application and information to the Office of the Chief of Police with a non-refundable filing fee of one hundred dollars ($100.00) along with the above referenced bond fee. This application will be forwarded to the Patrol Division Commander or a designee who will review the application for all required documentation. This application and documentation will be presented to the Ridgeland Board of Aldermen for subsequent approval. **Please allow a minimum of 30 days to complete the process and receive approval.**

7). Event organizers should submit a map outlining the area where an event is to be held. Points of interest (entrance/exit points, first aid stations, etc…) shall be included on this map. If the event is a road race/walk, a map reflecting the proposed course route along with a description of the route shall be included. If any portion of the route will include sections of the Natchez Trace Parkway, you must first obtain approval from the Natchez Trace Chief (phone no. 662-680-4014; Ridgeland office 601-856-7321) and documentation reflecting this approval must be submitted with this application.

8). If the event is to be held at Old Trace Park and/or Madison Landing, you must first seek approval from PRVWSD Parks and Recreation (601-856-6319) and obtain a Facility Use Application which must be submitted with this application.

9). The number of event personnel will represent the number of people from the organization who will be assisting with the overall operation of the event. This will include any volunteers from the organization.

10). The arrangements for restroom facilities as addressed in the Ridgeland Code of Ordinances indicate 1 restroom per 150 people in attendance. These may be portable restrooms or existing restroom structures.

11). The event organizer or organization will be responsible for clean-up at the conclusion of the event. The City of Ridgeland encourages organizations to participate in a recycle program for any waste or debris to be discarded.

12). The first aid station located on the event site shall be manned by a state certified EMT.

13). The number of police/security personnel shall be determined by the expected crowd size. The event organizer may staff the event to satisfy this requirement through off-duty law enforcement personnel. The Ridgeland Police Department will assist the organizers if they choose the police department assigned option, or the event organizers may choose the self-hire option to select their own personnel to comply with the ordinance.

For Police Department Use Only

This application was received by the Ridgeland Police Department on 9/8/20 B and has been reviewed by the appropriate personnel. This application has been APPROVED / DENIED by the Chief of Police or Designee. If approved by Ridgeland PD, this application will be submitted for consideration at the Ridgeland Mayor and Board of Alderman meeting to be held on _____.

Chief of Police or Designee: _____ DATE: 9/29/20

Number of Overtime Officers: _____ Estimated OT Cost: _____

Additional Overtime Cost for City Departments: FIRE_____ P/W_____ REC/PARKS_____

Ridgeland Police Department
Intradepartmental Memorandum

TO: **Chief John Neal** **DATE: 8 September 2020**

FROM: **Cpl. Kelly Chapin** KC

SUBJECT: **Special Events Permit – Northpark Fall Fest 2020: A Community Give Back Event**

I have attached a special event permit application from Laura Antoon with Northpark requesting approval to hold an outdoor farmer's market and chalk art event. This event will be held on **Saturday, October 17, 2020,** from 11:00 a.m. until 3:00 p.m. The event is a fundraiser to benefit the Mississippi Food Network and will be held at Northpark. Ms. Antoon is our point of contact and can be reached at 504-502-2847.

Ms. Antoon is expecting a crowd size of approximately 50 at a time and they will have registered time slots for social distancing, as well as appropriate signage set up reflecting the appropriate distance to maintain. Arrangements are in place for clean up after the event by Northpark personnel and restrooms are available on-site.

There will be no overtime generated by the Ridgeland Police Department as all activities are being held on site at Northpark and their own in-house security will be available. The on-duty shift personnel will be advised of this event and will make periodic patrols.

I am also enclosing check in the amounts of $100.00 and $1000.00, representing the requisite filing fee and bond fee respectively.

If you have any questions, please do not hesitate to contact me.

cc: Asst. Chief Eric Redd

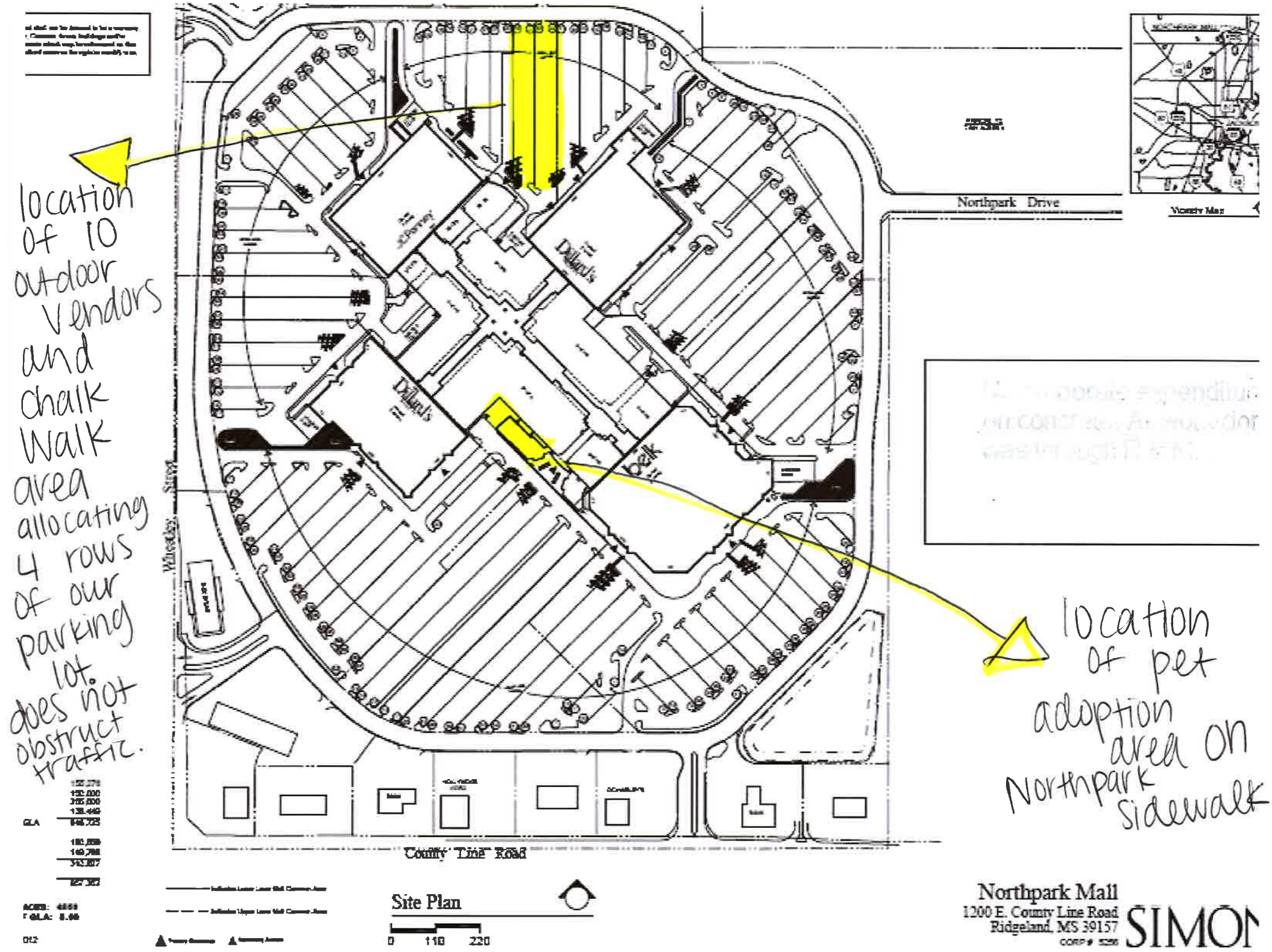
location of 10 outdoor vendors and chalk walk area allocating 4 rows of our parking lot. does not obstruct traffic.
location of pet adoption area on Northpark sidewalk
Northpark Drive
County Line Road
Whitesboro Street
Dillard's
Dillard's
Belk
Site Plan
0 110 220
Northpark Mall
1200 E. County Line Road
Ridgeland, MS 39157
SIMON

NORTHPARK

CODE OF CONDUCT

Welcome to Northpark.

We hope your shopping experience here is a pleasant one. The property and buildings comprising Northpark are PRIVATE property. The following Code of Conduct is set forth to protect the Northpark legitimate business interests and our shoppers. Any violation of the code may interfere with the commercial nature and function of the shopping center. While a visitor on the property, you are prohibited from engaging in any of the following activities:

• Juvenile groups of (3) three or more will be dispersed.
• Customers must keep moving in an orderly fashion through the premises and not block walkways or store entrances.
• Loud behavior and the playing of any audio device will not be permitted.
• Using obscene language, obscene gestures, or racial, sexual, religious or ethnic slurs which are likely to create a disturbance at the property.
• Physically or verbally threatening any person, fighting, annoying others through noisy activities, unwarranted staring or following another person.
• Running, skating, skateboarding, bicycling, the use of hover boards, obstructing or interfering with the free flow of pedestrian traffic.
• Littering or discarding any paper, glass, or other matter of any kind on the property, except in designated trash receptacles.
• Defacing, damaging, or destroying any property, belonging to Northpark, its patrons, or its merchants.
• Sitting on RMU (carts), floors, planters or trash receptacles.
• Bringing any animals onto the property with the exception of service animals and during special events.
• Yelling, screaming, singing, playing of musical instruments, radios or tape players, or otherwise communicating in a manner which creates noise of unreasonable volume.
• Soliciting, distributing promotional material or offering samples.

- Failing to wear shoes, to be fully clothed, or wearing indecent or inappropriate apparel.
- Possessing any alcoholic beverage, except in area specifically designated for the consumption of alcohol.
- Loitering or remaining idle about the property.
- Engaging in any unlawful activity or behavior inside or outside.
- Smoking and vaping is prohibited.

As of 9:00 P.M. all visitors are required to leave the property. The above Code of Conduct will be in effect at all times for all guests and visitors of the Northpark. Anyone who violates any of the above rules of the shopping center shall be asked to leave. If the violator returns to the shopping center uninvited or again violates any of the above rules and regulations, said violator will be banned from the shopping center and prosecuted to the fullest extent of the law. Northpark Management has the right to amend this Courtesy Code at any time.

1200 E.COUNTY LINE RD
RIDGELAND, MS 39157-1904

MGMT OFFICES: 601.863.2300
SECURITY: 601.862.4608

OPEN TODAY
11:00 AM - 7:00 PM

EATERY HOURS
11:00 AM - 9:00 PM

Chalk Walk | Farmer's Market | Artist Alley | Community Mural | Paw Bar & Pet Adoption

About this Event

Join us for a day of community and celebration. Help us reach our goal of providing 50,000 meals to families in Mississippi through the MS Food Network by participating in the Chalk Walk and Community Mural. Support local businesses, farmers and creators while you shop and dine. Show your pup the sweet life while supporting the Jackson Friends of the Animal Shelter at our Paw Bar- mini puppy salon- or adopt a new member of your family at the adoption event Puppy Kissing Booth.

Chalk Walk requires registration. All proceeds will be donated to the MS Food Network. #ComeTogether to add color to our parking lot and leave messages of hope and positivity. When you donate $30, you will be assigned a parking space to design, a bucket of chalk and a roll of painter's tape. We invite you to be colorful and creative.

RULES: Registration REQUIRED for Chalk Walk.

- Social distancing required.
- If you are ill, please stay home.
- Registrants MUST follow foot traffic flow pattern (refer to event map) to access designated parking space as well as to enter/exit.
- Registrant(s) MUST use provided chalk or paint ONLY.
- Upon completion, registrant(s) MUST discard of all chalk in designated bin to prevent cross contamination.
- Groups registering MUST not exceed more than 6 people per parking spot.
- Registrants are permitted to bring padding to use while creating art on the pavement.
- All participants must wear face coverings and align with Madison County Orders.
- We reserve the right to refuse entry
- All participants and chalk art created by participants must abide by the Northpark Code of Conduct.
- Deadline to register October 16, 2020.

NORTHPARK

BACK TO EVENTS < PREV NEXT >

Fall Fest 2020: A Community Give-Back Event

Oct 17, 2020 - Oct 17, 2020
11:00 am - 03:00 pm

Chalk Walk | Farmer's Market | Artist Alley | Community Mural | Paw Bar & Pet Adoption

Join us for a day of community and celebration. Help us reach our goal of providing 50,000 meals to families in Mississippi through the MS Food Network by participating in the Chalk Walk and Community Mural. Support local businesses, farmers and creators while you shop and dine. Show your pup the sweet life while supporting the Jackson Friends of the Animal Shelter at our Paw Bar- mini puppy salon- or adopt a new member of your family at the adoption event Puppy Kissing Booth.

Join the Cause! Download our Sponsorship Packet

Want event updates and information on becoming a Vendor at the Farmer's Market or Artist Alley? Text FALLFEST to 89881.

CHALK WALK
#ComeTogether to add color to our parking lot and leave messages of hope and positivity. When you donate $30, you will be assigned a parking space to design, a bucket of chalk and a roll of painter's tape. We invite you to be colorful and creative.

Register for your Chalk Walk Space. All

proceeds will be donated to the MS Food
Network.

link to register:::
https://www.eventbrite.com/e/fall-fest-2020-chalk-walk-tickets-118372684887

Community
Mural in Partnership with "Keep Ridgeland Beautiful"
Leave your mark at
Northpark by creating something beautiful at our Community Mural. Provide a "Pay
What You Can" (Minimum $1) donation to receive a pre-sanitized individual paint
bag. Place your hand in the paint and leave your handprint on the Mural in the designated location. Dedicated to the people of Ridgeland, all proceeds from the
mural will be donated to MS Food Network to feed Mississippi
families.

POP US SHOP WITH US!
Are
you a local farmer, artisan or maker? Set up your booth at Fall Fest! Fill out our form to start the application process!

Business Name (required)

Contact Name (required)

Email (required)

Phone (required)

Website

Social Media links or handles:

Which area are you applying for a booth?

○ Artist

○ Farmer's Market Alley

Are your products sourced or made in Mississippi?

○ Yes ○ No

SEND

Community Partners

B&B THEATRES

1200 E.COUNTY LINE RD

RIDGELAND, MS 39157-1904

the city of RIDGELAND

police department

September 29, 2020

TO: Mayor & Board of Alderman

FROM: Eric Redd, Assistant Chief of Police

SUBJECT: Budget Amendment-Investigative Fee

Please receive United States Postal Service Money Order # 26624302795 in the amount of $500.00 made payable to the Ridgeland Police Department. This is reimbursement for investigative fees from the Defendant John Herrington (RE: case 2015000397).

I am requesting this reimbursement totaling $500.00 be deposited into 001-000-333 (Investigative Fees).

Date Received	Amount	Defendant(s)
07/22/2020	$500.00	John Herrington

I am additionally requesting the following budget transfer:

Transfer $500.00 from 001-000-333 (Investigative Fees) to 001-100-540 (Operating Supplies)

Your consideration and approval of this request will be appreciated.

Attachments (1)

CC: Craig Cotten

115 west school street · ridgeland, ms 39157
ph: 601.856.2121 · www.ridgelandms.org

Gene F. McGee, cmo - mayor · John R. Neal - chief of police
board of aldermen: D.I. Smith, cmo - at-large · Ken Heard, cmo - ward 1 · Chuck Gautier, cmo - ward 2
Kevin Holder, cmo, mayor pro tempore - ward 3 · Brian P. Ramsey, cmo - ward 4 · Bill Lee - ward 5 · Wesley Hamlin, cmo - ward 6

OFFICE OF THE DISTRICT ATTORNEY

John K. Bramlett, Jr., District Attorney

Twentieth Judicial District
Rankin & Madison Counties

ASSISTANT DISTRICT ATTORNEYS:
ASHLEY ALLEN
BRAD HUTTO
RANDY HARRIS
TODD McALPIN
KATIE MOULDS
SCOTT ROGILLIO

MAILING ADDRESS:
Post Office Box 121
Canton, Mississippi 39046-0121
Facsimile (601)859-8880
Telephone (601)859-7838

August 13, 2020

RIDGELAND POLICE DEPARTMENT
ATTN: CHIEF JOHN NEAL
POST OFFICE BOX 875
RIDGELAND, MS 39158

Re: **ASSESSMENT/INVESTIGATIVE FEE**

Defendant: **JOHN HERRINGTON**

Charge(s): **BUSINESS BURGLARY**

Madison Co. Circuit Cause #: **2015-0397**

IN CONNECTION WITH THE ABOVE MATTER, ATTACHED HERETO PLEASE FIND UNITED STATES POSTAL SERVICE MONEY ORDER #26624302795, PAYABLE TO THE RIDGELAND POLICE DEPARTMENT IN THE AMOUNT OF FIVE HUNDRED DOLLARS ($500.00), WHICH REPRESENTS PAYMENT FROM THE DEFENDANT AS AN INVESTIGATIVE/ASSESSMENT FEE, AS ORDERED IN THE ABOVE-REFERENCED CAUSE NUMBER. ***NOTE: DEFENDANT WAS ORDERED TO PAY $500.00 TO THE RIDGELAND POLICE DEPARTMENT IN CONNECTION WITH THIS CASE NUMBER; AFTER CREDITING THE ENCLOSED PAYMENT, DEFENDANT NOW OWES A BALANCE OF $0.00.***

SHOULD YOU HAVE ANY QUESTIONS, PLEASE CONTACT OUR OFFICE.

Sincerely,

OFFICE OF THE MADISON COUNTY
DISTRICT ATTORNEY

Heather Evans, *Victim Assistant*

Attachment - USPS money order #26624302795

the city of RIDGELAND

police department

September 30, 2020

TO: Mayor & Board of Aldermen

FROM: Eric Redd, Assistant Chief of Police

SUBJECT: Special Event Permit- Ardenland, Twilight Concerts at Renaissance

Please review the attached Special Event Permit Application for Ardenland, to conduct an outside concert on Saturday, November 7, 2020, in the green space of Renaissance adjacent to 1-55 Frontage Road. The event will take place beginning at 2:00 pm and concluding by 8:00 pm. This will be an outdoor concert event to follow the COVID-19 guidelines with limited attendance.

After review of the attached Special Event Application and Permit for On Premises Music, additional conversation with the event organizer, Arden Barnett, to understand the general layout and vision of the event, I am recommending approval of the special event application. The fluid circumstances surrounding recommendations from the CDC, State Department of Health and Governor Tate Reeves on COVID-19 precautions, will likely be updated prior to this event. I will request from the event organizer, no sooner than 10 days prior to the event, a detailed plan of operation. This plan shall address the seating of attendees, location of stage, food and beverage service (if applicable), ingress and egress of attendees, availability and distribution of recommended PPE to attendees and any other considerations identified for the health and safety of the attendees. The plan of operation will be in accordance to the guidelines mandated in the most recent Executive Order of Governor Tate Reeves at the time presented to the Ridgeland Police Department.

Attached documents include the Special Event Permit Application, Permit to Play on Premises Music along with a check for $100.00 for the permit filing fee and a check for $1000.00 for the bond filing fee. Mr. Barnett has indicated he will hire off duty officers to monitor the security of the event, and based on discussions, no overtime will be required for this event.

Attachments (3)

115 west school street · ridgeland, ms 39157
ph: 601.856.2121 · www.ridgelandms.org

Gene F. McGee, cmo - mayor · John R. Neal - chief of police
board of aldermen: D.I. Smith, cmo - at-large · Ken Heard, cmo - ward 1 · Chuck Gautier, cmo - ward 2
Kevin Holder, cmo, mayor pro tempore - ward 3 · Brian P. Ramsey, cmo - ward 4 · Bill Lee - ward 5 · Wesley Hamlin, cmo - ward 6

the city of RIDGELAND

CITY OF RIDGELAND
SPECIAL EVENT PERMIT APPLICATION

(Please allow minimum 30 days for approval)

EVENT NAME: Twilight Concerts at Renaissance

EVENT LOCATION: Renaissance at Colony Park

EVENT DATE: Beginning 11/7/2020 to Ending 11/7/2020 Multiple Days: ☐ YES ☐ NO

EVENT HOURS: Beginning 1400hrs to Ending 2000hrs

TYPE OF EVENT: Socially Distanced (seated) Concert

EVENT POINT OF CONTACT: Arden Barnett CELL NUMBER: 601-316-4243

(This person must remain on scene during the entire event)

NAME OF ORGANIZATION: Ardenland, LLC

ADDRESS: 2906 N State - Suite 207 CITY/STATE/ZIP: Jackson, MS 39216

ESTIMATED CROWD SIZE: 1000-1400 NUMBER OF EVENT PERSONNEL: 60+

ARRANGEMENTS FOR RESTROOM FACILITIES: ☐ YES ☐ NO LOCATION: Multiple locations with bathroom attendants

ARRANGEMENTS FOR SITE CLEAN-UP: ☐ YES ☐ NO DETAILS: We will have real plastic (not the paper junk) garbage cans placed throughout the festival site with a full time clean-up crew that will work the event from gates till the event is over and cleaned-up. Clean-up crew will return the day after for anything that was overlooked due to darkness.

RECYCLING PROGRAM FOR WASTE: ☐ YES ☐ NO DETAILS: Not at this time. I have a call into our festival recycling crew to see if they are available.

The City of Ridgeland will assist organizers in planning and locating recycle bins for recyclable waste through local companies. Event organizers are encouraged to maintain the City of Ridgeland's vision of a green environment by having your event recycle its waste.

Will the organizers of this event use the services of an UAS (unmanned aircraft system): ☐ YES ☐ NO

If Yes, who is the operator of the system: _____ Cell Number: _____

If an UAS/Drone will be utilized, a copy of the following required documents must be attached to this application:

- Section 333 Exemption or Aircraft Certification
- Certificate of Authorization (COA)
- Aircraft Registration and Markings
- Pilot Certificate

FIRST AID/MEDICAL STATION(s): ☐ YES ☐ NO LOCATION(s): We will have a dedicated tent for first aid staffed by AMR.

POLICE/SECURITY PERSONNEL REQUIRED: TBD ☐ Police Dept. Assigned ☐ Self-Hired ☐ Not Applicable

ASSISTANCE FROM OTHER CITY DEPARTMENTS: ☐ Fire Department ☐ Public Works/Streets ☐ Recreation/Parks

Applicant Printed Name: Arden Barnett Contact Number: 601-316-4243

Applicant Signature: Arden Barnett Date: 8/29/2020

Application Instructions

1). You must present to the Chief of Police or his designee your plan for parking and traffic control. You must state in this plan whether or not police or private security personnel will be needed to direct and handle traffic and parking.

2). City of Ridgeland Special Events Ordinance section 10-33(2) requires adequate security be provided at special events. This requirement is one security officer for every 400 people in attendance. A private security company may be used but preference shall be given to the hiring of off duty personnel. The assistance from Ridgeland Police Department for road course races/walks to secure intersections shall not be considered as part of the security requirement. The personnel assigned for traffic control are in addition to any requirement for on site security personnel required in the ordinance.

3). If the event is to have outdoor music, a Permit to Play on Premises Music will be required from the applicant agreeing to comply with the noise ordinance of the City of Ridgeland, MS.

4). If there is a need for Police Dept., Fire Dept., Public Works Dept. and/or Rec/Parks Dept. personnel to work in controlling the special event, the applicant will agree to pay this cost from the filing of a bond fee.

5). The applicant may be required to post a bond fee in the minimum amount of one thousand dollars ($1,000.00) with the City Clerk. This is to ensure that the event area is immediately cleaned up after its conclusion, and any City employee who works overtime as a result of the special event, will be compensated from the bond proceeds.

6). Submit the above application and information to the Office of the Chief of Police with a non-refundable filing fee of one hundred dollars ($100.00) along with the above referenced bond fee. This application will be forwarded to the Patrol Division Commander or a designee who will review the application for all required documentation. This application and documentation will be presented to the Ridgeland Board of Aldermen for subsequent approval. **Please allow a minimum of 30 days to complete the process and receive approval.**

7). Event organizers should submit a map outlining the area where an event is to be held. Points of interest (entrance/exit points, first aid stations, etc…) shall be included on this map. If the event is a road race/walk, a map reflecting the proposed course route along with a description of the route shall be included. If any portion of the route will include sections of the Natchez Trace Parkway, you must first obtain approval from the Natchez Trace Chief (phone no. 662-680-4014; Ridgeland office 601-856-7321) and documentation reflecting this approval must be submitted with this application.

8). If the event is to be held at Old Trace Park and/or Madison Landing, you must first seek approval from PRVWSD Parks and Recreation (601-856-6319) and obtain a Facility Use Application which must be submitted with this application.

9). The number of event personnel will represent the number of people from the organization who will be assisting with the overall operation of the event. This will include any volunteers from the organization.

10). The arrangements for restroom facilities as addressed in the Ridgeland Code of Ordinances indicate 1 restroom per 150 people in attendance. These may be portable restrooms or existing restroom structures.

11). The event organizer or organization will be responsible for clean-up at the conclusion of the event. The City of Ridgeland encourages organizations to participate in a recycle program for any waste or debris to be discarded.

12). The first aid station located on the event site shall be manned by a state certified EMT.

13). The number of police/security personnel shall be determined by the expected crowd size. The event organizer may staff the event to satisfy this requirement through off-duty law enforcement personnel. The Ridgeland Police Department will assist the organizers if they choose the police department assigned option, or the event organizers may choose the self-hire option to select their own personnel to comply with the ordinance.

For Police Department Use Only

This application was received by the Ridgeland Police Department on _____ and has been reviewed by the appropriate personnel. This application has been APPROVED / DENIED by the Chief of Police or Designee. If approved by Ridgeland PD, this application will be submitted for consideration at the Ridgeland Mayor and Board of Alderman meeting to be held on _____.

Chief of Police or Designee: _____ DATE: 9/30/20

Number of Overtime Officers: _____ Estimated OT Cost: _____

Additional Overtime Cost for City Departments: FIRE_____ P/W_____ REC/PARKS_____

the city of RIDGELAND

CITY OF RIDGELAND
APPLICATION FOR
PERMIT TO PLAY ON PREMISES MUSIC

(Please allow minimum 30 days for approval)

DATE OF APPLICATION: 09/29/2020

EVENT NAME: Twilight Concerts at Renaissance

EVENT LOCATION: Renaissance at Colony Parkway

DESCRIPTION OF ON-PREMISES ACTIVITY: Socially Distanced (seated) Concert

DATE OF ACTIVITY: Beginning 11/07/2020 to Ending 11/07/2020

HOURS OF ACTIVITY: Beginning 1400 to Ending 2000

ACTIVITY POINT OF CONTACT: Arden Barnett CELL NUMBER: 601-316-4243

(This person must remain on scene during the entire event)

NAME OF ORGANIZATION: Ardenland, LLC

ADDRESS: 2906 N State Str Suite 207 CITY/STATE/ZIP: Jackson, MS 39216

MAXIMUM NOISE LEVEL (In Decibels) TO BE EMITTED AT NEAREST PREMISES BOUNDARY: 110dB

PROVIDE FACTS THAT WOULD SHOW THE ACTIVITY FOR WHICH THE PERMIT IS REQUESTED WOULD NOT DISTURB THE PEACE OF ANY FAMILY OR PERSON WITHIN THE AREA INTO WHICH SOUND SHALL CARRY:

We will be using a flown line array audio system that will be tuned to the concert site.

THE CHIEF OF POLICE SHALL HAVE THE AUTHORITY TO REVOKE ANY PERMIT ISSUED.

Applicants Signature: Arden Barnett Date: 09/29/2020

☐ APPROVED

☐ DENIED

Chief of Police or Designee:: [signature]

Date: 9/30/20

In the event a permit is denied, the applicant may appeal the decision to the Mayor and Board of Aldermen. Any such appeal shall be taken not more than ten (10) days from the denial of a permit by giving written notice of the appeal to the Ridgeland City Clerk.

the city of RIDGELAND

police department

September 29, 2020

TO: Mayor & Board of Aldermen

FROM: Eric Redd, Assistant Chief of Police

SUBJECT: Surplus Property – Officer Andre Minter's duty weapon

I respectfully request the following duty weapon be declared surplus property and Officer Andre Minter be allowed to purchase upon his retirement:

Description:	**Glock 45, AMGLO BOLD 5.5 LE**
Serial Number:	**XXX823**
Asset#:	**100-6-01911**

Your consideration and approval will be greatly appreciated.

CC: Craig Cotten

115 west school street · ridgeland, ms 39157
ph: 601.856.2121 · www.ridgelandms.org

Gene F. McGee, cmo - mayor · John R. Neal - chief of police
board of aldermen: D.I. Smith, cmo - at-large · Ken Heard, cmo - ward 1 · Chuck Gautier, cmo - ward 2
Kevin Holder, cmo, mayor pro tempore - ward 3 · Brian P. Ramsey, cmo - ward 4 · Bill Lee - ward 5 · Wesley Hamlin, cmo - ward 6

the city of RIDGELAND

police department

September 30, 2020

TO: Mayor & Board of Aldermen

FROM: Eric Redd, Assistant Chief of Police

SUBJECT: Surplus Property

I am requesting the following city vehicle be declared surplus property.

Description	Unit#	VIN #	ASSET #
2018 Dodge Charger	355	2C3CDXAG2JH230307	100-1-00819

This unit was involved in an accident on July 28, 2020 and was declared totaled by MS Farm Bureau Casualty Insurance Company.

Your consideration and approval of this request will be greatly appreciated.

CC: Craig Cotten

115 west school street · ridgeland, ms 39157
ph: 601.856.2121 · www.ridgelandms.org

Gene F. McGee, cmo - mayor · John R. Neal - chief of police
board of aldermen: D.I. Smith, cmo - at-large · Ken Heard, cmo - ward 1 · Chuck Gautier, cmo - ward 2
Kevin Holder, cmo, mayor pro tempore - ward 3 · Brian P. Ramsey, cmo - ward 4 · Bill Lee - ward 5 · Wesley Hamlin, cmo - ward 6

the city of RIDGELAND

police department

September 30, 2020

TO: Mayor & Board of Aldermen

FROM: Eric Redd, Assistant Chief of Police

SUBJECT: MOU – MSWIN Automatic Renewal

Please review for approval the automatic five year renewal of the memorandum of understanding between the City of Ridgeland Police Department and the Mississippi Wireless Communication Commission. Terms and conditions of original agreement entered into October 7, 2010, will remain the same. MSWIN provides statewide wireless communications for local governments and state agencies

Your approval will be greatly appreciated.

Attachments (1)

115 west school street · ridgeland, ms 39157
ph: 601.856.2121 · www.ridgelandms.org

Gene F. McGee, cmo - mayor · John R. Neal - chief of police
board of aldermen: D.I. Smith, cmo - at-large · Ken Heard, cmo - ward 1 · Chuck Gautier, cmo - ward 2
Kevin Holder, cmo, mayor pro tempore - ward 3 · Brian P. Ramsey, cmo - ward 4 · Bill Lee - ward 5 · Wesley Hamlin, cmo - ward 6

STATE OF MISSISSIPPI
WIRELESS COMMUNICATION COMMISSION

September 5, 2020

MAYOR'S OFFICE
RECEIVED

SEP 16 2020

CITY OF RIDGELAND

The Honorable Gene McGee
Mayor, City of Ridgeland
304 Highway 51
Ridgeland MS 39157

Re: Memorandum of Understanding Between the Mississippi Wireless Communication Commission and the City of Ridgeland

Dear Mayor McGee,

The Memorandum of Understanding between the City of Ridgeland and the Mississippi Wireless Communication Commission (MOU) provides for an initial term of five (5) years, commencing on October 7, 2010. The MOU further states that the agreement shall be automatically renewed for successive five (5) year terms unless either Party provides written notice to the other Party of its decision to not renew the agreement at least ninety (90) days prior to the expiration of the term.

This is to confirm that the MOU has been renewed for another five (5) year term, effective October 7, 2020. All terms and conditions in the original agreement shall remain in full force and effect during the renewal period.

The Mississippi Wireless Information Network (MSWIN) has proven to be a reliable and redundant communications system for our state's first responders. Your participation and that of the many other local governments and state agencies that use this important system is critical to its success.

Thank you for being our partner in this effort. Please contact me at 601-359-5333 if you have any questions or need any additional information.

Sincerely,

Vicki B. Helfrich
Executive Director

412 East Woodrow Wilson Avenue, Mail Code 6601 · Jackson, Mississippi 39216
TELEPHONE: 601/359-5333 · FAX: 601/359-5362 · www.wcc.ms.gov

MEMORANDUM OF UNDERSTANDING BETWEEN
THE MISSISSIPPI WIRELESS COMMUNICATION COMMISSION
AND
THE CITY OF RIDGELAND, MISSISSIPPI

THIS MEMORANDUM OF UNDERSTANDING (this "**MOU**") is entered into as of the Effective Date (as such term is defined in Article III hereof) between the **MISSISSIPPI WIRELESS COMMUNICATION COMMISSION** (the "**WCC**"), by and through its duly authorized representatives, and the **CITY OF RIDGELAND, MISSISSIPPI** (the "**City**"), by and through its duly elected Mayor and Board of Aldermen.

W I T N E S S E T H:

WHEREAS, the Mississippi Legislature, through the adoption of Miss. Code Ann. § 25-53-71, established the WCC to promote the efficient use of public resources to ensure that all law enforcement personnel and essential public health and safety personnel have effective communications services available in emergency situations, and to ensure the rapid restoration of such communications services in the event of disruption caused by natural disaster, terrorist attack or other emergency;

WHEREAS, the Mississippi Legislature, through the adoption of Miss. Code Ann. § 21-17-5, has granted the City, through its Board of Aldermen, the power and authority to adopt any orders, resolutions or ordinances with respect to such municipal affairs, property and finances of the City which are not inconsistent with the Mississippi Constitution of 1890, the Mississippi Code of 1972, or any other statute or law of the State of Mississippi;

WHEREAS, the WCC is implementing the Mississippi Wireless Information Network (the "**MSWIN System**"), a 700 MHz digital trunked statewide wireless communications system, to serve wireless users in the Mississippi state government and Mississippi local governments;

WHEREAS, it is anticipated that the MSWIN System will be operational and provide coverage in the area that includes the City in the near future; and

WHEREAS, the City desires to use the MSWIN System as its primary public safety wireless communication system and, to the extent possible, migrate the existing equipment and other components of its current communications system, in phases, from its current communications system to the MSWIN System; and

WHEREAS, the WCC and the City (collectively, the "**Parties**") desire to enter into this MOU to allow the City to use the MSWIN System's telecommunication backbone, software, and equipment in order to consolidate the City's current portable wireless radio devices (excluding cellular telephones)acquire new portable wireless radio devices (excluding cellular telephones) (each, a "**Portable Device**", and collectively, the "**Portable Devices**") and other equipment, and to use such Portable Devices and equipment on the MSWIN System.

NOW THEREFORE, THE PARTIES AGREE AS FOLLOWS:

I. General Implementation and Administrative Relationship

A. The WCC shall:

1. Allow the City's public safety wireless communication system to operate on the MSWIN System;

2. Authorize the purchase by the City of Portable Devices and other equipment compatible with the MSWIN System pursuant to prices and terms contained within Exhibit G to that certain Turnkey Agreement between Motorola, Inc. and the Mississippi Department of Information Technology Services, as contracting agent for the WCC; provided, however, the City and the WCC must agree, in writing, on such equipment and services and their respective cost and expense prior to any purchase by the City;

3. Allow the connection of the City's Portable Devices and equipment to the MSWIN System zone controller to the extent necessary for the operation of the City's public safety wireless communication equipment on the MSWIN System;

4. Provide network management as to the MSWIN System, including monitoring, maintenance and repair of the MSWIN System; and

5. Provide usage reports to and talk group maintenance for the City, and as required, provide programming and re-programming of Portable Devices for use by the City on the MSWIN System, and the subsequent deactivation of Portable Devices.

B. The City shall:

1. Reimburse the WCC for the cost and expense of any change orders required to implement the terms of this MOU which are incurred by the WCC pursuant to any applicable agreements to which the WCC is a party within forty-five (45) days of receipt of an invoice from the WCC;

2. Provide a plan to the WCC for migration of the City's current 800 MHz public safety wireless communications system to the 700 MHz MSWIN System within one hundred twenty (120) days of the Effective Date of this MOU;

3. Reimburse the WCC for the cost and expense for any monitoring, maintenance or repair incurred by the WCC in connection with the City's equipment, including, without limitation, its consoles, micro-wave and other equipment required for the City to operate on the MSWIN System, but excluding its Portable Devices, within forty-five (45) days of receipt of an invoice from the WCC;

4. Remit to the WCC an annual fee for each of City's Portable Devices used on the MSWIN System, pursuant to the then current WCC User Fee Schedule, as may from time to time be adopted by the WCC; and

5. Remit to the WCC the applicable one-time and/or periodic Zone Controller port access fee when such fee(s) are adopted by the WCC.

C. City Liaison Officer.

The City shall promptly designate one of its employees to serve as its Liaison Officer to the WCC as to the MSWIN System and the implementation of this MOU, and inform the WCC within ten (10) days of such designation (the "**City Liaison Officer**"). The City's Liaison Officer will be responsible for obtaining authorization of template modifications, coordination of access for new Portable Devices used on the MSWIN System, providing fleet mapping data to the WCC for record keeping, providing after-hour emergency telephone numbers, and attending City group meetings and MSWIN System advisory board meetings necessary for the safe and efficient operation of the MSWIN System. The WCC shall promptly designate one of its employees to serve as its Liaison Officer to the City as to the MSWIN System and the implementation of this MOU, and inform the City within ten (10) days of such designation (the "**MSWIN Liaison Officer**").

D. MSWIN System Design

The MSWIN System is a 700 MHz trunked communication system designed for mobile coverage in ninety-seven percent (97%) of the geographic area of the State of Mississippi, provided, however, that Portable Device coverage may be less than ninety-seven percent (97%) of the geographic area of the State of Mississippi, and Portable Device users may experience limited or no coverage in certain buildings or other areas.

E. City Equipment.

The City may use only WCC-approved wireless equipment on the MSWIN System, with such equipment to have authorized and validated serial numbers, talk groups and radio identifications. The authorized list of equipment may be

updated from time to time by the WCC and will be made available to the City. Prior to programming any radio templates, the City shall provide the WCC with a list of its radio equipment which shall include, without limitation, the manufacturer, model number and serial number of the item of equipment. Proposed radio template creations or modifications by the City must be approved by the MSWIN Liaison Officer prior to implementation.

The City shall operate, maintain and repair its communication system equipment in good working order and repair at all times during the period for which the City uses the MSWIN System as its primary public safety communications system. The City's operation, maintenance and repair of its communication equipment shall meet or exceed all FCC and other applicable laws, rules and regulations, all applicable equipment manufacturer's requirements and equipment manufacturer's preventive maintenance recommendations, and shall maintain a level of reliability equal to, or exceeding the standards of the MSWIN System which may be adopted by the WCC from time to time.

If City detects a Portable Device unit coverage issue, the City should first contact the City's service provider for an evaluation of the problem. If the service provider determines the problem does not originate from the City's Portable Devices, the installation or maintenance of the City's equipment, the City should notify and provide the details of such problem to the MSWIN Liaison Officer.

If the Portable Device unit coverage issue is not Portable Device-related, the MSWIN and City Liaison Officers will research the issue and mutually seek to determine a solution. The cost and expense of any equipment, services or infrastructure required to increase portable coverage will be the responsibility of the City, and any additional equipment, services or infrastructure necessary to address such issue must be approved by the MSWIN Liaison Officer.

F. City Microwave Equipment

The City will maintain a service agreement with a reputable service provider for the maintenance of the City's microwave equipment connecting the MSWIN System to the City's dispatch console.

G. Operations, Repair and Maintenance of the MSWIN System.

The WCC shall use commercially reasonable efforts to maintain the MSWIN System and its communication equipment in good working order at all times.

The WCC shall encourage all public safety and general government agencies and MSWIN operators to submit written system radio trouble reports to the WCC. The WCC shall investigate and, to the extent feasible, provide solutions in

response to radio trouble reports. The WCC shall periodically report to the City on the status and disposition of radio trouble reports. In the event that the WCC determines that the radio trouble report is related to the City system and not to the MSWIN System, it shall immediately forward the radio trouble report to the City for prompt resolution.

H. Compliance with MSWIN Guidelines, Procedures and Protocols and Prohibition against Release of Sensitive Information.

City will comply with all MSWIN System guidelines, procedures and protocols governing the operation and use of MSWIN System. The release of the MSWIN System key, system and radio identifications, radio serial numbers, encryption key information, if applicable, and all other system-specific and proprietary information to unauthorized third parties is strictly prohibited without the prior written consent of the WCC Executive Officer.

The City agrees to take appropriate corrective action against any of its employees who violate MSWIN System standards, guidelines, procedures and protocols.

I. System Management

The City will comply with MSWIN System management requirements in order to ensure the safe and efficient operation of the MSWIN System for all users. The WCC shall be responsible for monitoring the use of the communications equipment as part of MSWIN System management. The WCC shall periodically report to the City on the performance of its communications equipment on the MSWIN System and shall immediately report on any system component or emergency service requirement.

J. Trained Personnel

The City will not permit any of its employees or any other person, including volunteers, to use the MSWIN System until such employee or other person has received adequate MSWIN System user training.

K. Decision to Rebuild.

In the event of a catastrophic event in which the MSWIN System is materially damaged or destroyed, the WCC may, in its sole discretion, elect to rebuild, repair or abandon all or part of the damaged MSWIN System. The WCC shall issue a written notice to City within thirty (30) days of any such catastrophic event. Within ninety (90) days of such event, the WCC shall notify the City of its decision to rebuild, repair or abandon all or part of the damaged MSWIN System.

II. Resolution of MSWIN System Performance Issues

If any issue of inadequate or non-performance of the MSWIN System arises, the Parties agree to attempt to resolve the issue through their respective Liaison Officers. The Liaisons shall consider all readily available information which is relevant to such inadequate or non-performance of the MSWIN System and in good faith seek a mutually-agreeable solution. In the event the Liaisons cannot agree on a solution, such inadequate or non-performance of the MSWIN System shall be referred to the WCC Executive Officer and the City's communication manager for resolution. If such issue(s) remains unresolved, the issue(s) shall be referred to the WCC Governance Committee for resolution. Either party dissatisfied with the resolution of the issue(s) by the WCC Governance Committee shall have the right to submit the issue(s) to the WCC for review and consideration. The City agrees to continue to remit to the WCC all fees and reimbursements required under this MOU during the pendency of such performance issues and the related resolution process.

III. Effective Date and Term

A. Effective Date.

This MOU will take effect upon the last date of execution of this MOU by the Parties (the "**Effective Date**").

B. Term.

Subject to Article VI below, the initial Term of this MOU shall be five (5) years commencing on the Effective Date, and the Term of this MOU shall be automatically renewed for successive five (5) year renewal Terms unless either Party provides written notice to the other Party of its decision to not renew the Term of this MOU within one hundred eighty (180) days before the end of the then current initial or renewal Term.

IV. Modification

The Parties may propose modifications or amendments to this MOU by providing written notice to the other Party. Such notice shall include a statement and summary of the purpose and reason for the modification or amendment. Any modification or amendment to this MOU shall become effective only upon approval and written execution by both Parties.

V. Federal and State Licensing Requirements

A. Approvals to be obtained by the City.

The City shall obtain all required and appropriate approvals, registrations, permits or licenses from all applicable agencies and other governmental authorities, including, without limitation, by the Federal Aviation Administration (FAA), the Federal Communications Commission (FCC), and the Regional Coordination Committee, and the City shall comply with all applicable pre-construction federal regulatory environmental requirements necessary to obtain such approvals, permits or licenses pursuant to FCC and other applicable regulations.

B. FCC Licenses.

The City shall have the right to use the frequencies licensed to the State and the WCC for the MSWIN System, including all available channels for current and future use by and expansion of the MSWIN System. In the event that the City requests the State to move a frequency otherwise assigned to the MSWIN System for the specific benefit of the City, and the WCC approves the move to such other frequency, all costs in connection with such move shall be borne by the City.

C. Upgrade Costs.

The WCC currently utilizes the Motorola [7.x] platform for the MSWIN System. In the event that the WCC elects to upgrade the MSWIN System to the next platform, the City shall be responsible for its own costs related to any upgrade of the MSWIN System.

VI. Termination

A. Termination by Notice.

This MOU will be subject to termination upon thirty (30) days written notice by either Party. In the event either Party terminates this MOU, or if either Party elects to not renew the Term of this MOU, neither Party shall be obligated to pay the other Party any costs, fees, or damages of any kind.

B. Termination Obligations.

Upon termination of this MOU by either Party, any obligations of the other Party for maintenance or repair services or for upgrades shall be terminated at such time as the MSWIN System and the City's wireless communications system become operationally independent.

C. Effect of Termination.

In the event of termination, each Party shall have the obligation to use its reasonable efforts to assist the other Party in separating into two independent wireless communication systems during the 30-day termination notice period, but shall have no obligation to pay any costs, fees, compensation or damages of any kind to the other party resulting from the termination. Notwithstanding the right of termination, the WCC agrees that it will not terminate the integration of the City's wireless communication system equipment into the MSWIN System until City obtains, installs, and successfully tests the operation of any additional equipment needed so that City can operate as an independent system.

VII. Notices

All notices given under this MOU shall be made in writing and delivered by (i) U.S. Mail, certified and return receipt requested, (ii) overnight courier with delivery receipt, or (iii) messenger with delivery receipt. All notices will be sent to the Parties as follows:

If to City: City of Ridgeland
Attention: Mayor Gene McGee
304 Highway 51
Ridgeland, MS 39157

If to WCC: Mississippi Wireless Communication Commission
c/o ITS
301 North Lamar Street, Suite 508
Jackson, MS 39201

VIII. General Terms

A. Confidentiality

Each Party shall be obligated to keep each other's information confidential to the same extent as the confidentiality obligations set forth in the Mississippi Open Records Law.

B. Headings

The section headings in this MOU are inserted only for convenience and are not to be construed as part of this MOU or as a limitation of the scope of the particular section to which the heading refers. This MOU will be fairly interpreted in accordance with its terms and conditions and not for or against either Party regardless of which Party was primarily responsible for the drafting of this MOU.

C. Severance Clause

If any provision of this MOU or the application thereof to any person or circumstance shall to any extent be invalid or unenforceable, the remainder of the MOU shall not be affected thereby and shall remain valid and enforceable to the fullest extent permitted by law.

D. Independent Entities

Each Party will perform its duties under this MOU as an independent entity. The Parties and their personnel will not be considered to be employees or agents of the other Party. Nothing in this MOU will be interpreted as granting either Party the right or authority to make commitments of any kind for the other. This MOU will not constitute, create, or be interpreted as a joint venture, partnership or formal business organization of any kind.

E. Waiver

Failure or delay by either Party to exercise a right or power under this MOU will not be a waiver of the future exercise of such right or power. For a waiver of a right or power to be effective, it must be in a writing signed by the waiving Party. An effective waiver of a right or power will not be construed as either a future or continuing waiver of that same right or power, or the waiver of any other right or power.

F. Severability

If a court of competent jurisdiction renders any part of this MOU invalid or unenforceable, that part will be severed and the remainder of this MOU will continue in full force and effect.

G. Entire Agreement

This MOU contains the entire and final agreement of the Parties and all prior negotiations and agreements are integrated and merged herein. Neither Party nor its agents has made any representations except those expressly set forth herein.

H. Compliance with all Applicable Laws.

Each Party will comply with all applicable federal, state, and local laws, WCC regulations and rules concerning the performance of this MOU or use of the MSWIN System.

I. Governing Law

This MOU shall be governed by, and construed in accordance with, the laws of the State of Mississippi.

IN WITNESS WHEREOF, duly authorized representatives of the Parties hereby execute and approve this Memorandum of Understanding effective as of the latest date set forth below:

MISSISSIPPI WIRELESS COMMUNICATION COMMISSION	**CITY OF RIDGELAND, MISSISSIPPI**
By:_____	**By:**_____
Printed Name:_____	**Printed Name:**_____
Title:_____	**Title:**_____
Date:_____	**Date:**_____

the city of RIDGELAND

MEMO

September 21, 2020

TO: Mayor & Board of Aldermen

FROM: John Sidney North
Director of Recreation & Parks

RE: Designate Reigning Champs/ Football Sole Source

We request that the Mayor & Board of Aldermen Reigning Champs as a sole source product licensed exclusively by the NFL for the purchase of NFL Flag Football jerseys, flags, and other material associated with our youth flag football program.

This is the same source we have used for ten years or more for flag football equipment and uniforms for our league; however, a significant increase in participation this year has driven our numbers up to the point that the purchase is now more than the $5,000.00 threshold for obtaining quotes or bids.

Thank you for your consideration of this request.

mailing address: p.o. box 217 • ridgeland, ms 39158
street address: 304 highway 51 • ridgeland, ms 39157
ph: 601.853.2011 • www.ridgelandms.org

Gene F. McGee, cmo - mayor • Chris L. Chance, cprp, crss – director of recreation & parks

board of aldermen: D.I. Smith, cmo - at-large • Ken Heard, cmo - ward 1 • Chuck Gautier, cmo - ward 2
Kevin Holder, cmo, mayor pro tempore - ward 3 • Brian P. Ramsey, cmo - ward 4 • Bill Lee - ward 5 • Wesley Hamlin, cmo - ward 6

To Whom It May Concern:

NFL FLAG is the largest flag football program in the nation that offers a fun, non-contact football experience for boys and girls ages 5-17. As the official flag football program of the NFL, Reigning Champs is the one and only provider of NFL FLAG equipment available on the market.

Backed by the NFL with an emphasis on football fundamentals and community involvement, NFL FLAG empowers youth athletes across the nation. For more information about NFL FLAG, please contact info@nflflag2020.com or 1-844-940-1005.

Thank you,

Reigning Champs

RESOLUTION OF THE CITY OF RIDGELAND REQUESTING THE DEPARTMENT OF FINANCE AND ADMINISTRATION TO ADOPT A RESOLUTION TO DECLARE THE NECESSITY FOR ISSUANCE OF STATE GENERAL OBLIGATION BONDS

WHEREAS, the **City of Ridgeland** has undertaken a project as defined in **Section 124** of **House Bill 1730**, **2020 Regular Legislative Session**, to assist the City of Ridgeland, Mississippi, in paying the costs associated with construction, furnishing and equipping of its new city hall (hereinafter "the Project"), with an anticipated completion date of **February** 20**21**; and

WHEREAS, during the 2020 Regular Legislative Session, House Bill 1730 was approved and sent to the Governor; and

WHEREAS, **Section 124** of **House Bill 1730**, **2020 Regular Legislative Session,** authorizes the issuance of State General Obligation Bonds, in an amount not to exceed **$750,000.00** to provide funding to assist the **City of Ridgeland** with the Project; and

WHEREAS, the **City of Ridgeland** has now determined that there is a necessity to request that these bonds be issued and the proceeds thereof disbursed to the **City of Ridgeland**.

NOW, THEREFORE, BE IT RESOLVED BY THE CITY OF RIDGELAND that, pursuant **Section 124** of **House Bill 1730**, **2020 Regular Legislative Session**, the Department of Finance and Administration will adopt a resolution to be presented to the State Bond Commission declaring the necessity for the issuance of **$750,000.00** in General Obligation Bonds to assist the **City of Ridgeland** with the Project for the purpose as stated in paragraph one; and

BE IT FURTHER RESOLVED that the **Mayor and/or Clerk** of the **City of Ridgeland** is hereby authorized to represent the **City of Ridgeland** in all dealings with the Department of Finance and Administration and/or the State Bond Commission and to assist in the issuance of said bonds in any manner that is required.

SO RESOLVED this the **18th** of **September**, 2020.

City of Ridgeland

By: _____
Gene McGee, Mayor

ATTEST:

_____
Paula Tierce, City Clerk

CITY OF RIDGELAND, MADISON COUNTY, MISS. CORPORATE 1899 SEAL

the city of RIDGELAND

public works

Memorandum

To: Mayor and Board of Alderman

From: Mike McCollum, Public Works Director

Date: September 28, 2020

Re: Request for Authorization to Advertise for Mosquito Abatement Request for Proposals

We request that the Mayor and Board of Alderman authorize the Public Works Department to advertise for the above referenced services. In addition we also request the Mayor appoint a selection committee to assist in determining the best proposal. Our current contract with Vector Disease Control Incorporated ends on October 31st 2020.

Thank you for your consideration of our request. Please contact me if you have any questions.

mailing address: p.o. box 217 · ridgeland, ms 39158
street address: 304 highway 51 · ridgeland, ms 39157
ph: 601.853.2027 · fax: 601.853.2019 · www.ridgelandms.org

Gene F. McGee, cmo - mayor · John M. McCollum - director of public works

board of aldermen: D.I. Smith, cmo - at-large • Ken Heard, cmo - ward 1 • Chuck Gautier, cmo - ward 2
Kevin Holder, cmo, mayor pro tempore - ward 3 • Brian P. Ramsey, cmo - ward 4 • Bill Lee - ward 5 • Wesley Hamlin, cmo - ward 6

the city of RIDGELAND

public works

MEMORANDUM

TO: The Mayor and Board of Aldermen

FROM: Christopher W. Bryson, P.E., City Engineer

DATE: September 30, 2020

RE: **CE&I SUPPLEMENTAL AGREEMENT NO. 2**
Waggoner Engineering, Inc.
Construction Engineering & Inspection (CE&I) Professional Services Contract
Lake Harbour Drive Extension, Phase "B", Roadway and Bridge Improvements
Project No. HPP-8323-00(004) LPA/104859-801000
City of Ridgeland, Madison County, Mississippi

The proposed Supplemental Agreement No. 2 for the subject contract with Waggoner Engineering, Inc. is hereby submitted for your approval. The Consultant has requested their subject contract be increased by an amount of *$96,508.00* to provide for the CE&I services they provided during an additional 27-working day period granted to Eutaw Construction.

The original CE&I contract amount was approved in the amount of *$1,379,197.11*. Supplemental Agreement #1 increased the contract amount by *$155,449.76* for providing an additional 30-working days of CE&I services. Upon your approval of this Supplemental Agreement #2, the consultant's contract amount will be increased to *$1,631,154.87*, and their original contract amount will have been increased by an amount of *$251,957.76* for providing their CE&I services during an additional 57-working day period.

Thank you for your consideration of the consultant's request. Please contact me if you have any questions.

Cc: John M. McCollum, Public Works Director

mailing address: p.o. box 217 • ridgeland, ms 39158
street address: 304 highway 51 • ridgeland, ms 39157
ph: 601.853.2027 • fax: 601.853.2019 • www.ridgelandms.org

Gene F. McGee, cmo - mayor • John M. McCollum - director of public works

board of aldermen: D.I. Smith - at-large • Ken Heard, cmo, mayor pro tempore - ward 1 • Chuck Gautier - ward 2
Kevin Holder, cmo - ward 3 • Brian P. Ramsey, cmo - ward 4 • Bill Lee - ward 5 • Wesley Hamlin, cmo - ward 6

Between the
CITY OF RIDGELAND
And
WAGGONER ENGINEERING, INC.

SUPPLEMENTAL AGREEMENT NO. 2

Lake Harbour Drive Extension, Highway 51 to Highland Colony Parkway
Project No. HPP-8323-00(004)/104859-801000
Madison County

WHEREAS, Waggoner Engineering, Inc. (the CONSULTANT) entered into the Construction Engineering & Inspection Contract with the City of Ridgeland, Mississippi (the LPA) on the December 21, 2018, to perform Construction Engineering & Inspection (CE&I), as provided for in Project No. HPP-8323-00(004)/104859-801000 (the PROJECT); and,

WHEREAS, the CONSULTANT has been requested to provide Construction Engineering & Inspection Services resulting from a change in the scope of the project; and,

WHEREAS, the LPA agrees that the CONSULTANT is entitled to additional compensation for Additional Services (Extra Work) as required by the LPA; and

WHEREAS, the current CE&I contract is based on 236 working days; and

WHEREAS, Construction Supplemental Agreement No. 4 added 5 working days to the construction contract for removal of an existing traffic signal foundation; and

WHEREAS, Construction Supplemental Agreement No. 5 added 22 working days to the construction contract for utility delays; and

WHEREAS, both parties agree that additional compensation is necessary to provide services for the 27 additional days not included in the current CE&I Contract; and

WHEREAS, the LPA has requested that the CONSULTANT continue all construction engineering and inspection (CE&I) services while the contractor continues work beyond the original construction time allotted in the construction contract; and

WHEREAS, the CONSULTANT agrees to perform the Extra Work for an additional cost not to exceed **$96,508.00;**

NOW THEREFORE, it is mutually agreed that the CONSULTANT will accomplish such Additional Services (Extra Work) in accordance with the Contract as modified herein and the LPA will compensate the CONSULTANT for services as follows:

Scope-of-Work
The CONSULTANT has been requested to provide additional services related to the PROJECT which include: The CONSULTANT shall continue to provide CE&I Services for 27 additional working days to coincide with the construction contract.

The Maximum Allowable Cost shall be amended to add the sum of **$96,508.00** so the revised total Maximum Allowable Contract Costs is **$1,631,154.87.** The new Maximum Allowable Cost is delineated below in the Schedule.

Fees and Expenses Schedule:

	Labor	Direct Cost	Subconsultants	Total
Original	$1,359,176.66	$11,689.15	$163,781.05	$1,534,646.87
SA #1	$96,508.00	$0.00	$0.00	$96,508.00
Totals	$1,455,684.66	$11,689.15	$163,781.05	$1,631,154.87

This Supplemental Agreement in no way modifies or changes the original of which it becomes a part except as specifically stated herein.

Therefore, this Supplemental Agreement is so accepted and agreed upon the latest date of execution.

Dated, the _____ day of _____, 20__.

City of Ridgeland, Mississippi

_____

Gene F. McGee, Mayor

Dated, the _____ day of _____, 20__.

Waggoner Engineering, Inc.

_____

Hunter Arnold, P.E., Vice President

FEE PROPOSAL

CONSTRUCTION ENGINEERING & INSPECTION

Lake Harbour Drive Extension
New Roadway from Highway 51 to Highland Colony Parkway
Supplemental Agreement No. 2

Prepared for:
Mississippi Department of Transportation

Project Number:
HPP-8323-00(004)/104859-801000
City of Ridgeland, MS

Prepared by: **Waggoner Engineering, Inc.**

Date Submitted: ***September 8, 2020***
Date Revised: ***September 28, 2020***

Cost Summary

Lake Harbour Drive Extension
New Roadway from Highway 51 to Highland Colony Parkway
Supplemental Agreement No. 2

Construction Engineering & Inspection Services

Waggoner Engineering, Inc.

Labor Costs		
CE&I Services	$	96,508.00
Direct Costs		
CE&I Services	$	-
Subtotal **Waggoner Engineering, Inc.**	$	96,508.00

N. Montgomery Dodson Jr.

Labor Costs		
CE&I Services	$	-
Direct Costs		
CE&I Services	$	-
Subtotal Cost N. Montgomery Dodson Jr.	$	-

Burns Cooley Dennis

Labor Costs		
Testing Services	$	-
Direct Costs		
CE&I Services	$	-
Subtotal Cost Burns Cooley Dennis	$	-

PROJECT TOTAL COSTS	$	96,508.00

Back-up must be provided for all SubConsultants

If additional sheets are required, Consultant will be responsible for accuracy

2020 BILLING RATE TABLE

Waggoner Engineering, Inc.

Construction Engineering & Inpection Services

Home Overhead Rate [2]	181.05%	%
Field Overhead Rate [2]	181.05%	%
Profit	12.00%	%

REGULAR BILLING TIME

Classification	Raw Wage Rate	Audited OH Rate[3]	Profit	Regular Billing Rate
Principal	$ 86.72	$ 157.01	$ 29.25	**$ 272.97**
Project Manager	$ 40.21	$ 72.80	$ 13.56	**$ 126.58**
Construction Manager	$ 55.38	$ 100.27	$ 18.68	**$ 174.32**
Sr. Project Engineer	$ 56.86	$ 102.94	$ 19.18	**$ 178.97**
Asst. Project Engineer I	$ 45.91	$ 83.11	$ 15.48	**$ 144.50**
Construction Rep II (Bridge)	$ 39.43	$ 71.39	$ 13.30	**$ 124.13**
Construction Rep I	$ 34.15	$ 61.83	$ 11.52	**$ 107.50**
Construction Rep II	$ 39.43	$ 71.39	$ 13.30	**$ 124.13**
Senior Designer	$ 31.56	$ 57.14	$ 10.64	**$ 99.35**
Administrative Assistant II	$ 25.66	$ 46.46	$ 8.66	**$ 80.78**
Group Manager Surveying	$ 54.38	$ 98.46	$ 18.34	**$ 171.18**
Survey Party Chief	$ 31.83	$ 57.62	$ 10.73	**$ 100.18**
Instrument Man	$ 22.38	$ 40.53	$ 7.55	**$ 70.46**
Rod Man	$ 18.57	$ 33.61	$ 6.26	**$ 58.44**
Survey Techniciann II	$ 32.78	$ 59.35	$ 11.06	**$ 103.19**

OVERTIME BILLING RATES ***

Classification	Raw Wage Rate	Audited OH Rate[3]	Profit	Regular Billing Rate
Construction Rep Bridge	$ 39.43	$ 71.39	$ 13.30	**$ 143.84**
Construction Rep 1	$ 34.15	$ 61.84	$ 11.52	**$ 124.59**
Construction Rep II	$ 39.43	$ 71.39	$ 13.30	**$ 143.84**
{additional classifications}		$ -	$ -	$ -

[2] Approved by MDOT

[3] Formula's may need to be adjusted if consultant has field overhead rate approved.

**** Overtime may only be allowable for those employees per Federal requirements.*

**** Overtime is calculated by Raw Wage only * 1.5. Overhead and profit shall not be increased by 1.5*

2020 HOUR DISTRIBUTION / LABOR COSTS

Waggoner Engineering, Inc.

Construction Engineering & Inpection Services

HPP-8323-00(004)/104859-801000

REGULAR HOURS ONLY

POSITION TITLE	Hours Per Month												On Job Months	Subtotal Hours	Hourly Rate	Extension
	Jan	Feb	Mar	Apr	May	Jun	Jul	Aug	Sep	Oct	Nov	Dec				
	6	7	11	15	19	20	21	21	20	16	11	5				
Principal													0	0	$ 272.97	$ -
Project Manager									25	20	20	10	4	75	$ 126.58	$ 9,493.50
Construction Manager									16	12	12	6	4	46	$ 174.32	$ 8,018.72
Sr. Project Engineer													0	0	$ 178.97	$ -
Asst. Project Engineer I													0	0	$ 144.50	$ -
Construction Rep II (Bridge)													0	0	$ 124.13	$ -
Construction Rep I									8	8	8		3	24	$ 107.50	$ 2,580.00
Construction Rep II									140	125	105	8	4	378	$ 124.13	$ 46,921.14
Senior Designer									40	70			2	110	$ 99.35	$ 10,928.50
Administrative Assistant II									80	60	40	8	4	188	$ 80.78	$ 15,186.64
Group Manager Surveying													0	0	$ 171.18	$ -
Survey Party Chief									8				1	8	$ 100.18	$ 801.44
Instrument Man									20				1	20	$ 70.46	$ 1,409.25
Rod Man									20				1	20	$ 58.44	$ 1,168.81
Survey Techniciann II													0	0	$ 103.19	$ -

Labor Subtotal (Regular) $ 96,508.00

HPP-8323-00(004)/104859-801000

OVERTIME HOURS ONLY

POSITION TITLE	Overtime Hours Per Month												On Job Months	Subtotal Hours	Hourly Rate	Extension
	Jan	Feb	Mar	Apr	May	Jun	Jul	Aug	Sep	Oct	Nov	Dec				
	6	7	11	15	19	20	21	21	20	16	11	5				
Construction Rep Bridge													0	0	$ 143.84	$ -
Construction Rep 1													0	0	$ 124.59	$ -
Construction Rep II													0	0	$ 143.84	$ -

Labor Subtotal (Overtime) $ -

CONTRACTOR's Project Completion Time: 263 Productive Days

Construction Cost Estimate:

DIRECT COSTS ****

Waggoner Engineering, Inc.

Construction Engineering & Inpection Services

POSITION TITLE	LODGING	MEALS	TRAVEL	PRINTING	*{OTHER}*	MONTH TOTAL
Project Manager						$ -
Construction Manager						$ -
Sr. Project Engineer						$ -
Construction Rep II						$ -
				TOTAL		$ -

the city of RIDGELAND

public works

Memorandum

To: Mayor and Board of Alderman

From: Mike McCollum, Public Works Director

Date: September 30, 2020

Re: Interlocal Agreement between Madison County and the City of Ridgeland to Rehabilitate Parts of Highland Colony Parkway, Steed Road and to Fund a Drainage Project on Ridgewood Road.

We request that the Mayor and Board of Alderman approve the above referenced Interlocal Agreement. The total funding amount is $1.3 Million Dollars that the City will fund and request reimbursement from the County once the projects are complete but not later than October 31, 2022. The City must complete all projects no later than September 30, 2022. Please refer to the Agreement for more specific details.

Thank you for your consideration of our request. Please contact me if you have any questions.

mailing address: p.o. box 217 • ridgeland, ms 39158
street address: 304 highway 51 • ridgeland, ms 39157
ph: 601.853.2027 • fax: 601.853.2019 • www.ridgelandms.org

Gene F. McGee, cmo - mayor • John M. McCollum - director of public works

board of aldermen: D.I. Smith, cmo - at-large • Ken Heard, cmo - ward 1 • Chuck Gautier, cmo - ward 2
Kevin Holder, cmo, mayor pro tempore - ward 3 • Brian P. Ramsey, cmo - ward 4 • Bill Lee - ward 5 • Wesley Hamlin, cmo - ward 6

the city of RIDGELAND

public works

MEMORANDUM

TO: Mayor Gene F. McGee and Board of Aldermen

FROM: Christopher W. Bryson, P.E., City Engineer

DATE: September 30, 2020

RE: **CONTRACTOR'S PAY ESTIMATE NO. 15**
Eutaw Construction Company, Inc.
Lake Harbour Drive Extension, Phase "B", Roadway and Bridge Improvements
Federal Aid Project No. HPP-8323-00(004)/LPA 104859-801000

We respectfully request the Mayor and Board of Aldermen approve payment in the amount of **$2,404,053.83** to Eutaw Construction Company, Inc. for work completed on the referenced project during the period between July 1, 2020 and August 31, 2020. We will not receive federal reimbursement for any portion of this Contractor Pay Estimate No. 15 until the project is closed out through MDOT's LPA Division. To date, we have received MDOT reimbursements for Contractor Estimates No. 1 through 13, in the total combined amount of *$8,740,959.45*. A final inspection was held on the project with MDOT on September 3, 2020, and the project was considered substantially complete pending completion of the punch list within 14-calendar days. With this Contractor Pay Estimate #15 included, there is *$268,133.46* remaining in Eutaw's construction contract.

Thank you for your consideration of our request. Please contact me if you have any questions.

Cc: John M. McCollum, Public Works Director

mailing address: p.o. box 217 • ridgeland, ms 39158
street address: 304 highway 51 • ridgeland, ms 39157
ph: 601.853.2027 • fax: 601.853.2019 • www.ridgelandms.org

Gene F. McGee, cmo - mayor • John M. McCollum - director of public works

board of aldermen: D.I. Smith - at-large • Ken Heard, cmo, mayor pro tempore - ward 1 • Chuck Gautier - ward 2
Kevin Holder, cmo - ward 3 • Brian P. Ramsey, cmo - ward 4 • Bill Lee - ward 5 • Wesley Hamlin, cmo - ward 6

Application and Certificate For Payment

To Owner:	CITY OF RIDGELAND 304 Highway 51 RIDGELAND, MS 39157	Project:	Lake Harbour Drive Ext. Intersection of Hwy 51 & Lake Harbour Drive Ridgeland, MS 39157	Application No: 15	Date: 09/01/2020
				Period To: 09/01/20	
				Architect's Project No:	
From (Contractor):	Eutaw Construction Company PO BOX 2482 Madison, MS 39130	Contractor Job Number:	19013	Contract Date: 04/01/19	
		Via (Architect):			
Phone:	601 855-7474	Contract For:			

Contractor's Application For Payment

Change Order Summary			Additions	Deductions
Change orders approved in previous months by owner			158,100.80	-131,175.00
	Number	Date Approved		
Change orders approved this month	CR 1006	09/01/20	60,304.54	
Totals			60,304.54	
Net change by change orders			87,230.34	

Original contract sum	14,693,155.15
Net change by change orders	87,230.34
Contract sum to date	14,780,385.49
Total completed and stored to date	14,512,252.03
Retainage	
0.0% of completed work	0.00
0.0% of stored material	0.00
Total retainage	0.00
Total earned less retainage	14,512,252.03
Less previous certificates of payment	12,108,198.20
0.000% of taxable amount	0.00
Current sales tax	0.00
Current payment due	**2,404,053.83**
Balance to finish, including retainage	268,133.46

The undersigned Contractor certifies that to the best of the Contractor's knowledge, information, and belief the work covered by this Application for Payment has been completed in accordance with the Contract Documents, that all amounts have been paid by the Contractor for work for which previous Certificates for Payment were issued and payments received from the Owner, and that current payment shown herein is now due.

Contractor:
By: Landon Hood Date: 9/28/20

State of: _____ County of: _____

Subscribed and sworn to before me this _____ day of _____,

_____ (year). Notary public: _____

My commission expires _____.

Architect's Certificate for Payment

In accordance with the Contract Documents, based on on-site observations and the data comprising the above application the Architect certifies to the Owner that to the best of the Architect's knowledge, information and belief the Work has progressed as indicated, the quality of the Work is in accordance with the Contract Documents, and the Contractor is entitled to payment of the Amount Certified.

Amount Certified: $ 2,404,053.83

Architect:
By: Hayes Owen Date: 10/1/20

This Certification is not negotiable. The Amount Certified is payable only to the Contractor named herein. Issuance, payment, and acceptance of payment are without prejudice to any rights of the Owner or Contractor under this Contract.

Application and Certificate For Payment -- page 2

To Owner: CITY OF RIDGELAND
From (Contractor): Eutaw Construction Company
Project: Lake Harbour Drive Ext.

Application No: 15 Date: 09/01/20 Period To: 09/01/20
Contractor's Job Number: 19013
Architect's Project No:

Item Number	Description	Unit Price	Contract Quantity	UM	Scheduled Value	Work Completed Previous Application Quantity	Work Completed Previous Application Amount	Work Completed This Period Quantity	Work Completed This Period Amount	Completed and Stored To Date Quantity	Completed and Stored To Date Amount	%	Retention	Memo
00														
0001	Clearing and Grubbing	350,000.0000	1.000	LS	350,000.00	100.00 %	350,000.00	0.00 %	0.00	100.00 %	350,000.00	100.0	0.00	201-A001
0002	Clearing and Grubbing	6,500.0000	1.000	ACR	6,500.00	.474	3,081.00	.000	0.00	.474	3,081.00	47.4	0.00	201-B001
0003	Removal of Asphalt Driveways A	8.5000	226.000	SY	1,921.00	1076.271	9,148.30	17.000	144.50	1093.271	9,292.80	483.7	0.00	202-B004
0004	Removal of Asphalt Pavement Al	3.4000	3903.000	SY	13,270.20	2370.440	8,059.50	102.941	350.00	2473.381	8,409.50	63.4	0.00	202-B007
0005	Removal of Concrete Median Bar	8.6000	522.000	LF	4,489.20	.000	0.00	.000	0.00	.000	0.00	0.0	0.00	202-B061
0006	Removal of Curb & Gutter All T	2.5000	1744.000	LF	4,360.00	3434.000	8,585.00	40.000	100.00	3474.000	8,685.00	199.2	0.00	202-B088
0007	Removal of Electrical Conducto	2.0000	1259.000	LF	2,518.00	.000	0.00	.000	0.00	.000	0.00	0.0	0.00	202-B124
0008	Removal of Fence All Types	2.2000	552.000	LF	1,214.40	754.000	1,658.80	.000	0.00	754.000	1,658.80	136.6	0.00	202-B126
0009	Removal of Flared End Section	65.0000	3.000	EA	195.00	2.000	130.00	.000	0.00	2.000	130.00	66.7	0.00	202-B129
0010	Removal of Inlets All Sizes	130.0000	8.000	EA	1,040.00	13.000	1,690.00	.000	0.00	13.000	1,690.00	162.5	0.00	202-B165
0011	Removal of Light and Foundatio	1.0000	10.000	EA	10.00	3.000	3.00	.000	0.00	3.000	3.00	30.0	0.00	202-B174
0012	Removal of Pipe 8"" And Above	11.0000	1120.000	LF	12,320.00	891.000	9,801.00	.000	0.00	891.000	9,801.00	79.6	0.00	202-B191
0013	Removal of Traffic Stripe	1.6000	3000.000	LF	4,800.00	2176.000	3,481.60	140.000	224.00	2316.000	3,705.60	77.2	0.00	202-B240
0014	Unclassified Excavation FM AH	7.5000	2677.000	CY	20,077.50	2543.500	19,076.25	405.000	3,037.50	2948.500	22,113.75	110.1	0.00	203-A001
0015	Borrow Excavation AH FME Class	8.0000	21622.000	CY	172,976.00	5958.000	47,664.00	.000	0.00	5958.000	47,664.00	27.6	0.00	203-EX008
0016	Borrow Excavation AH FME Class	8.0000	162837.000	CY	1,302,696.00	146906.530	1,175,252.24	432.000	3,456.00	147338.530	1,178,708.24	90.5	0.00	203-EX020
0017	Excess Excavation FM AH	3.0000	31100.000	CY	93,300.00	23822.800	71,468.40	559.000	1,677.00	24381.800	73,145.40	78.4	0.00	203-G001
0018	Structure Excavation	9.0000	150.000	CY	1,350.00	6240.180	56,161.62	.000	0.00	6240.180	56,161.62	4,160.1	0.00	206-A001
0019	Select Material for Undercuts	48.0000	300.000	CY	14,400.00	425.000	20,400.00	.000	0.00	425.000	20,400.00	141.7	0.00	206-B001
0020	Geotextile Stabilization Type	1.3500	6197.000	SY	8,365.95	2353.000	3,176.55	.000	0.00	2353.000	3,176.55	38.0	0.00	209-A004
0021	Topsoil for Slope Treatment Co	1.0000	19411.000	CY	19,411.00	.000	0.00	.000	0.00	.000	0.00	0.0	0.00	211-B001
0022	Superphosphate	680.0000	18.000	TON	12,240.00	.000	0.00	.000	0.00	.000	0.00	0.0	0.00	213-C001
0023	Solid Sodding	5.3500	7538.000	SY	40,328.30	151.000	807.85	9527.770	50,973.57	9678.770	51,781.42	128.4	0.00	216-A001
0024	Watering	20.0000	131.000	KGA	2,620.00	.000	0.00	147.200	2,944.00	147.200	2,944.00	112.4	0.00	219-A001
0025	Insect Pest Control	30.0000	36.000	ACR	1,080.00	.000	0.00	.000	0.00	.000	0.00	0.0	0.00	220-A001
0026	Concrete Paved Ditch	600.0000	27.000	CY	16,200.00	44.263	26,557.80	.000	0.00	44.263	26,557.80	163.9	0.00	221-A001
0027	Mowing	50.0000	36.000	ACR	1,800.00	.000	0.00	.000	0.00	.000	0.00	0.0	0.00	223-A001
0028	Grassing	200.0000	36.000	ACR	7,200.00	8.219	1,643.80	3.131	626.20	11.350	2,270.00	31.5	0.00	225-A001
0029	Agricultural Limestone	100.0000	18.000	TON	1,800.00	2.625	262.50	2.005	200.50	4.630	463.00	25.7	0.00	225-B001
0030	Mulch Vegetative Mulch	195.0000	72.000	TON	14,040.00	20.200	3,939.00	6.400	1,248.00	26.600	5,187.00	36.9	0.00	225-C001
0031	Temporary Grassing	150.0000	36.000	ACR	5,400.00	6.790	1,018.50	.000	0.00	6.790	1,018.50	18.9	0.00	226-A001
0032	Shrub Planting Dwarf Juniper	18.0000	1542.000	EA	27,756.00	.000	0.00	1552.000	27,936.00	1552.000	27,936.00	100.6	0.00	230-A035

Application and Certificate For Payment -- page 3

To Owner: CITY OF RIDGELAND
From (Contractor): Eutaw Construction Company
Project: Lake Harbour Drive Ext.

Application No: 15 Date: 09/01/20 Period To: 09/01/20
Contractor's Job Number: 19013
Architect's Project No:

Item Number	Description	Unit Price	Contract Quantity	UM	Scheduled Value	Work Completed Previous Application Quantity	Work Completed Previous Application Amount	Work Completed This Period Quantity	Work Completed This Period Amount	Completed and Stored To Date Quantity	Completed and Stored To Date Amount	%	Retention	Memo
0033	Tree Planting Natchez Crape My	220.0000	22.000	EA	4,840.00	.000	0.00	22.000	4,840.00	22.000	4,840.00	100.0	0.00	230-B056
0034	Tree Planting Pin Oak	220.0000	24.000	EA	5,280.00	.000	0.00	24.000	5,280.00	24.000	5,280.00	100.0	0.00	230-B059
0035	Temporary Silt Fence	4.8000	10672.000	LF	51,225.60	8022.000	38,505.60	.000	0.00	8022.000	38,505.60	75.2	0.00	234-A001
0036	Wattles 20""	4.8000	1280.000	LF	6,144.00	5005.000	24,024.00	360.000	1,728.00	5365.000	25,752.00	419.1	0.00	237-A002
0037	Rockbags	10.7000	475.000	EA	5,082.50	147.000	1,572.90	.000	0.00	147.000	1,572.90	30.9	0.00	246-B001
0038	Remove and Reset Riprap	15.0000	650.000	CY	9,750.00	48.900	733.50	.000	0.00	48.900	733.50	7.5	0.00	249-B001
0039	Granular Material Class 5 Grou	19.0000	1544.000	TON	29,336.00	1745.130	33,157.47	609.990	11,589.81	2355.120	44,747.28	152.5	0.00	304-B003
0041	Size 610 Crushed Stone Base	45.0000	2702.000	TON	121,590.00	2183.620	98,262.90	56.730	2,552.85	2240.350	100,815.75	82.9	0.00	304-F002
0043	8"" Soil-Lime Water Mixing Cla	1.8000	22778.000	SY	41,000.40	32129.000	57,832.20	.000	0.00	32129.000	57,832.20	141.1	0.00	307-C006
0044	Lime	273.0000	410.000	TON	111,930.00	519.930	141,940.89	23.960	6,541.08	543.890	148,481.97	132.7	0.00	307-D001
0045	Bituminous Curing Seal	5.3000	5694.000	GAL	30,178.20	6467.515	34,277.83	.000	0.00	6467.515	34,277.83	113.6	0.00	307-S001
0046	Cement	224.0000	97.000	TON	21,728.00	.000	0.00	.000	0.00	.000	0.00	0.0	0.00	308-A001
0047	Soil-Cement-Water Mixing Optio	7.5000	1140.000	SY	8,550.00	.000	0.00	.000	0.00	.000	0.00	0.0	0.00	308-B003
0048	Bituminous Curing Seal	5.4000	285.000	GAL	1,539.00	.000	0.00	.000	0.00	.000	0.00	0.0	0.00	308-S001
0049	12.5-mm MT Asphalt Pavement	103.5000	4845.000	TON	501,457.50	2433.700	251,887.95	2679.950	277,374.83	5113.650	529,262.78	105.5	0.00	403-A002
0050	19-mm MT Asphalt Pavement	92.0000	4097.000	TON	376,924.00	3581.090	329,460.28	.000	0.00	3581.090	329,460.28	87.4	0.00	403-A005
0051	19-mm ST Asphalt Pavement	92.0000	4108.000	TON	377,936.00	3743.900	344,438.80	231.310	21,280.52	3975.210	365,719.32	96.8	0.00	403-A006
0052	9.5-mm MT Asphalt Pavement	115.0000	3388.000	TON	389,620.00	.000	0.00	3585.500	412,332.50	3585.500	412,332.50	105.8	0.00	403-A014
0053	12.5-mm HT Asphalt Pavement Po	160.0000	585.000	TON	93,600.00	.000	0.00	605.150	96,824.00	605.150	96,824.00	103.4	0.00	403-D001
0054	Cold Milling of Bituminous Pav	4.2000	10828.000	SY	45,477.60	.000	0.00	11536.681	48,454.06	11536.681	48,454.06	106.5	0.00	406-A002
0055	Asphalt for Tack Coat	4.5000	2325.000	GAL	10,462.50	2982.751	13,422.38	1788.799	8,049.60	4771.550	21,471.98	205.2	0.00	407-A001
0056	Geotextile Fabric For Undersea	3.3000	288.000	SY	950.40	.000	0.00	.000	0.00	.000	0.00	0.0	0.00	409-A002
0057	Reinforced Cement Concrete Bri	350.0000	426.000	SY	149,100.00	542.070	189,724.50	.000	0.00	542.070	189,724.50	127.2	0.00	502-A001
0058	Saw Cut Full Depth	11.0000	684.000	LF	7,524.00	523.000	5,753.00	150.000	1,650.00	673.000	7,403.00	98.4	0.00	503-C010
0059	Class ""B"" Structural Concret	400.0000	354.000	CY	141,600.00	281.510	112,604.00	.000	0.00	281.510	112,604.00	79.5	0.00	601-A001
0060	Class ""B"" Structural Concret	1,650.0000	211.000	CY	348,150.00	237.355	391,635.75	.000	0.00	237.355	391,635.75	112.5	0.00	601-B001
0061	Reinforcing Steel	0.8000	76875.000	LBS	61,500.00	73408.874	58,727.10	.000	0.00	73408.874	58,727.10	95.5	0.00	602-A001
0062	18"" Reinforced Concrete Pipe	35.0000	5220.000	LF	182,700.00	5260.000	184,100.00	.000	0.00	5260.000	184,100.00	100.8	0.00	603-CA011
0063	24"" Reinforced Concrete Pipe	45.0000	468.000	LF	21,060.00	460.000	20,700.00	.000	0.00	460.000	20,700.00	98.3	0.00	603-CA026
0064	30"" Reinforced Concrete Pipe	60.0000	296.000	LF	17,760.00	304.000	18,240.00	.000	0.00	304.000	18,240.00	102.7	0.00	603-CA040
0065	36"" Reinforced Concrete Pipe	75.0000	316.000	LF	23,700.00	344.000	25,800.00	.000	0.00	344.000	25,800.00	108.9	0.00	603-CA055
0066	36"" Reinforced Concrete Pipe	100.0000	352.000	LF	35,200.00	384.000	38,400.00	.000	0.00	384.000	38,400.00	109.1	0.00	603-CA057
0067	18"" Reinforced Concrete End S	800.0000	4.000	EA	3,200.00	4.000	3,200.00	.000	0.00	4.000	3,200.00	100.0	0.00	603-CB003
0068	24"" Reinforced Concrete End S	900.0000	2.000	EA	1,800.00	4.000	3,600.00	.000	0.00	4.000	3,600.00	200.0	0.00	603-CB004

Application and Certificate For Payment -- page 4

To Owner: CITY OF RIDGELAND
From (Contractor): Eutaw Construction Company
Project: Lake Harbour Drive Ext.

Application No: 15 Date: 09/01/20 Period To: 09/01/20
Contractor's Job Number: 19013
Architect's Project No:

Item Number	Description	Unit Price	Contract Quantity	UM	Scheduled Value	Work Completed Previous Application Quantity	Work Completed Previous Application Amount	Work Completed This Period Quantity	Work Completed This Period Amount	Completed and Stored To Date Quantity	Completed and Stored To Date Amount	%	Retention	Memo
0069	30"" Reinforced Concrete End S	900.0000	3.000	EA	2,700.00	2.000	1,800.00	.000	0.00	2.000	1,800.00	66.7	0.00	603-CB005
0070	36"" Reinforced Concrete End S	1,500.0000	1.000	EA	1,500.00	1.000	1,500.00	.000	0.00	1.000	1,500.00	100.0	0.00	603-CB006
0071	22"" x 13"" Concrete Arch Pipe	70.0000	48.000	LF	3,360.00	48.000	3,360.00	.000	0.00	48.000	3,360.00	100.0	0.00	603-CE002
0072	44"" x 27"" Concrete Arch Pipe	200.0000	24.000	LF	4,800.00	76.000	15,200.00	.000	0.00	76.000	15,200.00	316.7	0.00	603-CE018
0073	22"" x 13"" Concrete Arch Pipe	800.0000	2.000	EA	1,600.00	2.000	1,600.00	.000	0.00	2.000	1,600.00	100.0	0.00	603-CF002
0074	Castings	1.5000	4187.000	LBS	6,280.50	2528.000	3,792.00	1659.000	2,488.50	4187.000	6,280.50	100.0	0.00	604-A001
0075	Gratings	2.2000	250.000	LBS	550.00	500.000	1,100.00	.000	0.00	500.000	1,100.00	200.0	0.00	604-B001
0076	Guard Rail Class A Type 1	28.0000	200.000	LF	5,600.00	.000	0.00	200.000	5,600.00	200.000	5,600.00	100.0	0.00	606-B001
0077	Guard Rail Bridge End Section	2,800.0000	2.000	EA	5,600.00	.000	0.00	2.000	5,600.00	2.000	5,600.00	100.0	0.00	606-D022
0078	Guard Rail Terminal End Sectio	3,400.0000	2.000	EA	6,800.00	.000	0.00	2.000	6,800.00	2.000	6,800.00	100.0	0.00	606-E007
0079	60"" Type II Chain Link Fence	15.5000	500.000	LF	7,750.00	.000	0.00	.000	0.00	.000	0.00	0.0	0.00	607-B020
0080	Line Post 7' x 1 1/2"" Galva	53.0000	43.000	EA	2,279.00	.000	0.00	.000	0.00	.000	0.00	0.0	0.00	607-P1008
0081	Brace Post 8' x 2"" Galvaniz	170.0000	13.000	EA	2,210.00	.000	0.00	.000	0.00	.000	0.00	0.0	0.00	607-P2007
0082	Concrete Sidewalk With Reinfor	5.0000	5500.000	SY	27,500.00	151.100	755.50	44.170	220.85	195.270	976.35	3.6	0.00	608-B001
0083	Detectable Warning Panels	53.0000	360.000	SF	19,080.00	60.000	3,180.00	240.000	12,720.00	300.000	15,900.00	83.3	0.00	608-C001
0084	Combination Concrete Curb and	44.0000	137.000	LF	6,028.00	242.000	10,648.00	160.000	7,040.00	402.000	17,688.00	293.4	0.00	609-D003
0085	Combination Concrete Curb and	21.0000	13165.000	LF	276,465.00	11976.000	251,496.00	676.000	14,196.00	12652.000	265,692.00	96.1	0.00	609-D007
0086	Concrete Driveway With Reinfor	110.0000	47.000	SY	5,170.00	78.100	8,591.00	350.340	38,537.40	428.440	47,128.40	911.6	0.00	614-B001
0087	Concrete Pier Protection Barri	450.0000	296.000	LF	133,200.00	.000	0.00	300.000	135,000.00	300.000	135,000.00	101.4	0.00	615-A007
0088	Concrete Type III Cast-in-Plac	250.0000	148.000	LF	37,000.00	.000	0.00	.000	0.00	.000	0.00	0.0	0.00	615-A017
0089	10"" Colored and Imprinted Isl	24.0000	684.000	SF	16,416.00	731.630	17,559.12	206.460	4,955.04	938.090	22,514.16	137.1	0.00	907-616-C001
0090	4"" Colored and Imprinted Isla	14.0000	2612.000	SF	36,568.00	1502.600	21,036.40	2056.200	28,786.80	3558.800	49,823.20	136.2	0.00	907-616-C003
0091	6"" Colored and Imprinted Isla	14.0000	4086.000	SF	57,204.00	7188.000	100,632.00	.000	0.00	7188.000	100,632.00	175.9	0.00	907-616-C004
0092	Right-of-Way Marker	220.0000	44.000	EA	9,680.00	.000	0.00	40.000	8,800.00	40.000	8,800.00	90.9	0.00	617-A001
0093	Maintenance of Traffic	500,000.0000	1.000	LS	500,000.00	79.33 %	396,650.00	18.67 %	93,350.00	98.00 %	490,000.00	98.0	0.00	618-A001
0094	Temporary Traffic Stripe Conti	0.8000	9739.000	LF	7,791.20	676.000	540.80	790.000	632.00	1466.000	1,172.80	15.1	0.00	619-A1002
0095	Temporary Traffic Stripe Conti	0.8000	4101.000	LF	3,280.80	2264.000	1,811.20	1282.000	1,025.60	3546.000	2,836.80	86.5	0.00	619-A2002
0096	Temporary Traffic Stripe Skip	0.5300	6200.000	LF	3,286.00	1400.000	742.00	1400.000	742.00	2800.000	1,484.00	45.2	0.00	619-A3002
0097	Temporary Traffic Stripe Skip	0.5300	800.000	LF	424.00	.000	0.00	.000	0.00	.000	0.00	0.0	0.00	619-A4001
0098	Temporary Traffic Stripe Detai	0.8000	1096.000	LF	876.80	.000	0.00	877.000	701.60	877.000	701.60	80.0	0.00	619-A5001
0099	Temporary Traffic Stripe Legen	2.1000	175.000	SF	367.50	.000	0.00	.000	0.00	.000	0.00	0.0	0.00	619-A6001
0100	Temporary Traffic Stripe Legen	1.1000	2090.000	LF	2,299.00	72.000	79.20	146.000	160.60	218.000	239.80	10.4	0.00	619-A6002
0101	Standard Roadside Construction	10.0000	177.000	SF	1,770.00	176.920	1,769.20	.000	0.00	176.920	1,769.20	100.0	0.00	619-D1001
0102	Standard Roadside Construction	10.0000	631.000	SF	6,310.00	394.500	3,945.00	.000	0.00	394.500	3,945.00	62.5	0.00	619-D2001

Application and Certificate For Payment -- page 5

To Owner: CITY OF RIDGELAND
From (Contractor): Eutaw Construction Company
Project: Lake Harbour Drive Ext.

Application No: 15 Date: 09/01/20 Period To: 09/01/20
Contractor's Job Number: 19013
Architect's Project No:

Item Number	Description	Unit Price	Contract Quantity	UM	Scheduled Value	Work Completed Previous Application Quantity	Work Completed Previous Application Amount	Work Completed This Period Quantity	Work Completed This Period Amount	Completed and Stored To Date Quantity	Completed and Stored To Date Amount	%	Retention	Memo
0103	Flashing Arrow Panel Type C	3,200.0000	3.000	EA	9,600.00	.000	0.00	.000	0.00	.000	0.00	0.0	0.00	619-E1001
0104	Changeable Message Sign	16,000.0000	3.000	EA	48,000.00	4.000	64,000.00	.000	0.00	4.000	64,000.00	133.3	0.00	907-619-E3001
0105	Concrete Median Barrier Precas	15.0000	411.000	LF	6,165.00	2089.000	31,335.00	.000	0.00	2089.000	31,335.00	508.3	0.00	619-F1001
0106	Portable Median Barrier	15.0000	1330.000	LF	19,950.00	.000	0.00	.000	0.00	.000	0.00	0.0	0.00	619-F1002
0107	Remove and Reset Concrete Medi	6.0000	600.000	LF	3,600.00	1429.000	8,574.00	150.000	900.00	1579.000	9,474.00	263.2	0.00	619-F2001
0108	Remove and Reset Portable Medi	6.0000	1400.000	LF	8,400.00	.000	0.00	.000	0.00	.000	0.00	0.0	0.00	619-F2002
0109	Barricades Type III Single Fac	22.0000	84.000	LF	1,848.00	220.000	4,840.00	.000	0.00	220.000	4,840.00	261.9	0.00	619-G4005
0110	Barricades Type III Single Fac	45.0000	48.000	LF	2,160.00	.000	0.00	.000	0.00	.000	0.00	0.0	0.00	619-G4007
0111	Free Standing Plastic Drums	45.0000	93.000	EA	4,185.00	11.000	495.00	.000	0.00	11.000	495.00	11.8	0.00	619-G5001
0112	Warning Lights Type ""B""	235.0000	10.000	EA	2,350.00	.000	0.00	.000	0.00	.000	0.00	0.0	0.00	619-G7001
0113	Traffic Signals	90,000.0000	1.000	LS	90,000.00	100.00 %	90,000.00	0.00 %	0.00	100.00 %	90,000.00	100.0	0.00	619-H1001
0114	Impact Attenuator 70 MPH	7,000.0000	2.000	EA	14,000.00	3.000	21,000.00	.000	0.00	3.000	21,000.00	150.0	0.00	619-J1005
0115	Mobilization	1,450,000.0000	1.000	LS	1,450,000.00	90.00 %	1,305,000.00	10.00 %	145,000.00	100.00 %	1,450,000.00	100.0	0.00	620-A001
0116	6"" Thermoplastic Double Drop	0.5300	946.000	LF	501.38	.000	0.00	956.000	506.68	956.000	506.68	101.1	0.00	626-A002
0117	6"" Thermoplastic Traffic Stri	0.5300	9836.000	LF	5,213.08	.000	0.00	11067.000	5,865.51	11067.000	5,865.51	112.5	0.00	626-A003
0118	6"" Thermoplastic Traffic Stri	1.0700	1057.000	LF	1,130.99	.000	0.00	11994.000	12,833.58	11994.000	12,833.58	1,134.7	0.00	626-B003
0119	6"" Thermoplastic Double Drop	1.0700	946.000	LF	1,012.22	.000	0.00	956.000	1,022.92	956.000	1,022.92	101.1	0.00	626-C001
0120	6"" Thermoplastic Edge Stripe	1.0700	9179.000	LF	9,821.53	.000	0.00	.000	0.00	.000	0.00	0.0	0.00	626-C003
0121	6"" Thermoplastic Traffic Stri	0.4800	1008.000	LF	483.84	.000	0.00	1167.000	560.16	1167.000	560.16	115.8	0.00	626-D004
0122	6"" Thermoplastic Traffic Stri	1.0100	3588.000	LF	3,623.88	.000	0.00	.000	0.00	.000	0.00	0.0	0.00	626-E003
0123	6"" Thermoplastic Double Drop	1.0100	946.000	LF	955.46	.000	0.00	956.000	965.56	956.000	965.56	101.1	0.00	626-F002
0124	6"" Thermoplastic Edge Stripe	1.0100	4791.000	LF	4,838.91	.000	0.00	9976.000	10,075.76	9976.000	10,075.76	208.2	0.00	626-F004
0125	Thermoplastic Detail Stripe Wh	1.3000	8336.000	LF	10,836.80	.000	0.00	5236.000	6,806.80	5236.000	6,806.80	62.8	0.00	626-G002
0126	Thermoplastic Detail Stripe Ye	1.3000	3120.000	LF	4,056.00	.000	0.00	.000	0.00	.000	0.00	0.0	0.00	626-G003
0127	Thermoplastic Legend White	6.4000	1239.000	SF	7,929.60	.000	0.00	1358.841	8,696.56	1358.841	8,696.56	109.7	0.00	626-H004
0128	Thermoplastic Legend White	3.2000	2063.000	LF	6,601.60	.000	0.00	1968.000	6,297.60	1968.000	6,297.60	95.4	0.00	626-H005
0129	Red-Clear Reflective High Perf	7.5000	387.000	EA	2,902.50	.000	0.00	406.000	3,045.00	406.000	3,045.00	104.9	0.00	627-K001
0130	Two-Way Yellow Reflective High	7.5000	232.000	EA	1,740.00	.000	0.00	149.000	1,117.50	149.000	1,117.50	64.2	0.00	627-L001
0131	Vehicular Impact Attenuator 70	45,000.0000	2.000	EA	90,000.00	.000	0.00	.000	0.00	.000	0.00	0.0	0.00	629-A005
0132	Median Barrier End Section	2,800.0000	2.000	EA	5,600.00	.000	0.00	.000	0.00	.000	0.00	0.0	0.00	629-B001
0133	Vehicular Impact Attenuator Ba	2,000.0000	2.000	EA	4,000.00	.000	0.00	.000	0.00	.000	0.00	0.0	0.00	629-C001
0134	Standard Roadside Signs Sheet	21.0000	70.000	SF	1,470.00	.000	0.00	.000	0.00	.000	0.00	0.0	0.00	630-A001
0135	Standard Roadside Signs Sheet	23.0000	94.000	SF	2,162.00	.000	0.00	.000	0.00	.000	0.00	0.0	0.00	630-A003
0136	Standard Roadside Signs Sheet	22.0000	39.000	SF	858.00	.000	0.00	.000	0.00	.000	0.00	0.0	0.00	630-A005

Application and Certificate For Payment -- page 6

To Owner: CITY OF RIDGELAND
From (Contractor): Eutaw Construction Company
Project: Lake Harbour Drive Ext.

Application No: 15 Date: 09/01/20 Period To: 09/01/20
Contractor's Job Number: 19013
Architect's Project No:

Item Number	Description	Unit Price	Contract Quantity	UM	Scheduled Value	Work Completed Previous Application Quantity	Work Completed Previous Application Amount	Work Completed This Period Quantity	Work Completed This Period Amount	Completed and Stored To Date Quantity	Completed and Stored To Date Amount	%	Retention	Memo
0137	Steel U-Section Posts 3.0 lb/f	10.0000	445.000	LF	4,450.00	.000	0.00	.000	0.00	.000	0.00	0.0	0.00	630-C003
0138	Solid State Traffic Cabinet As	27,000.0000	1.000	EA	27,000.00	1.000	27,000.00	.000	0.00	1.000	27,000.00	100.0	0.00	907-632-A010
0139	Remove and Replace Existing T	26,000.0000	1.000	EA	26,000.00	.000	0.00	1.000	26,000.00	1.000	26,000.00	100.0	0.00	907-632-B007
0140	Power Service Pedestal	4,000.0000	2.000	EA	8,000.00	1.000	4,000.00	1.000	4,000.00	2.000	8,000.00	100.0	0.00	907-632-J001
0141	Uninterruptable Power Supply	10,000.0000	1.000	EA	10,000.00	1.000	10,000.00	.000	0.00	1.000	10,000.00	100.0	0.00	907-633-A001
0142	Traffic Signal Equipment Pole	20,000.0000	1.000	EA	20,000.00	1.000	20,000.00	.000	0.00	1.000	20,000.00	100.0	0.00	907-634-A028
0143	Traffic Signal Equipment Pole	20,000.0000	2.000	EA	40,000.00	2.000	40,000.00	.000	0.00	2.000	40,000.00	100.0	0.00	907-634-A029
0144	Traffic Signal Equipment Pole	24,000.0000	3.000	EA	72,000.00	.000	0.00	3.000	72,000.00	3.000	72,000.00	100.0	0.00	907-634-A031
0145	Traffic Signal Equipment Pole	22,000.0000	1.000	EA	22,000.00	1.000	22,000.00	.000	0.00	1.000	22,000.00	100.0	0.00	907-634-A044
0146	Traffic Signal Equipment Pole	25,000.0000	1.000	EA	25,000.00	.000	0.00	1.000	25,000.00	1.000	25,000.00	100.0	0.00	907-634-A046
0147	Traffic Signal Equipment Pole	1,700.0000	3.000	EA	5,100.00	.000	0.00	4.000	6,800.00	4.000	6,800.00	133.3	0.00	907-634-A545
0148	Pole Foundations Class ""B"" C	1.0500	69.000	CY	72.45	25.962	27.26	.000	0.00	25.962	27.26	37.6	0.00	907-634-C001
0149	Slip Casing 24"" Diameter	1.0500	15.000	LF	15.75	.000	0.00	.000	0.00	.000	0.00	0.0	0.00	907-634-D001
0150	Slip Casing 30"" Diameter	1.0500	30.000	LF	31.50	.000	0.00	.000	0.00	.000	0.00	0.0	0.00	907-634-D002
0151	Slip Casing 36"" Diameter	1.0500	42.000	LF	44.10	.000	0.00	.000	0.00	.000	0.00	0.0	0.00	907-634-D003
0152	Traffic Signal Head Type 1	960.0000	14.000	EA	13,440.00	6.000	5,760.00	8.000	7,680.00	14.000	13,440.00	100.0	0.00	635-A059
0153	Traffic Signal Head Type 2	960.0000	4.000	EA	3,840.00	2.000	1,920.00	2.000	1,920.00	4.000	3,840.00	100.0	0.00	635-A061
0154	Traffic Signal Head Type 2 FYA	105.0000	7.000	EA	735.00	.000	0.00	3.000	315.00	3.000	315.00	42.9	0.00	635-A065
0155	Traffic Signal Head Type 3	1,300.0000	2.000	EA	2,600.00	2.000	2,600.00	.000	0.00	2.000	2,600.00	100.0	0.00	635-A070
0156	Traffic Signal Head Type 6	850.0000	14.000	EA	11,900.00	8.000	6,800.00	6.000	5,100.00	14.000	11,900.00	100.0	0.00	635-A076
0157	Electric Cable Underground in	2.0000	2030.000	LF	4,060.00	906.000	1,812.00	686.000	1,372.00	1592.000	3,184.00	78.4	0.00	907-636-B014
0158	Electric Cable Underground in	7.0000	1405.000	LF	9,835.00	716.000	5,012.00	826.000	5,782.00	1542.000	10,794.00	109.8	0.00	907-636-B016
0159	Electric Cable Underground in	5.0000	195.000	LF	975.00	143.000	715.00	181.000	905.00	324.000	1,620.00	166.2	0.00	907-636-B027
0160	Electric Cable Underground in	21.0000	80.000	LF	1,680.00	.000	0.00	306.000	6,426.00	306.000	6,426.00	382.5	0.00	907-636-B034
0161	Underground Cable and Conduit	0.1000	2000.000	LF	200.00	.000	0.00	.000	0.00	.000	0.00	0.0	0.00	907-636-G001
0162	Pullbox Enclosure Type 2	500.0000	11.000	EA	5,500.00	3.000	1,500.00	3.000	1,500.00	6.000	3,000.00	54.5	0.00	907-637-A002
0163	Pullbox Enclosure Type 3	500.0000	6.000	EA	3,000.00	1.000	500.00	1.000	500.00	2.000	1,000.00	33.3	0.00	907-637-A003
0164	Pullbox Enclosure Type 4	990.0000	3.000	EA	2,970.00	1.000	990.00	.000	0.00	1.000	990.00	33.3	0.00	907-637-A004
0165	Traffic Signal Conduit Undergr	21.0000	50.000	LF	1,050.00	143.000	3,003.00	.000	0.00	143.000	3,003.00	286.0	0.00	907-637-C015
0166	Traffic Signal Conduit Undergr	27.0000	900.000	LF	24,300.00	170.000	4,590.00	465.000	12,555.00	635.000	17,145.00	70.6	0.00	907-637-C028
0167	Traffic Signal Conduit Undergr	27.0000	40.000	LF	1,080.00	35.000	945.00	.000	0.00	35.000	945.00	87.5	0.00	907-637-C030
0168	Traffic Signal Conduit Undergr	20.0000	1585.000	LF	31,700.00	684.000	13,680.00	726.000	14,520.00	1410.000	28,200.00	89.0	0.00	907-637-D003
0169	Railroad Signal Preemption	11,000.0000	1.000	EA	11,000.00	.000	0.00	1.000	11,000.00	1.000	11,000.00	100.0	0.00	907-639-A001
0170	Type 1 Optical Detector	740.0000	8.000	EA	5,920.00	.000	0.00	.000	0.00	.000	0.00	0.0	0.00	907-639-B001

Application and Certificate For Payment -- page 7

To Owner: CITY OF RIDGELAND
From (Contractor): Eutaw Construction Company
Project: Lake Harbour Drive Ext.

Application No: 15 Date: 09/01/20 Period To: 09/01/20
Contractor's Job Number: 19013
Architect's Project No:

Item Number	Description	Unit Price	Contract Quantity	UM	Scheduled Value	Work Completed Previous Application Quantity	Work Completed Previous Application Amount	Work Completed This Period Quantity	Work Completed This Period Amount	Completed and Stored To Date Quantity	Completed and Stored To Date Amount	%	Retention	Memo
0171	Type 1 Optical Detector Cable	2.0000	1375.000	LF	2,750.00	.000	0.00	.000	0.00	.000	0.00	0.0	0.00	907-639-C001
0172	Multimode Phase Selector	3,700.0000	2.000	EA	7,400.00	.000	0.00	.000	0.00	.000	0.00	0.0	0.00	907-639-D001
0173	Video Vehicle Detection Sensor	5,600.0000	4.000	EA	22,400.00	2.000	11,200.00	2.000	11,200.00	4.000	22,400.00	100.0	0.00	907-643-A002
0174	Video Vehicle Detection Cable	10.0000	95.000	LF	950.00	346.000	3,460.00	392.000	3,920.00	738.000	7,380.00	776.8	0.00	907-643-B001
0175	Multi-Sensor Vehicle Detection	15,000.0000	4.000	EA	60,000.00	2.000	30,000.00	2.000	30,000.00	4.000	60,000.00	100.0	0.00	907-643-E001
0176	Multi-Sensor Vehicle Detection	1.0700	1323.000	LF	1,415.61	342.000	365.94	390.000	417.30	732.000	783.24	55.3	0.00	907-643-F001
0177	Accessible Pedestrian Detectio	1,000.0000	14.000	EA	14,000.00	7.000	7,000.00	7.000	7,000.00	14.000	14,000.00	100.0	0.00	907-645-B001
0178	LED Blank-Out Sign	3,700.0000	2.000	EA	7,400.00	.000	0.00	2.000	7,400.00	2.000	7,400.00	100.0	0.00	646-C001
0179	On Street Video Equipment PTZ	7,100.0000	1.000	EA	7,100.00	.000	0.00	1.000	7,100.00	1.000	7,100.00	100.0	0.00	907-650-A003
0180	Traffic Sign	130.0000	23.000	SF	2,990.00	15.000	1,950.00	.000	0.00	15.000	1,950.00	65.2	0.00	907-653-A001
0181	Street Name Sign	150.0000	63.000	SF	9,450.00	.000	0.00	150.000	22,500.00	150.000	22,500.00	238.1	0.00	907-653-B001
0182	Traffic Management Center Modi	9,600.0000	1.000	LS	9,600.00	0.00 %	0.00	100.00 %	9,600.00	100.00 %	9,600.00	100.0	0.00	907-659-A001
0183	Fiber Optic Drop Cable 12 SM	8.5000	240.000	LF	2,040.00	.000	0.00	90.000	765.00	90.000	765.00	37.5	0.00	907-661-B002
0184	Network Switch Type A	3,500.0000	2.000	EA	7,000.00	1.000	3,500.00	1.000	3,500.00	2.000	7,000.00	100.0	0.00	907-663-A001
0185	Underground Branch Circuit AWG	21.0000	1810.000	LF	38,010.00	.000	0.00	2140.000	44,940.00	2140.000	44,940.00	118.2	0.00	682-A001
0186	Underground Branch Circuit AWG	7.0000	1320.000	LF	9,240.00	.000	0.00	1298.000	9,086.00	1298.000	9,086.00	98.3	0.00	682-A010
0187	Underground Branch Circuit AWG	8.0000	1104.000	LF	8,832.00	.000	0.00	756.000	6,048.00	756.000	6,048.00	68.5	0.00	682-A028
0188	Underground Branch Circuit AWG	9.0000	1050.000	LF	9,450.00	.000	0.00	1002.000	9,018.00	1002.000	9,018.00	95.4	0.00	682-A034
0189	Underground Branch Circuit AWG	8.0000	1551.000	LF	12,408.00	.000	0.00	1120.000	8,960.00	1120.000	8,960.00	72.2	0.00	682-A039
0190	Underground Branch Circuit Jac	21.0000	385.000	LF	8,085.00	.000	0.00	652.000	13,692.00	652.000	13,692.00	169.4	0.00	682-B001
0191	Underground Branch Circuit Jac	13.0000	625.000	LF	8,125.00	.000	0.00	461.000	5,993.00	461.000	5,993.00	73.8	0.00	682-B010
0192	Underground Branch Circuit Jac	15.0000	287.000	LF	4,305.00	.000	0.00	363.000	5,445.00	363.000	5,445.00	126.5	0.00	682-B025
0193	Underground Branch Circuit Jac	15.0000	370.000	LF	5,550.00	.000	0.00	380.000	5,700.00	380.000	5,700.00	102.7	0.00	682-B032
0194	Underground Branch Circuit Jac	14.0000	415.000	LF	5,810.00	.000	0.00	737.000	10,318.00	737.000	10,318.00	177.6	0.00	682-B037
0195	Structure Mounted Branch Circu	22.0000	650.000	LF	14,300.00	725.000	15,950.00	.000	0.00	725.000	15,950.00	111.5	0.00	682-C009
0196	Structure Mounted Branch Circu	22.0000	100.000	LF	2,200.00	130.000	2,860.00	.000	0.00	130.000	2,860.00	130.0	0.00	682-C033
0197	Underground Junction Box	1,700.0000	4.000	EA	6,800.00	.000	0.00	3.000	5,100.00	3.000	5,100.00	75.0	0.00	682-E002
0198	Underground Junction Box With	1,800.0000	4.000	EA	7,200.00	3.000	5,400.00	1.000	1,800.00	4.000	7,200.00	100.0	0.00	682-E003
0199	Lighting Assembly Per Plans Wa	920.0000	12.000	EA	11,040.00	12.000	11,040.00	.000	0.00	12.000	11,040.00	100.0	0.00	907-683-PP001
0200	Lighting Assembly Per Plans Wa	920.0000	3.000	EA	2,760.00	3.000	2,760.00	.000	0.00	3.000	2,760.00	100.0	0.00	907-683-PP001
0201	Pole Foundation 30"" Diameter	1,400.0000	48.000	CY	67,200.00	48.440	67,816.00	.000	0.00	48.440	67,816.00	100.9	0.00	684-A004
0202	Pole Foundation 48"" Diameter	1,600.0000	13.000	CY	20,800.00	13.000	20,800.00	.000	0.00	13.000	20,800.00	100.0	0.00	684-A007
0203	Relocation of Existing Lightin	7,000.0000	1.000	EA	7,000.00	1.000	7,000.00	.000	0.00	1.000	7,000.00	100.0	0.00	686-A001
0204	Relocation of Existing Wiring	0.1000	1661.000	LF	166.10	.000	0.00	.000	0.00	.000	0.00	0.0	0.00	686-B001

Application and Certificate For Payment -- page 8

To Owner: CITY OF RIDGELAND
From (Contractor): Eutaw Construction Company
Project: Lake Harbour Drive Ext.

Application No: 15 Date: 09/01/20 Period To: 09/01/20
Contractor's Job Number: 19013
Architect's Project No:

Item Number	Description	Unit Price	Contract Quantity	UM	Scheduled Value	Work Completed Previous Application Quantity	Work Completed Previous Application Amount	Work Completed This Period Quantity	Work Completed This Period Amount	Completed and Stored To Date Quantity	Completed and Stored To Date Amount	%	Retention	Memo
0205	Roadway Construction Stakes	250,000.0000	1.000	LS	250,000.00	79.33 %	198,325.00	18.67 %	46,675.00	98.00 %	245,000.00	98.0	0.00	699-A001
0206	Loose Riprap Size 100	65.0000	334.000	TON	21,710.00	283.770	18,445.05	.000	0.00	283.770	18,445.05	85.0	0.00	815-A002
0207	Loose Riprap Size 300	65.0000	300.000	TON	19,500.00	.000	0.00	.000	0.00	.000	0.00	0.0	0.00	815-A007
0208	Geotextile under Riprap	5.0000	450.000	SY	2,250.00	401.700	2,008.50	.000	0.00	401.700	2,008.50	89.3	0.00	815-E001
0209	Railway-Highway Provisions	50,000.0000	1.000	LS	50,000.00	50.00 %	25,000.00	50.00 %	25,000.00	100.00 %	50,000.00	100.0	0.00	907-899-A001
0210	Lighting Assembly Low Mast Ty	5,600.0000	26.000	EA	145,600.00	.000	0.00	26.000	145,600.00	26.000	145,600.00	100.0	0.00	L00016: 683-B500
0211	Lighting Assembly Low Mast Ty	4,400.0000	20.000	EA	88,000.00	.000	0.00	20.000	88,000.00	20.000	88,000.00	100.0	0.00	L00016: 683-B500
0212	Secondary Power Controller Per	7,100.0000	3.000	EA	21,300.00	.000	0.00	3.000	21,300.00	3.000	21,300.00	100.0	0.00	L00033: 907-682- PP50
0213	Transverse Grooving	2.5000	2305.000	SY	5,762.50	.000	0.00	2305.000	5,762.50	2305.000	5,762.50	100.0	0.00	501-KOO1
0214	Conventional Static Pile Load	5,000.0000	1.000	EA	5,000.00	.000	0.00	.000	0.00	.000	0.00	0.0	0.00	803-B001
0215	14""x14"" Prestressed Concrete	55.0000	.000	LF	0.00	.000	0.00	.000	0.00	.000	0.00	0.0	0.00	803-C002
0216	PDA Test Pile	6,200.0000	2.000	EA	12,400.00	2.000	12,400.00	.000	0.00	2.000	12,400.00	100.0	0.00	803-I001
0217	Pile Restrike	1,000.0000	2.000	EA	2,000.00	1.000	1,000.00	.000	0.00	1.000	1,000.00	50.0	0.00	803-J001
0218	Drilled Shafts (54"" Diameter)	500.0000	755.000	LF	377,500.00	775.000	387,500.00	.000	0.00	775.000	387,500.00	102.6	0.00	803-K007
0219	Test Shaft (54"" Diameter)	130,000.0000	1.000	EA	130,000.00	1.000	130,000.00	.000	0.00	1.000	130,000.00	100.0	0.00	803-L003
0220	Trial Shaft (54"" Diameter)	600.0000	66.000	LF	39,600.00	66.000	39,600.00	.000	0.00	66.000	39,600.00	100.0	0.00	803-M006
0221	Exploration	1.0000	200.000	LF	200.00	.000	0.00	.000	0.00	.000	0.00	0.0	0.00	803-N001
0222	Temporary Casing (54"" Diamete	1.0000	400.000	LF	400.00	225.000	225.00	.000	0.00	225.000	225.00	56.3	0.00	803-O019
0223	Bridge Concrete Class ""AA""	850.0000	558.000	CY	474,300.00	558.260	474,521.00	.000	0.00	558.260	474,521.00	100.0	0.00	804-A001
0224	Bridge Concrete Class ""BD""	950.0000	1429.000	CY	1,357,550.00	1428.610	1,357,179.50	.000	0.00	1428.610	1,357,179.50	100.0	0.00	804-A004
0225	136 Ft. Prestreessed Concrete	280.0000	3527.000	LF	987,560.00	3526.640	987,459.20	.000	0.00	3526.640	987,459.20	100.0	0.00	804-C056
0226	80 Ft. Prestreessed Concrete B	220.0000	1752.000	LF	385,440.00	1751.860	385,409.20	.000	0.00	1751.860	385,409.20	100.0	0.00	804-C120
0227	Reinforcement	1.2600	337505.000	LBS	425,256.30	338765.000	426,843.90	.000	0.00	338765.000	426,843.90	100.4	0.00	805-A001
0228	Concrete-Steel Railing	385.0000	956.000	LF	368,060.00	966.680	372,171.80	.000	0.00	966.680	372,171.80	101.1	0.00	813-B001
0229	Concrete Slope Paving	600.0000	270.000	CY	162,000.00	257.624	154,574.40	.000	0.00	257.624	154,574.40	95.4	0.00	815-D001
Total					14,561,980.15		11,954,717.93		2,327,679.36		14,282,397.29		0.00	
99														
0230	HP 12 X 53 Steel Piling SA	55.0000	2385.000	LF	131,175.00	2240.000	123,200.00	.000	0.00	2240.000	123,200.00	93.9	0.00	
0231	Geo. Subsurface Drainage	7.3400	100.000	SY	734.00	105.559	774.80	.000	0.00	105.559	774.80	105.6	0.00	
0232	4" Perforated Pipe for Underdr	21.7000	180.000	LF	3,906.00	190.000	4,123.00	.000	0.00	190.000	4,123.00	105.6	0.00	
0233	4" Non Perf Pipe for Underdrai	21.7000	40.000	LF	868.00	120.000	2,604.00	.000	0.00	120.000	2,604.00	300.0	0.00	
0234	Filter Material Type A	189.1800	10.000	CY	1,891.80	7.030	1,329.94	.000	0.00	7.030	1,329.94	70.3	0.00	
0235	Filter Material Type B	61.4800	200.000	TON	12,296.00	231.270	14,218.48	.000	0.00	231.270	14,218.48	115.6	0.00	

Application and Certificate For Payment -- page 9

To Owner: CITY OF RIDGELAND
From (Contractor): Eutaw Construction Company
Project: Lake Harbour Drive Ext.

Application No: 15 Date: 09/01/20 Period To: 09/01/20
Contractor's Job Number: 19013
Architect's Project No:

Item Number	Description	Unit Price	Contract Quantity	UM	Scheduled Value	Work Completed Previous Application Quantity	Work Completed Previous Application Amount	Work Completed This Period Quantity	Work Completed This Period Amount	Completed and Stored To Date Quantity	Completed and Stored To Date Amount	%	Retention	Memo
0236	24" RCP Class III L&E Billing Total	30.0000	16.000	LF	480.00	16.000	480.00	.000	0.00	16.000	480.00	100.0	0.00	
0237	42" RCP, Class III L&E	60.0000	40.000	LF	2,400.00	40.000	2,400.00	.000	0.00	40.000	2,400.00	100.0	0.00	
0238	42" RCP, FES	350.0000	1.000	EA	350.00	1.000	350.00	.000	0.00	1.000	350.00	100.0	0.00	
0239	Railway-Highway Provision SA	4,000.0000	1.000	EA	4,000.00	1.000	4,000.00	.000	0.00	1.000	4,000.00	100.0	0.00	
0240	Rem. of Traf Signal Foundation Billing Total	0.0000	.000	LS	34,914.54	0.00 %	0.00	100.00 %	34,914.54	100.00 %	34,914.54	100.0	0.00	
0241	Requ. Work Traf. Signal & Ligh	0.0000	.000	LS	41,460.00	0.00 %	0.00	100.00 %	41,460.00	100.00 %	41,460.00	100.0	0.00	
UNACOR	Unapproved Change Orders Billing Total	0.0000	.000	LS	0.00	0.00 %	0.00	0.00 %	0.00	0.00 %	0.00	0.0	0.00	
Total					234,475.34		153,480.22		76,374.54		229,854.76		0.00	
	Application Total				14,796,455.49		12,108,198.15		2,404,053.83		14,512,252.03		0.00	

the city of RIDGELAND

public works

MEMORANDUM

TO: Mayor Gene F. McGee and Board of Aldermen

FROM: Christopher W. Bryson, P.E., City Engineer

DATE: September 30, 2020

RE: **LAKE HARBOUR DRIVE SPEED LIMIT ORDINANCE**
Highland Colony Parkway to Harbor Drive

We respectfully recommend the Mayor and Board of Aldermen adopt the attached Ordinance declaring a speed limit of forty (40) miles per hour on Lake Harbour Drive, from Highland Colony Parkway to Harbor Drive.

Our recommendation is made on the basis of an engineering study which concluded the following facts. A speed limit of thirty five (35) miles per hour was posted, prior to Board adoption, during construction of Lake Harbour Drive Extension from U.S. Highway 51 to Highland Colony Parkway. However, this section of Lake Harbour Drive was designed and built to safely operate vehicles at a speed of forty (40) miles per hour. Lake Harbour Drive from U.S. Highway 51 to Harbor Drive currently has a posted speed limit of forty (40) miles per hour. We have found that posting a consistent speed limit along the entire Lake Harbour Drive corridor, Highland Colony Parkway to Harbor Drive, will reduce driver confusion and aid with law enforcement.

Thank you for your consideration of our request. Please call me if you have any questions.

Cc: John M. McCollum, Public Works Director
John Neal, Chief of Police, Ridgeland Police Department

mailing address: p.o. box 217 • ridgeland, ms 39158
street address: 304 highway 51 • ridgeland, ms 39157
ph: 601.853.2027 • fax: 601.853.2019 • www.ridgelandms.org

Gene F. McGee, cmo - mayor • John M. McCollum - director of public works

board of aldermen: D.I. Smith - at-large • Ken Heard, cmo, mayor pro tempore - ward 1 • Chuck Gautier - ward 2
Kevin Holder, cmo - ward 3 • Brian P. Ramsey, cmo - ward 4 • Bill Lee - ward 5 • Wesley Hamlin, cmo - ward 6

AN ORDINANCE DETERMINING THE SPEED REGULATION ON LAKE HARBOUR DRIVE IN THE CITY OF RIDGELAND, MISSISSIPPI

WHEREAS, the City of Ridgeland previously adopted an Ordinance for determining speed regulations upon the streets of Ridgeland, Mississippi effective June 20, 1996; and,

WHEREAS, the 1996 Ordinance for determining speed regulations upon the streets of Ridgeland, Mississippi requires the Board of Aldermen to adopt an Ordinance declaring a new posted speed limit based upon the City Engineer's recommendation.

WHEREAS, an unofficial speed limit of thirty five (35) miles per hour was posted during construction of Lake Harbour Drive from U.S. Highway 51 to Highland Colony Parkway; and,

WHEREAS, the City Engineer for the City of Ridgeland completed an engineering study along this section of Lake Harbour Drive which concluded the road was designed and built to safely operate vehicles at a speed of forty (40) miles per hour and that posting a consistent speed limit along the entire Lake Harbour Drive corridor will aid in driver adherence; and,

WHEREAS, the City Engineer recommends the Mayor and Board of Aldermen adopt a posted speed limit of forty (40) miles per hour on Lake Harbour Drive, from Highland Colony Parkway to Harbor Drive.

NOW, THEREFORE, BE IT RESOLVED BY THE MAYOR AND BOARD OF ALDERMEN of the City of Ridgeland, Mississippi as follows, to-wit:

SECTION 1: No person shall operate a vehicle on Lake Harbour Drive between Highland Colony Parkway and Harbor Drive at a speed in excess of forty (40) miles per hour.

SECTION 2: The driver or operator of any motor vehicle must decrease speed when approaching or crossing an intersection, when approaching or going around a curve, when approaching a hillcrest, or when special hazards exist with respect to pedestrians or other traffic, or by reason of weather or street conditions, and speed shall be decreased as necessary to avoid colliding with any person, vehicle or other conveyance on or entering the roadway in compliance with legal requirements.

SECTION 3: On or before the effective date of this Ordinance the amended speed limit along Lake Harbour Drive shall be posted as required by Miss. Code Ann, section 63-3-511.

SECTION 4: Violation of this speed limit shall be a misdemeanor punishable as otherwise provided by Ordinance.

SECTION 5: This Ordinance shall be effective 30 days from and after passage and following publication in a newspaper of general circulation in Madison County. Any previous ordinance determining the speed regulation on Lake Harbour Drive is hereby repealed.

SO RESOLVED, THIS THE ____ DAY OF October, 2020.

MOTION made to adopt the foregoing Ordinance was made by Alderman _____ and SECONDED by Alderman _____ and the foregoing having first been reduced to writing, was submitted to a Roll Call Vote, the result was as follows:

Alderman Ken Heard (Ward 1) voted: _____

Alderman Chuck Gautier (Ward 2) voted: _____

Alderman Kevin Holder (Ward 3) voted: _____

Alderman Brian Ramsey (Ward 4) voted: _____

Alderman Bill Lee (Ward 5) voted: _____

Alderman Wesley Hamlin (Ward 6) voted: _____

Alderman D.I. Smith (At Large) voted: _____

CITY OF RIDGELAND, MISSISSIPPI

By:_____

Gene F. McGee, Mayor

Attest:

_____

Paula Tierce, City Clerk

the city of RIDGELAND

public works

MEMORANDUM

TO: Mayor Gene F. McGee and Board of Aldermen

FROM: Christopher W. Bryson, P.E., City Engineer

DATE: September 30, 2020

RE: **SOLE SOURCE LETTER FOR TELEDYNE ISCO and CC LYNCH & ASSOCIATES**
EMCSDS Wastewater Metering Station System

We respectfully request the Mayor and Board of Aldermen approve the attached sole source letter from Teledyne Isco, and place Teledyne Isco and CC Lynch & Associates, Inc. on the Sole Source Vendor List. Teledyne ISCO is the sole manufacturer and the sole authorized repair center for items with the Teledyne Isco Brand. CC Lynch & Associates, Inc. is the only authorized representative of Teledyne ISCO equipment for our region. The Teledyne ISCO products used at all of our wastewater metering station sites throughout the City of Ridgeland and the East Madison County Sewer District include flow monitoring equipment, operation software, data hosting servers, and communication equipment

Thank you for your consideration of our request. Please contact me if you have any questions.

Cc: John M. McCollum, Public Works Director

mailing address: p.o. box 217 • ridgeland, ms 39158
street address: 304 highway 51 • ridgeland, ms 39157
ph: 601.853.2027 • fax: 601.853.2019 • www.ridgelandms.org

Gene F. McGee, cmo - mayor • John M. McCollum - director of public works

board of aldermen: D.I. Smith - at-large • Ken Heard, cmo, mayor pro tempore - ward 1 • Chuck Gautier - ward 2
Kevin Holder, cmo - ward 3 • Brian P. Ramsey, cmo - ward 4 • Bill Lee - ward 5 • Wesley Hamlin, cmo - ward 6

TELEDYNE ISCO
Everywhereyoulook™

Attention: To Whom It May Concern

Subject: Sole Source Letter

This is to certify that Teledyne ISCO, a business unit of Teledyne Instruments, Inc. is the sole manufacturer of Teledyne ISCO and QCEC automatic water/wastewater sampling and flow monitoring equipment. These items include but are not limited to flowmeters, samplers, rain gauges, connecting cables, and associated hardware, as well as, operational and flow management software. Equipment and parts can be obtained either directly from Teledyne ISCO or through our local representative, C.C. Lynch & Associates, Inc.

C.C. Lynch & Associates, Inc., with offices located at 300 Davis Avenue, Pass Christian, Mississippi 39571, is an authorized exclusive Teledyne ISCO Sales Representative and Distributor for the following territory:

- Alabama,
- Mississippi,
- Louisiana,
- Florida including the counties of:
    - Gulf, Calhoun, Jackson, Bay, Washington, Holmes, Walton, Okaloosa, Santa Rosa, and Escambia.
- Texas south of and including the counties of
    - Bailey, Lamb, Hale, Floyd, Motley, Cottle, and Hardeman

This letter is valid until November 30, 2021.

Respectfully,

ALL Jr

Andrew L. Lyon Jr.
Sr. Quotation/Submittals & Contracts Specialist
Teledyne ISCO
A business unit of Teledyne Instruments, Inc.

the city of RIDGELAND

public works

MEMORANDUM

TO: Mayor Gene F. McGee and Board of Aldermen

FROM: Christopher W. Bryson, P.E., City Engineer

DATE: September 30, 2020

RE: **BUDGET AMENDMENT**
FY2021 GENERAL FUND, DRAINAGE IMPROVEMENTS ACCOUNT

We respectfully request the Mayor and Board of Aldermen approve an increase in the FY2021 budget for the Street Department Fund, Drainage Improvements account *(001-201-691)* in the amount of *$198,917.00* in order to complete the following drainage repair projects: *Highland Cove Drainage Ditch Replacement; South Wheatley Street Storm Drain Replacement; and, Highland Colony Parkway Storm Drain Replacement*. These drainage repairs are necessary to replace collapsed and broken sections of concrete drainage pipe and ditches in the areas mentioned. The expense of these repairs was not previously budgeted in FY2021 because the work was expected to be complete in FY2020; however, our term bid work order schedule was delayed.

The FY2021 Drainage Improvements Account has a current budget of $305,000.00. Upon your approval, the amended FY2021 account budget would be increased to a total amount of $503,917.00 and would include the following items:

▪ *General Maintenance*	*$50,000.00*
▪ *Culvert Replacement*	*$25,000.00*
▪ *Hickory Road Drainage Improvements*	*$190,000.00*
▪ *Perkins Street Drainage Improvements*	*$20,000.00*
▪ *Walter Payton Lane Culvert Replacement*	*$20,000.00*
▪ *Highland Cove Drainage Ditch Replacement*	*$161,017.00*
▪ *South Wheatley Storm Drain Replacement*	*$17,950.00*
▪ *Highland Colony Parkway Storm Drain Replacement*	*$19,950.00*

Thank you for your consideration of our request. Please call me if you have any questions.

Cc: John M. McCollum, Public Works Director
Cynthia E. James, Drainage Engineer

mailing address: p.o. box 217 • ridgeland, ms 39158
street address: 304 highway 51 • ridgeland, ms 39157
ph: 601.853.2027 • fax: 601.853.2019 • www.ridgelandms.org

Gene F. McGee, cmo - mayor • John M. McCollum - director of public works

board of aldermen: D.I. Smith - at-large • Ken Heard, cmo, mayor pro tempore - ward 1 • Chuck Gautier - ward 2
Kevin Holder, cmo - ward 3 • Brian P. Ramsey, cmo - ward 4 • Bill Lee - ward 5 • Wesley Hamlin, cmo - ward 6

Asset ID	Description	Primary Location	Secondary Location	Serial Number	Note
020-1-00003	VEHICLE - 2004 BUICK REGAL BLUE	CITY HALL	PARKING LT	2G4WB55K641215111	
020-1-00004	VEHICLE - 2011 CADILLAC ESCALADE	CITY HALL	MAYOR	1GYS4CEF0BR267952	
020-2-00024	PRINTER - DELL 3110-CN COLOR LASER PRINTER	CITY HALL	MAYOR	32LB991	
020-2-00035	IPAD 16 GB WI-FI BLACK	CITY HALL	CITY CLERK	DMQHQP45DJ8T	
020-2-00040	TRANSCRIBER - PHILIPS 720-T DESKTOP ANALOG MINI CASSETTE DICTATION SYSTEM	CITY HALL	MAYOR SECT	873507200012	
020-2-00041	RECORDER - PHILIPS POCKET MEMO 488 SLIDE SWITCH MINI CASSETTE DICTATION RECORDER	CITY HALL	MAYOR	43305804485	
020-2-00043	COMPUTER - DELL INSPIRON 13 7000 SERIES	CITY HALL	MAYOR	BLPV1C2	
020-2-00044	COMPUTER - IPAD PRO 12.9 IN	CITY HALL	ALDERMAN SMITH	DLXRJ3GFGMW6	
020-2-00045	COMPUTER - IPAD PRO 12.9 IN	CITY HALL	ALDERMAN GAUTIER	DLXRK2BWGMW6	
020-2-00046	COMPUTER - IPAD PRO 12.9 IN	CITY HALL	ALDERMAN HEARD	DLXRJ8FCGMW6	
020-2-00047	COMPUTER - IPAD PRO 12.9 IN	CITY HALL	ALDERMAN HAMLIN	DLXRP1NCGMW6	
020-2-00048	COMPUTER - IPAD PRO 12.9 IN	CITY HALL	ALDERMAN RAMSEY	DLXRJ8K0GMW6	
020-2-00049	COMPUTER - IPAD PRO 12.9 IN	CITY HALL	ALDERMAN HOLDER	DLXRK666GMW6	
020-2-00050	COMPUTER - DELL INSPIRON 13 7000 SERIES	CITY HALL	ALDERMAN LEE	7FBY1F2	
020-2-00052	COMPUTER - DELL OPTIPLEX 5060 MINI TOWER	CITY HALL	MAYOR SECT	4Q057X2	
020-2-00053	COMPUTER - DELL OPTIPLEX 5060 MINI TOWER	CITY HALL	MAYOR	4PZ77X2	
020-2-00054	COMPUTER - DELL OPTIPLEX 5060 MINI TOWER	CITY HALL	ALDERMAN	4PZ67X2	
020-4-00001	DESK EXECUTIVE	CITY HALL	MAYOR		
020-4-00002	CREDENZA	CITY HALL	MAYOR		
020-4-00041	TABLE CONFERENCE WALNUT ON WALNUT	CITY HALL	BOARD ROOM		
020-4-00042	TABLE CONFERENCE WALNUT ON WALNUT	CITY HALL	BOARD ROOM		
020-4-00043	TABLE CONFERENCE WALNUT ON WALNUT	CITY HALL	BOARD ROOM		
020-4-00044	TABLE CONFERENCE WALNUT ON WALNUT	CITY HALL	BOARD ROOM		
020-4-00046	TABLE & CHAIRS - HVT BRONZE TABLE BASE WITH GLASS TOP AND 4 CHAIRS	CITY HALL	MAYOR		
020-4-00047	CHAIR - MIRRA WORK CAPPUCCINO	CITY HALL	MAYOR SECT		
040-2-00092	TYPEWRITER IBM PERSONAL WW 2	CITY HALL	RECEPTION	11-XLP52	
040-2-00098	CALCULATOR CANON P106-D DESKTOP	CITY HALL	DEPUTY DIRECTOR FINANCE	102601	DECLARED SURPLUS TO SELL 9/1
040-2-00134	PRINTER EPSON TM950II RECEIPT TER	COMM DEV	KNIGHT, K	A950003367	
040-2-00139	APG AUTOMATED CASH DRAWER	CITY HALL	WATER BILL	645-0243-00	
040-2-00204	CAMERA - CANON REBEL DIGITAL XT-S W/LEN S, CASE, CARD READER	CITY HALL	COMM AFF	210320106583/248982	
040-2-00209	RACK TOWER - HP 1064 2 42U STANDARD WITH CONVERSION KITS	CITY HALL	COMPUTER		
040-2-00236	UPS POWER MODULE - EATON POWERWARE	CITY HALL	COMPUTER	EA012T0002	
040-2-00236A	BATTERY MODULES AND RECEPTICLES FOR POWERWARE 9170 UPS.	CITY HALL	COMPUTER		
040-2-00237	RACK - APC RACK WITH GOUR SHELVES, POWER DISTRIBUTION UNITS AND BELKIN SWITCH CONTROL	CITY HALL	COMPUTER	MN06411C0118	
040-2-00238	BYPASS SWITCH - EATON POWERWARE MAINT	CITY HALL	COMPUTER	062R12000056	

Asset ID	Description	Primary Location	Secondary Location	Serial Number	Note
040-2-00242	CAMERA - SONY CYBERSHOT DIGITAL, DXC-H7	CITY HALL	INFORMATION SYSTEMS MANAGER	3621286	
040-2-00243	PRINTER - DELL 1320C COLOR LASER PRINTER	CITY HALL	COMPUTER	9X97DD1	DECLARED SURPLUS TO SELL 9/1
040-2-00253	MAIL OPENER - NEOPOST 5001 LETTER PROTECTOR	CITY HALL	RECEPTION 2	0000LS960071	
040-2-00261	CAMCORDER - SONY DCR-SX45	CITY HALL	COMM AFF	S0111175713B	
040-2-00265	SCANNER, CANNON DR-M160	CITY HALL	PAYROLL/AP	FQ305673	
040-2-00273	PRINTER - EPSON TM-U 950P RECEIPT PRINTER	CITY HALL	COMPUTER	A95G012047	
040-2-00277	SCANNER - CANON DR-M160II	CITY HALL	HUMAN RESOURES ASSITANT	GX320474	
040-2-00278	COMPUTER - DELL INSPIRON 13 7000 SERIES	CITY HALL	CITY CLERK	BMPV1C2	
040-2-00283	SCANNER - CANON DR-M160II	CITY HALL	PROJECTS	GXY01226	
040-2-00284	SCANNER - CANON DR 5010C	CITY HALL	COMPUTER	DD307250	DECLARED SURPLUS TO SELL 9/1
040-2-00285	SCANNER - CANON DR-M160II	CITY HALL	RECEPTION	GX324750	
040-2-00286	COMPUTER - DELL OPTIPLEX 5060 MINI TOWER	CITY HALL	COMPUTER	4Q067X2	
040-2-00287	COMPUTER - DELL OPTIPLEX 5060 MINI TOWER	CITY HALL	DEPUTY DIRECTOR FINANCE	4Q1B7X2	
040-2-00288	COMPUTER - DELL OPTIPLEX 5060 MINI TOWER	CITY HALL	COMM AFF	4Q197X2	
040-2-00289	COMPUTER - DELL OPTIPLEX 5060 MINI TOWER	CITY HALL	RECEPTION	4Q267X2	
040-2-00290	COMPUTER - DELL OPTIPLEX 5060 MINI TOWER	CITY HALL	RECEPTION 2	4Q187X2	
040-2-00291	COMPUTER - DELL OPTIPLEX 5060 MINI TOWER	CITY HALL	PAYROLL/AP	4Q257X2	
040-2-00292	COMPUTER - DELL OPTIPLEX 5060 MINI TOWER	CITY HALL	HUMAN RESOURES ASSITANT	4Q177X2	
040-2-00293	COMPUTER - DELL OPTIPLEX 5060 MINI TOWER	CITY HALL	PROJECTS	4Q167X2	
040-2-00294	COMPUTER - DELL LATITUDE 3310 2-IN-2 BTX	CITY HALL	COMM AFF	JRWGLW2	
040-2-00295	COMPUTER - DELL OPTIPLEX 5060 MINI TOWER	CITY HALL	CITY CLERK	3KFF7X2	
040-2-00296	COMPUTER - DELL OPTIPLEX 5060 MINI TOWER	CITY HALL	HUMAN RESOURES ASSITANT	4Q387X2	
040-4-00088	FILING CABINET 4-DR LEGAL FIRE VICTOR	CITY HALL	COMM AFF		
040-4-00100	RECEPTIONIST PANEL SYSTEM	CITY HALL	RECEPTION		
040-4-00101	SECRETARIAL PANEL SYSTEM	CITY HALL	RECEPTION 2		
040-4-00101A	PANELS - HERMAN MILL PANELS TO ADD TO SECRETARIAL PANEL TO CREATE LARGE RECEPTION AREA	CITY HALL	RECEPTION 2		
040-4-00128	DESK W/RETURN	CITY HALL	DEPUTY DIRECTOR FINANCE		
040-4-00129	DESK U" INDIANA" IMPERIAL WALNUT	CITY HALL	MAYOR SECT		
040-4-00130	DESK U" INDIANA" ROYAL MAHOGANY	UTILITY BILLING DEPT	UTILITY SUPERVISOR		
040-4-00131	QUILT - MATTED AND FRAMED CENTENNIAL	CITY HALL	FRNT LOBBY		
040-4-00133	DESK - GLOBAL PREOWN W/RETURN AND HUTCH W	CITY HALL	COMM AFF		

Asset ID	Description	Primary Location	Secondary Location	Serial Number	Note
040-4-00134	CHAIR - MIRRA GRAPHITE WORK CHAIR WITH ARMS	CITY HALL	CITY CLERK		
040-4-00135	CHAIR - MIRRA GRAPHITE WORK CHAIR WITH ARMS	CITY HALL	RECEPTION		
040-4-00136	WORK STATION - WITH OVERHEAD BINS AND FILE CABINETS	CITY HALL	PROJECTS		
040-4-00137	FILE CABINET - HON 4 DR KATERAL	CITY HALL	RECEPTION		
040-4-00138	CHAIR - HERMAN MILLER MIRRA MR123AAM CAPPUCCINO AND SHADOW GRAY	CITY HALL	M.I.S. MANAGER		
040-4-00139	CHAIR - MIRRA WORK CAPPUCCINO BLACK W ADJ ARMS, ADJ LUMBAR SUPPORT	CITY HALL	RECEPTION		
040-4-00140	CHAIR - MIRRA WORK CHAIR, BLUE FOG WITH SHADOW GREY,ADJ ARMS, LUMBAR SUPPORT	CITY HALL	DEPUTY DIRECTOR FINANCE	1BODPP	
040-4-00141	FILING CABINET - HON 4 DR LATERAL W/COUNTER WEIGHT KIT	CITY HALL	PROJECTS STORAGE	N/A	
040-4-00142	FILE CABINET - SCHWAB TRIDENT 5000-4 DRAWER, LEGAL ,FIREPROOF-LIGHT GRAY	CITY HALL	PAYROLL/AP	W002780	
040-4-00143	CHAIR - MIRRA - AIRWEAVE ADJUSTABLE BLUE SEAT AND DARKER BLUE CHAIR BACK	CITY HALL	COMM AFF	N/A	
040-4-00144	WORK STATION - HERMAN MILLER W/ FILE CABINETS, OVERHEAD STORAGE W/ LIGHTING, PENCIL DRAWER, COMPUTER DRAWER/KEYBOARD PULL-OUT	CITY HALL	PAYROLL/AP		
040-4-00145	DESK U SHAPED MAH NEW SOUTHERN	CITY HALL	HUMAN RESOURES ASSITANT		
040-6-00002	STOVE PEERLESS PREMIER ELS100N ELECTRIC	CITY HALL	KITCHEN	126597-15	
040-6-00008	RAYMER MODEL 800-40 AMPLIFIER W/ PEAVEY PREAMP	CITY HALL	BOARD ROOM	900231	
040-6-00023	PEAVEY MPA 700T MODULAR SERIES PRE AMP	CITY HALL	BOARD ROOM		
040-6-00025	CASSETTE DECK JVC DOUBLE TDW309	CITY HALL	BOARD ROOM	119C0734	
040-6-00030	REFRIGERATOR - GE TOP MOUNT NO FROST WITH ICEMAKER	CITY HALL	KITCHEN	ZT533393	
040-6-00037	PRINTER - EPSON THERMAL RECEIPT TM- H6000IV	CITY HALL	WATER BILL	P5TF130160	
040-6-00038	SHREDDER, FELLOWES POWERSHRED 485 CI 100% JAM PROOF CROSS CUT SHREDDER	CITY HALL	COPY ROOM	CRC38485	
040-6-00039	TELEPHONE SYSTEM - AVAYA COMMUNICATIONS SOLUTION	CITY HALL	COMPUTER		DECLARED SURPLUS TO SELL 9/1
040-6-00040	MICROWAVE - MAGIC CHEF 1 CU FT	CITY HALL	KITCHEN	8262271900174	
042-2-00017	BOMGAR B200 REMOTE SUPPORT APPLIANCE	CITY HALL	COMPUTER	NNG00110610614	DECLARED SURPLUS TO SELL 9/1
042-2-00022	COMPUTER - OPTIPLEX 0910 MINI TOWER WITH 3RD GEN INTEL CORE I5-3475S PROCESSOR	CITY HALL	COMPUTER	1MBQHX1	DECLARED SURPLUS TO SELL 9/1
042-2-00023	COMPUTER - DELL M115 PROJECTOR WITH DELL LIMITED HARDWARE WARRANTY	CITY HALL	COMPUTER	C8RF3W1	
042-2-00026	COMPUTER - DELL LATITUDE E6430 3RD GEN INTEL CORE I7-3540M PROCESSOR	CITY HALL	COMPUTER	CZ7QSY1	DECLARED SURPLUS TO SELL 9/1
042-2-00028	COMPUTER - TRIPP LITE KVM CONSOLE - 19" RACK MOUNT	CITY HALL	COMPUTER	2237DY0CB794600123	DECLARED SURPLUS TO SELL 9/1
042-2-00029	IPAD MINI 16 GB	CITY HALL	M.I.S. MANAGER	F4KMFS9GFCM5	

Asset ID	Description	Primary Location	Secondary Location	Serial Number	Note
042-2-00032	COMPUTER - EQUALOGIC PS6210X; MAINSTREAM PERFORMANCE, 1.2TB 10 K SAS DRIVES; DUAL CONTROLLERS	CITY HALL	COMPUTER	BPMBR52	
042-2-00035	COMPUTER - BACKUP & RECOVERY - DL1000 BASE, HARDWARE COMPONENTS, 1TB, NO VM, IDRAC7 EXPRESS, APPASSURE DL100	CNTRL FIRE	COPY ROOM	8PVQDB2	
042-2-00036	COMPUTER - BACKUP & RECOVERY - DL4300 APPLIANCE - STANDARD CAPACITY EDITION,	CITY HALL	COMPUTER	JJKW482	
042-2-00037	COMPUTER - BACKUP & RECOVERY - DL4300 APPLIANCE - STANDARD CAPACITY EDITION,	POLICE	EP STORAGE	JJKX482	
042-2-00038	VIDEO CAMERA - AXIS P1405 2 MEGA PIXEL BULLET & INSTALLATION	CITY HALL	PURCHASING	ACCC8E727250	
042-2-00039	COMPUTER - CISCO UCS 5108 BLADE SERVER AC2 CHASSIS W/ FL6324	CITY HALL	COMPUTER	FOX2011T1T7	
042-2-00040	COMPUTER - EATON 9PX1500 RACK MOUNT UPS WITH EXTENDED BATTERY MODULE, EPDU POWER DISTRIBUTION UNIT	CNTRL FIRE	COPY ROOM	GA18J15092	
042-2-00041	COMPUTER - MOBILE PRECISION 3520XCTO	CITY HALL	M.I.S. MANAGER	HFZCTN2	
042-2-00042	COMPUTER - MOBILE PRECISION 3520XCTO	CITY HALL	M.I.S. ASSISTANT	3PSCTN2	
042-2-00043	COMPUTER - DELL PRECISION TOWER 3620 XCTO BASE	CITY HALL	M.I.S. MANAGER	JB1YCP2	
042-2-00044	COMPUTER - BOMGAR VM APPLIANCE	CITY HALL	COMPUTER	45393-634B6-11AC5-E7	
042-2-00045	COMPUTER - DELL LATITUDE E5450 LAPTOP, 16GB 1600MHZ DDR3L MEMORY, INTERNAL SINGLE POINTING KEYBOARD	CITY HALL	COMPUTER	6YX1P32	
042-2-00048	COMPUTER - DELL OPTIPLEX 5060 MINI TOWER CTO WITH DELL 24 MONITOR P2419H	CITY HALL	VERA SMART	3KFG7X2	
042-2-00051	COMPUTER - DELL PRECISION 3630 TOWER CTO BASE WITH 2 DELL 24 MONITORS, P2419H	CITY HALL	M.I.S. ASSISTANT	3RLG7X2	
042-2-00052	COMPUTER - FIREWALL FORTIGATE 100F HW PLUS 1 YEAR 24X7 FORTICARE	CITY HALL	COMPUTER	FG100FTK19003232	
042-2-00053	COMPUTER - DELL EMC SAN - D4F-2SFXL2-1920; 1.92 TB ALL FLASH; D40DPEKITAF	CITY HALL	COMPUTER	MD100200300724	
042-2-00054	COMPUTER - SWITCH - DISTI S4112F 10GBE SFP	CITY HALL	COMPUTER	2SX6PK2	
042-2-00055	COMPUTER - DELL EMC SWITCH S4112F 10GBE SFP	CITY HALL	COMPUTER	JJK5PK2	
042-2-00056	COMPUTER - DELL LATITUDE E5570 XCTO; 8GB (2X4GB) 2133 MHZ DDR4 MEMORY; INTERNAL DUAL POINTING KEYBOARD	CITY HALL	COMPUTER	4NJWBG2	
042-6-00001	DRILL - DEWALT 14.4V COMPACT, BATTERY CHARGER, 2 BATTERIES AND CASE	CITY HALL	COMPUTER	955854	
042-6-00002	CAMERA - AXIS M2026-LEMKII, SMALL BULLET CAMERA, 4MP, 2.8MM	CITY HALL	GENERATOR	ZFD370GJC0000ST	
080-2-00005	TYPEWRITER IBM WHEELWRITER 1000	CITY HALL	HUMAN RESOURES ASSITANT	11ZNG87	
080-2-00013	CAMERA - CANON POWERSHOT A550	CITY HALL	HUMAN RESOURCES DIRECTOR	4422146300	
080-2-00015	SCANNER - CANON DR-5010C	CITY HALL	RECEPTION 2	DD309631	
080-2-00016	SIGNATURE PAD - EPAD CAPT PAD USB	CITY HALL	CITY CLERK	201003260200030A	
080-2-00019	SCANNER - CANON DR-M160	CITY HALL	CITY CLERK	FQ304931	

Asset ID	Description	Primary Location	Secondary Location	Serial Number	Note
080-4-00002	DESK U SHAPED EXECUTIVE W/RT E	CITY HALL	CITY CLERK		
080-4-00003	CHAIR - MIRRA - AIRWEAVE ADJUSTABLE GRAPHITE AND CAPPUCCINO	CITY HALL	HUMAN RESOURES ASSITANT		
092-1-00004	VEHICLE - FORD, 2008, E150 CARGO VAN 1/2 TON-WHITE.	CITY HALL	DRANE, H	1FTNE14W28DA56764	
092-1-00004A	BENCH SEATS (3), RETRACTABLE SEAT BELTS AND INSTALLATION IN 2008 FORD E150 CARGO VAN	CITY HALL	DRANE, H		
092-1-00004B	CAGE PARTITION - SETINA; INSTALLED IN VEHICLES THAT HAUL CWC WORKERS	CITY HALL	092-1-4		
092-6-00004	DISHWASHER WHIRLPOOL	CITY HALL	KITCHEN	FJ5331974	
092-6-00005	AIR CONDITIONER HEATING UNIT - LENNOX GAS HEAT ELECT AIR 7.5 TON	CITY HALL	ROOF	5697B00509	
092-6-00007	HEAT/AIR UNIT - CARRIER MODEL 48TJ012 10 T GAS/ELECT	CITY HALL	ROOF	1498G31056	
092-6-00008	WINDSOR FLOOR POLISHER	CITY HALL	JANITORIAL	247985 JK	
092-6-00009	BUFFER MERIT DELUXE MD2000F	CITY HALL	JANITORIAL	269369GP	
092-6-00011	VACCUM - WINDSOR SENSOR XP 15	CITY HALL	JANITORIAL	N 60004807	
092-6-00012	HEAT/AIR UNIT - DUCANE AC10B60-A 5 TON SPLIT SYSTEM (ELECTRIC HEAT)	CITY HALL	OUTSIDE OF BUILDING	6572720601	
092-6-00013	PANIC BUTTON SYSTEM FOR CITY HALL	CITY HALL	COMPUTER		
092-6-00013A	PANIC BUTTON SYSTEM - INSTALLTION OF 6 NEW PANIC BUTTONS TO GALAXY SYSTEM	CITY HALL			
092-6-00014	VACUUM CLEANER - WINDSOR UPRIGHT SENSOR VACUUM XP12	CITY HALL	JANITORIAL	U59126538	
092-6-00015	DRILL - BLACK & DECKER CORDLESS 12 VOLT DRILL W/83 PIECE PROJECT KIT	CITY HALL	JANITORIAL	2008 30-BM	
092-6-00016	HEAT/AIR UNIT - TRANE AMERICAN STANDARD 7.5 TON, 208/230V, 3 PHASE ROOFTOP GAS PACKAGE UNIT	CITY HALL	ROOF	140412450L	
092-6-00017	HEAT/AIR UNIT - CARRIER 5 TON GAS PACKAGE AIR CONDITIOING UNIT	CITY HALL	PUBLIC WORKS OFFICE	S164410279L	
092-6-00018	VACUUM - SENSOR XP 15" UPRIGHT	CITY HALL	JANITORIAL	Y60041163	
100-1-00379	VEHICLE - 2003 FORD E550 TRUCK	POLICE	P-227	1FDAE55F53HA48000	
100-1-00381	RADAR - GVP DIRECTIONAL HAND HELD	POLICE	DUKETTE, R	2839	
100-1-00382	RADAR - GVP DIRECTIONAL HAND HELD	POLICE	LADNIER, S	2864	
100-1-00391	BICYCLE - TREK 19.5 IN BLACK POLICE	POLICE	CARTER, B	WW2314891	
100-1-00392	BICYCLE - TREK 19.5 IN BLACK POLICE	POLICE	SUPPLY	WW9314890	
100-1-00409	RADAR SYSTEM - G-SSK DB GENESIS I KDG RADAR W/ K-BAND ANTENNA	POLICE	P-336	G23759	
100-1-00410	RADAR SYSTEM - G-SSK DB GENESIS I KDB RADAR W/ K-BAND ANTENNA	POLICE	SUPPLY	G23760	
100-1-00428	RADAR - GENESIS I K BAND	POLICE	SUPPLY	G-25293	
100-1-00429	RADAR - GENESIS I K BAND	POLICE	P-343	G-25294	
100-1-00436	VEHICLE - 2006 CHEVROLET IMPALA	POLICE	PATROL CAR	2G1WS551369412407	
100-1-00455	RADAR SYSTEM - GENESIS I KBAND	POLICE	P-307	G26425	
100-1-00459	RADAR SYSTEM - GENESIS I KBAND	POLICE	P-323	G26436	
100-1-00460	RADAR SYSTEM - GENESIS I KBAND	POLICE	P-320	G26441	
100-1-00462	RADAR SYSTEM - GENESIS I KBAND	POLICE	SUPPLY	G26425	
100-1-00467	RADAR UNIT - GENESIS GH-D K-BAND HANDHELD RADAR UNIT.	POLICE	JUNGERS, R	GHD-09850	

Asset ID	Description	Primary Location	Secondary Location	Serial Number	Note
100-1-00468	RADAR UNIT - GENESIS GH-D K-BAND HANDHELD RADAR UNIT.	POLICE	MINTER, A	GHD-09871	
100-1-00471	RADAR UNIT - GENISIS 1 G-SSK K-BENK	POLICE	P-363	G27035	
100-1-00472	RADAR UNIT - GENISIS 1 G-SSK K-BENK	POLICE	P-364	G27036	
100-1-00475	RADAR UNIT - GENISIS 1 G-SSK K-BENK	POLICE	P-290	G27045	
100-1-00476	RADAR UNIT - GENESIS GH-D K-BAND MOVING RADAR UNIT.	POLICE	P-324	G27052	
100-1-00483	CAR COMPUTERS - PANASONIC TOUGHBOOK CAMERA SYSTEM	POLICE	SUPPLY	7GKSA50352	
100-1-00484	CAR COMPUTERS - PANASONIC TOUGHBOOK CAMERA SYSTEM	POLICE	SUPPLY	7GKSA57496	
100-1-00485	CAR COMPUTERS - PANASONIC TOUGHBOOK CAMERA SYSTEM	POLICE	SUPPLY	7GKSA57483	
100-1-00486	CAR COMPUTERS - PANASONIC TOUGHBOOK CAMERA SYSTEM	POLICE	SUPPLY	7GKSA50421	
100-1-00487	CAR COMPUTERS - PANASONIC TOUGHBOOK CAMERA SYSTEM	POLICE	SUPPLY	7GKSA57513	
100-1-00488	CAR COMPUTERS - PANASONIC TOUGHBOOK CAMERA SYSTEM	POLICE	P-365	7GKSA57506	
100-1-00489	CAR COMPUTERS - PANASONIC TOUGHBOOK CAMERA SYSTEM	POLICE	SUPPLY	7EKSA50494	
100-1-00490	CAR COMPUTERS - PANASONIC TOUGHBOOK CAMERA SYSTEM	POLICE	CHAPIN, K	7EKSA43651	
100-1-00491	CAR COMPUTERS - PANASONIC TOUGHBOOK CAMERA SYSTEM	POLICE	P-298	7GKSA50403	
100-1-00492	CAR COMPUTERS - PANASONIC TOUGHBOOK CAMERA SYSTEM	POLICE	BOYD, E	7GKSA50419	
100-1-00493	CAR COMPUTERS - PANASONIC TOUGHBOOK CAMERA SYSTEM	POLICE	P-299	7GKSA50276	
100-1-00494	CAR COMPUTERS - PANASONIC TOUGHBOOK CAMERA SYSTEM	POLICE	P-337	7GKSA57521	
100-1-00495	CAR COMPUTERS - PANASONIC TOUGHBOOK CAMERA SYSTEM	POLICE	P-330	7GKSA50422	
100-1-00496	CAR COMPUTERS - PANASONIC TOUGHBOOK CAMERA SYSTEM	POLICE	P-323	7GKSA57511	
100-1-00497	CAR COMPUTERS - PANASONIC TOUGHBOOK CAMERA SYSTEM	POLICE	P-320	7GKSA50264	
100-1-00498	CAR COMPUTERS - PANASONIC TOUGHBOOK CAMERA SYSTEM	POLICE	P-329	7GKSA57512	
100-1-00499	CAR COMPUTERS - PANASONIC TOUGHBOOK CAMERA SYSTEM	POLICE	P-339	7GKSA50412	
100-1-00500	CAR COMPUTERS - PANASONIC TOUGHBOOK CAMERA SYSTEM	POLICE	P-343	7GKSA50306	
100-1-00501	CAR COMPUTERS - PANASONIC TOUGHBOOK CAMERA SYSTEM	POLICE	P-314	7GKSA50273	
100-1-00502	CAR COMPUTERS - PANASONIC TOUGHBOOK CAMERA SYSTEM	POLICE	P-364	7GKSA50304	
100-1-00503	CAR COMPUTERS - PANASONIC TOUGHBOOK CAMERA SYSTEM	POLICE	P-357	7GKSA57486	
100-1-00504	CAR COMPUTERS - PANASONIC TOUGHBOOK CAMERA SYSTEM	POLICE	SUPPLY	7GKSA50429	
100-1-00505	CAR COMPUTERS - PANASONIC TOUGHBOOK CAMERA SYSTEM	POLICE	SUPPLY	7GKSA57491	
100-1-00506	CAR COMPUTERS - PANASONIC TOUGHBOOK CAMERA SYSTEM	POLICE	P-332	7GKSA57498	
100-1-00507	CAR COMPUTERS - PANASONIC TOUGHBOOK CAMERA SYSTEM	POLICE	SUPPLY	7GKSA57518	
100-1-00508	CAR COMPUTERS - PANASONIC TOUGHBOOK CAMERA SYSTEM	POLICE	P-307	7GKSA57494	
100-1-00509	CAR COMPUTERS - PANASONIC TOUGHBOOK CAMERA SYSTEM	POLICE	P-363	7GKSA50266	
100-1-00510	CAR COMPUTERS - PANASONIC TOUGHBOOK CAMERA SYSTEM	POLICE	P-315	7GKSA50439	
100-1-00511	CAR COMPUTERS - PANASONIC TOUGHBOOK CAMERA SYSTEM	POLICE	P-326	7GKSA57492	
100-1-00512	CAR COMPUTERS - PANASONIC TOUGHBOOK CAMERA SYSTEM	POLICE	SUPPLY	7GKSA50445	
100-1-00513	CAR COMPUTERS - PANASONIC TOUGHBOOK CAMERA SYSTEM	POLICE	SUPPLY	7GKSA57515	
100-1-00514	CAR COMPUTERS - PANASONIC TOUGHBOOK CAMERA SYSTEM	POLICE	P-336	7GKSA50420	
100-1-00515	CAR COMPUTERS - PANASONIC TOUGHBOOK CAMERA SYSTEM	POLICE	BRIDGES, H	7GKSA57489	
100-1-00516	CAR COMPUTERS - PANASONIC TOUGHBOOK CAMERA SYSTEM	POLICE	SUPPLY	7GKSA50416	

Asset ID	Description	Primary Location	Secondary Location	Serial Number	Note
100-1-00517	CAR COMPUTERS - PANASONIC TOUGHBOOK CAMERA SYSTEM	POLICE	P-318	7GKSA50417	
100-1-00518	CAR COMPUTERS - PANASONIC TOUGHBOOK CAMERA SYSTEM	POLICE	SUPPLY	7GKSA57487	
100-1-00519	CAR COMPUTERS - PANASONIC TOUGHBOOK CAMERA SYSTEM	POLICE	P-338	8BKYA12202	
100-1-00520	CAR COMPUTERS - PANASONIC TOUGHBOOK CAMERA SYSTEM	POLICE	P-290	8BKYA12067	
100-1-00557	LIGHT BAR/SIREN SPEAKER - FS-LIBERTY LIGHT BAR W/14 LEDS AND ALLEYS	POLICE	P-336	NA	
100-1-00558	LIGHT BAR/SIREN SPEAKER - FS-LIBERTY LIGHT BAR W/14 LEDS AND ALLEYS	POLICE	P-337	NA	
100-1-00559	LIGHT BAR/SIREN SPEAKER - FS-LIBERTY LIGHT BAR W/14 LEDS AND ALLEYS	POLICE	P-338	NA	
100-1-00560	LIGHT BAR/SIREN SPEAKER - FS-LIBERTY LIGHT BAR W/14 LEDS AND ALLEYS	POLICE	P-339	NA	
100-1-00561	LIGHT BAR/SIREN SPEAKER - FS-LIBERTY LIGHT BAR W/14 LEDS AND ALLEYS	POLICE	P-340	NA	
100-1-00567	TOUGHBOOK - PANASONIC CF-30 TOUGHBOOK WITH TOUCH SCREEN AND MOUNT	POLICE	SUPPLY	8KKYB08262	
100-1-00568	TOUGHBOOK - PANASONIC CF-30 TOUGHBOOK WITH TOUCH SCREEN AND MOUNT	POLICE	SUPPLY	8KKYB08304	
100-1-00568A	DOCKING STATION - HAVIS-LEDCO FOR THE CF-30 PANASONIC LAPTOP	POLICE	SUPPLY		
100-1-00586	RADAR UNIT - DECATUR GENESIS II RADAR UNIT WITH DUAL ANTENNAS	POLICE	P-299	G2SK-26934	
100-1-00588	VEHICLE - 2010 FORD CROWN VICTORIA POLICE INTERCEPTOR W BARLIGHT, SIREN, CAGE, PUSH BUMPER, WIG WAGS & CORNER STROBES	POLICE	P-281	2FABP7BV8AX109773	
100-1-00592	VEHICLE - 2004 CHEVROLET TAHOE	POLICE	P-282	1GNEC13294R197658	
100-1-00598	LIGHT BAR - WHELEN INNER EDGE 10 LT BLUE	POLICE	SUPPLY	20128	SURPLUS TO BE DISCARDED
100-1-00599	LIGHT BAR - WHELEN INNER EDGE 8 LT REAR	POLICE	SUPPLY	20129	SURPLUS TO BE DISCARDED
100-1-00601	LIGHTBAR - WHELEN 48" LIBERTY, SUPER LED BLUE WITH STRAP KIT, ALLEYS, TAKEDOWNS, 14 HEAD	POLICE	SUPPLY	168679	SURPLUS TO BE DISCARDED
100-1-00602	LIGHTBAR - WHELEN 48" LIBERTY, SUPER LED BLUE WITH STRAP KIT, ALLEYS, TAKEDOWNS, 14 HEAD	POLICE	P-295	168680	
100-1-00603	VEHICLE - 2011 FORD CROWN VICTORIA POLICE INTERCEPTOR; INCLUDES FRONT DOOR MOLDINGS, FULL WHEEL COVERS & CLOTH FRONT SEATS	POLICE	P-287	2FABP7BV8BX121164	
100-1-00605	LIGHTBAR - WHELEN 48" LIBERTY 14 HEARD SUPER LED WITH ALLEYS, TAKEDOWNS, AND STRAPKIT	POLICE	P-287	157187	SURPLUS TO BE DISCARDED
100-1-00606	LIGHTBAR - WHELEN 48" LIBERTY 14 HEARD SUPER LED WITH ALLEYS, TAKEDOWNS, AND STRAPKIT	POLICE	P-288	157177	SURPLUS TO BE DISCARDED
100-1-00607	CONSOLE - JOTTO DESK AK 12 EQUIPMENT CONSOLE WITH SMOOTH GLIDE MOUNT	POLICE	P-287	N/A	SURPLUS TO BE DISCARDED
100-1-00608	VEHICLE - 2010 FORD EXPLORER XLT PACKAGE, RAPID SPEC 101A PACKAGE - INCLUDES SYNC AND SAT RADIO, SILVER COLOR, CLOTH SEATS	POLICE	P-289	1FMEU6DE5AUA92117	
100-1-00609	RADAR - STALKER KA BAND WITH DUAL ANTENNAS AND FASTEST/SAME LANE	POLICE	SUPPLY	DC105095	
100-1-00610	RADAR - STALKER KA BAND WITH DUAL ANTENNAS AND FASTEST/SAME LANE	POLICE	SUPPLY	DC105055	

Asset ID	Description	Primary Location	Secondary Location	Serial Number	Note
100-1-00611	RADAR - STALKER KA BAND WITH DUAL ANTENNAS AND FASTEST/SAME LANE	POLICE	SUPPLY	DC105099	
100-1-00612	RADAR - STALKER KA BAND WITH DUAL ANTENNAS AND FASTEST/SAME LANE	POLICE	SUPPLY	DC105073	
100-1-00613	CAR COMPUTER - PANASONIC TOUGHBOOK; CORE I5 520M/2.4 GHZ, VPRO-RAM 4 GB, HDD 160 GB, HE GRAPHICS	POLICE	P-324	OGKYA14328	
100-1-00614	VEHICLE - 2011 FORD CROWN VICTORIA POLICE INTERCEPTOR W/ FULL WHEEL COVERS, LIGHTBAR, STRAP KIT, 10 SWITCH 3 BUTTON, SIREN, SPEAKER, HEADLIGHT FLASHER	POLICE	P-290	2FABP7BV9BX100663	
100-1-00615	VEHICLE - 2011 FORD CROWN VICTORIA POLICE INTERCEPTOR W/ FULL WHEEL COVERS, LIGHTBAR, STRAP KIT, 10 SWITCH 3 BUTTON, SIREN, SPEAKER, HEADLIGHT FLASHER	POLICE	P-291	2FABP7BV0BX100664	
100-1-00616	COMPUTER - PANASONIC TOUGHBOOK CF-31 LAPTOP WITH NETGEAR PROSAFE SWITCH	POLICE	P-362	1CKYB60772	
100-1-00617	COMPUTER - PANASONIC TOUGHBOOK CF-31 LAPTOP WITH NETGEAR PROSAFE SWITCH	POLICE	SUPPLY	1CKYB60802	
100-1-00618	COMPUTER - PANASONIC TOUGHBOOK C1-CORE I5 520M/2.4 GHZ, VPRO 2 GB, HDD250 GB	POLICE	CRAIG, P	1CKSA20849	
100-1-00619	COMPUTER - PANASONIC TOUGHBOOK C1-CORE I5 520M/2.4 GHZ, VPRO 2 GB, HDD250 GB	POLICE	MARTIN, D	1CKSA20873	
100-1-00620	CAMERA SYSTEM - MOBILE VISION FLASHBACK II, DIGITAL VIDEO RECORDING (DVR) SOLUTION WITH NITE-WATCH COLOR CAMERA	POLICE	P-291	FB030296	
100-1-00621	CAMERA SYSTEM - MOBILE VISION FLASHBACK II, DIGITAL VIDEO RECORDING (DVR) SOLUTION WITH NITE-WATCH COLOR CAMERA	POLICE	L3	FB030295	
100-1-00622	VEHICLE - 2012 DODGE CHARGER; 3.61 V6	POLICE	P-292	2C3CDXAGXCH129552	SURPLUS TO BE SOLD
100-1-00622A	VEHICLE ACCESSORIES FOR DODGE CHARGER - GRILLE LIGHT (2), JOTTO DESK CONSOLE, WHELEN VERTEX HIDE-A-LED (2), SURFACE MOUNT LIGHT (2)	POLICE	P-292		SURPLUS TO BE DISCARDED
100-1-00624A	VEHICLE ACCESSORIES FOR DODGE CHARGER - SETINA PB400 PUSHBUMPER, PATRIOT CAGE, JOTTO DESK CONSOLE, WHELEN VERTEX HIDE- A-LED (2) STREAMLIGHT SL-20 FLASHLIGHT	POLICE	SUPPLY		
100-1-00625A	VEHICLE ACCESSORIES FOR DODGE CHARGER - SETINA PB400 PUSHBUMPER, PATRIOT CAGE, JOTTO DESK CONSOLE, WHELEN VERTEX HIDE- A-LED (2) STREAMLIGHT SL-20 FLASHLIGHT	POLICE	P-336		
100-1-00626	VEHICLE - 2011 DODGE CHARGER; 3.6L V6	POLICE	P-295	2B3CL1CG7BH582374	
100-1-00626A	VEHICLE ACCESSORIES FOR DODGE CHARGER - SETINA PB400 PUSHBUMPER, PATRIOT CAGE, JOTTO DESK CONSOLE, WHELEN VERTEX HIDE- A-LED (2) STREAMLIGHT SL-20 FLASHLIGHT	POLICE	P-295		

Asset ID	Description	Primary Location	Secondary Location	Serial Number	Note
100-1-00627A	VEHICLE ACCESSORIES FOR DODGE CHARGER - SETINA PB400 PUSHBUMPER, PATRIOT CAGE, JOTTO DESK CONSOLE, WHELEN VERTEX HIDE- A-LED (2) STREAMLIGHT SL-20 FLASHLIGHT	POLICE	P-330		
100-1-00628A	VEHICLE ACCESSORIES FOR DODGE CHARGER - SETINA PB400 PUSHBUMPER, PATRIOT CAGE, JOTTO DESK CONSOLE, WHELEN VERTEX HIDE- A-LED (2) STREAMLIGHT SL-20 FLASHLIGHT	POLICE	P-332		
100-1-00629	VEHICLE - 2011 DODGE CHARGER; 3.6L V6	POLICE	P-298	2B3CL1CG2BH582377	
100-1-00629A	VEHICLE ACCESSORIES FOR DODGE CHARGER - SETINA PB400 PUSHBUMPER, PATRIOT CAGE, JOTTO DESK CONSOLE, WHELEN VERTEX HIDE- A-LED (2) STREAMLIGHT SL-20 FLASHLIGHT	POLICE	P-298		
100-1-00630	VEHICLE - 2011 DODGE CHARGER; 3.6L V6	POLICE	P-299	2B3CL1CGXBH582384	
100-1-00631A	VEHICLE ACCESSORIES FOR DODGE CHARGER - SETINA PB400 PUSHBUMPER, PATRIOT CAGE, JOTTO DESK CONSOLE, WHELEN VERTEX HIDE- A-LED (2) STREAMLIGHT SL-20 FLASHLIGHT	POLICE	P-364		
100-1-00632	CAMERA SYSTEM - MOBILE VISION IN-CAR DIGITAL VIDEO RECORDING (DVR)	POLICE	P-295	FB030558	
100-1-00633	CAMERA SYSTEM - MOBILE VISION IN-CAR DIGITAL VIDEO RECORDING (DVR)	POLICE	SUPPLY	FB030559	
100-1-00634	CAMERA SYSTEM - MOBILE VISION IN-CAR DIGITAL VIDEO RECORDING (DVR)	POLICE	T2	FB030560	
100-1-00635	CAMERA SYSTEM - MOBILE VISION IN-CAR DIGITAL VIDEO RECORDING (DVR)	POLICE	P-298	FB030561	
100-1-00636	CAMERA SYSTEM - MOBILE VISION IN-CAR DIGITAL VIDEO RECORDING (DVR)	POLICE	P-362	FB030562	
100-1-00637	LIGHT BAR - WHELEN 48" LED WITH STRAP KIT	POLICE	SUPPLY	NO55356	SURPLUS TO BE DISCARDED
100-1-00638	LIGHT BAR - WHELEN 48" LED WITH STRAP KIT	POLICE	SUPPLY	NO55359	SURPLUS TO BE DISCARDED
100-1-00640	COMPUTER - PANASONIC TOUGHBOOK C1-CORE I5 520M/2.4 GHZVPRO-RAM 2GB-HDD 250 GF- HD GRAPHICS-GIGABIT ETHERNET-WLAN BLUETOOTH	POLICE	NEAL, J	1IKSA43680	
100-1-00641	COMPUTER - PANASONIC TOUGHBOOK C1-CORE I5 520M/2.4 GHZVPRO-RAM 2GB-HDD 250 GF- HD GRAPHICS-GIGABIT ETHERNET-WLAN BLUETOOTH	POLICE	WILLRIDGE	1IKSA42716	
100-1-00642	COMPUTER - PANASONIC TOUGHBOOK C1-CORE I5 520M/2.4 GHZVPRO-RAM 2GB-HDD 250 GF- HD GRAPHICS-GIGABIT ETHERNET-WLAN BLUETOOTH	POLICE	C.I.D. LT	1IKSA39841	
100-1-00643	COMPUTER - PANASONIC TOUGHBOOK C1-CORE I5 520M/2.4 GHZVPRO-RAM 2GB-HDD 250 GF- HD GRAPHICS-GIGABIT ETHERNET-WLAN BLUETOOTH	POLICE	C.I.D. LT	1IKSA39843	
100-1-00644	COMPUTER - PANASONIC TOUGHBOOK C1-CORE I5 520M/2.4 GHZVPRO-RAM 2GB-HDD 250 GF- HD GRAPHICS-GIGABIT ETHERNET-WLAN BLUETOOTH	POLICE	PENN, M	1IKSA43782	
100-1-00649	VEHICLE - 2013 CHARGER, BLACK, 5.7L V8 HEMI VVT, HD POLICE	POLICE	P-303	2C3CDXAT0DH555104	
100-1-00653	VEHICLE - 2013 DODGE CHARGER, 3.6L V6	POLICE	P-307	2C3CDXAG3DH568299	
100-1-00656	VEHICLE - 2013 DODGE DURANGO, 3.6L V6 24V VVT (ERB)	POLICE	P-310	1C4RDHFG3DC613815	

Asset ID	Description	Primary Location	Secondary Location	Serial Number	Note
100-1-00657	EZ RIDER K9 INSERT - PLATFORM SYSTEM FOR A FORD CROWN VIC W/O FIRE SUPPRESSION SYSTEM	POLICE	P-291	13-03103	
100-1-00658	DVR - MOBILE VISION UPGRADE; FLASHBACK 2 SYSTEM FROM A FLASHBACK 1 SYSTEM	POLICE	L3	FB048388	
100-1-00659	DVR - MOBILE VISION UPGRADE; FLASHBACK 2 SYSTEM FROM A FLASHBACK 1 SYSTEM	POLICE	P-315	FB048389	
100-1-00660	DVR - MOBILE VISION UPGRADE; FLASHBACK 2 SYSTEM FROM A FLASHBACK 1 SYSTEM	POLICE	P-323	FB048364	
100-1-00661	DVR - MOBILE VISION UPGRADE; FLASHBACK 2 SYSTEM FROM A FLASHBACK 1 SYSTEM	POLICE	P-319	FB048365	
100-1-00662	DVR - MOBILE VISION UPGRADE; FLASHBACK 2 SYSTEM FROM A FLASHBACK 1 SYSTEM	POLICE	T1	FB048357	
100-1-00663	DVR - MOBILE VISION UPGRADE; FLASHBACK 2 SYSTEM FROM A FLASHBACK 1 SYSTEM	POLICE	P-290	FB048360	
100-1-00664	DVR - MOBILE VISION UPGRADE; FLASHBACK 2 SYSTEM FROM A FLASHBACK 1 SYSTEM	POLICE	P-339	FB048361	
100-1-00665	DVR - MOBILE VISION UPGRADE; FLASHBACK 2 SYSTEM FROM A FLASHBACK 1 SYSTEM	POLICE	P-325	FB048359	
100-1-00666	DVR - MOBILE VISION UPGRADE; FLASHBACK 2 SYSTEM FROM A FLASHBACK 1 SYSTEM	POLICE	P-336	FB048366	
100-1-00667	DVR - MOBILE VISION UPGRADE; FLASHBACK 2 SYSTEM FROM A FLASHBACK 1 SYSTEM	POLICE	P-324	FB048368	
100-1-00668	DVR - MOBILE VISION UPGRADE; FLASHBACK 2 SYSTEM FROM A FLASHBACK 1 SYSTEM	POLICE	P-330	FB048363	
100-1-00669	DVR - MOBILE VISION UPGRADE; FLASHBACK 2 SYSTEM FROM A FLASHBACK 1 SYSTEM	POLICE	SUPPLY	FB048358	
100-1-00670	DVR - MOBILE VISION UPGRADE; FLASHBACK 2 SYSTEM FROM A FLASHBACK 1 SYSTEM	POLICE	SUPPLY	FB048385	
100-1-00671	DVR - MOBILE VISION UPGRADE; FLASHBACK 2 SYSTEM FROM A FLASHBACK 1 SYSTEM	POLICE	SUPPLY	FB048384	
100-1-00672	DVR - MOBILE VISION UPGRADE; FLASHBACK 2 SYSTEM FROM A FLASHBACK 1 SYSTEM	POLICE	P-281	FB048383	
100-1-00673	DVR - MOBILE VISION UPGRADE; FLASHBACK 2 SYSTEM FROM A FLASHBACK 1 SYSTEM	POLICE	SUPPLY	FB048382	
100-1-00674	DVR - MOBILE VISION UPGRADE; FLASHBACK 2 SYSTEM FROM A FLASHBACK 1 SYSTEM	POLICE	SUPPLY	FB048381	
100-1-00675	DVR - MOBILE VISION UPGRADE; FLASHBACK 2 SYSTEM FROM A FLASHBACK 1 SYSTEM	POLICE	L3	FB048378	

Asset ID	Description	Primary Location	Secondary Location	Serial Number	Note
100-1-00676	DVR - MOBILE VISION UPGRADE; FLASHBACK 2 SYSTEM FROM A FLASHBACK 1 SYSTEM	POLICE	P-337	FB048387	
100-1-00677	DVR - MOBILE VISION UPGRADE; FLASHBACK 2 SYSTEM FROM A FLASHBACK 1 SYSTEM	POLICE	P-353	FB048371	
100-1-00678	DVR - MOBILE VISION UPGRADE; FLASHBACK 2 SYSTEM FROM A FLASHBACK 1 SYSTEM	POLICE	SUPPLY	FB048372	
100-1-00679	DVR - MOBILE VISION UPGRADE; FLASHBACK 2 SYSTEM FROM A FLASHBACK 1 SYSTEM	POLICE	P-299	FB048374	
100-1-00680	DVR - MOBILE VISION UPGRADE; FLASHBACK 2 SYSTEM FROM A FLASHBACK 1 SYSTEM	POLICE	P-364	FB048380	
100-1-00681	DVR - MOBILE VISION UPGRADE; FLASHBACK 2 SYSTEM FROM A FLASHBACK 1 SYSTEM	POLICE	P-326	FB048379	
100-1-00682	DVR - MOBILE VISION UPGRADE; FLASHBACK 2 SYSTEM FROM A FLASHBACK 1 SYSTEM	POLICE	P-307	FB048377	
100-1-00683	DVR - MOBILE VISION UPGRADE; FLASHBACK 2 SYSTEM FROM A FLASHBACK 1 SYSTEM	POLICE	P-363	FB048376	
100-1-00684	DVR - MOBILE VISION UPGRADE; FLASHBACK 2 SYSTEM FROM A FLASHBACK 1 SYSTEM	POLICE	SUPPLY	FB048386	
100-1-00685	DVR - MOBILE VISION UPGRADE; FLASHBACK 2 SYSTEM FROM A FLASHBACK 1 SYSTEM	POLICE	SUPPLY	FB048390	
100-1-00686	DVR - MOBILE VISION UPGRADE; FLASHBACK 2 SYSTEM FROM A FLASHBACK 1 SYSTEM	POLICE	SUPPLY	FB048373	
100-1-00687	DVR - MOBILE VISION UPGRADE; FLASHBACK 2 SYSTEM FROM A FLASHBACK 1 SYSTEM	POLICE	P-314	FB048375	
100-1-00688	DVR - MOBILE VISION UPGRADE; FLASHBACK 2 SYSTEM FROM A FLASHBACK 1 SYSTEM	POLICE	P-318	FB048367	
100-1-00689	DVR - MOBILE VISION UPGRADE; FLASHBACK 2 SYSTEM FROM A FLASHBACK 1 SYSTEM	POLICE	SUPPLY	FB048362	
100-1-00690	DVR - MOBILE VISION UPGRADE; FLASHBACK 2 SYSTEM FROM A FLASHBACK 1 SYSTEM	POLICE	T3	FB048370	
100-1-00691	DVR - MOBILE VISION UPGRADE; FLASHBACK 2 SYSTEM FROM A FLASHBACK 1 SYSTEM	POLICE	L3	FB048369	
100-1-00692	K9 HEAT ALERT SYSTEM WITH DEPLOYMENT AND PAGER	POLICE	P-291	3360	
100-1-00694	RADAR - GENESIS I WITH DUAL ANTENNAS, CONTROL HEAD, REMOTE AND EXTENSION CABLES	POLICE	SUPPLY	G20674	
100-1-00698	VEHICLE - 2013 DODGE DURANGO SSV, LARGE UTILITY 2 WHEEL DRIVE, 4 DOOR	POLICE	P-311	1C4SDHFT7DC700390	
100-1-00699	VEHICLE - 2013 DODGE DURANGO SSV, LARGE UTILITY 2 WHEEL DRIVE, 4 DOOR	POLICE	P-312	1C4SDHFT9DC700391	

Asset ID	Description	Primary Location	Secondary Location	Serial Number	Note
100-1-00700	LIGHT BAR - SPLIT PHANTOM GEN 4 LED UNDERCOVER. ALL BLUE.	POLICE	P-299	N/A	
100-1-00702	VEHICLE - 2014 DODGE CHARGER, BRIGHT WHITE, 4 DR SDN POLICE RWD	POLICE	P-314	2C3CDXAG7EH172443	
100-1-00705	VEHICLE - 2014 DODGE CHARGER, WHITE	POLICE	P-315	2C3CDXAG1EH173295	
100-1-00706	VEHICLE - 2014 DODGE CHARGER, WHITE	POLICE	P-316	2C3CDXAGXEH173294	SURPLUS TO BE SOLD
100-1-00708	VEHICLE - 2014 DODGE CHARGER, WHITE	POLICE	P-318	2C3CDXAG7EH173298	
100-1-00709	VEHICLE - 2014 DODGE CHARGER, WHITE	POLICE	P-319	2C3CDXAG3EH173296	
100-1-00710	VEHICLE - 2014 DODGE CHARGER, WHITE	POLICE	P-320	2C3CDXAG5EH173297	
100-1-00711	HARLEY DAVIDSON SIREN, SIREN CONTROLLER BRACKET, REAR SADDLE BAG BRACKETS TO FIT LIGHT HEADS, LITE-LED, UNIVERSAL BRACKET FOR LED HEADS, DIX-3 VERTICAL	POLICE	T1		
100-1-00712	HARLEY DAVIDSON SIREN, SIREN CONTROLLER BRACKET, REAR SADDLE BAG BRACKETS TO FIT LIGHT HEADS, LITE-LED, UNIVERSAL BRACKET FOR LED HEADS, DIX-3 VERTICAL	POLICE	T2		
100-1-00713	WINDSHIELD LIGHT ARRAY FOR 2014 HARLEY- DAVIDSON ELECTRA-GLIDE	POLICE	T3		
100-1-00714	RADAR STALKER DSRX2 WITH DUAL ANTENNAS; 2X DS COUNTING UNIT	POLICE	T1	DP0249304	
100-1-00716	HARLEY DAVIDSON BLACK TOUR BOX, T-P ADAPTER PLATE KIT, BLUE LED LIGHT WITH CLEAR LENS, BATTERY SEALED 19 AH DUAL TERMINAL, SADDLEBAG	POLICE	T3		
100-1-00717	HARLEY DAVIDSON SIREN W/ AIRHORN AND SIREN SPEAKER KIT	POLICE	T3		
100-1-00718	LIGHT ARRAY FOR WINDSHIELD FOR 2014 HARLEY-DAVIDSON ELCTRA GLIDE	POLICE	T1		
100-1-00719	LIGHT ARRAY FOR WINDSHIELD FOR 2014 HARLEY-DAVIDSON ELCTRA GLIDE	POLICE	T2		
100-1-00720	CAMERA - L3 CAMERA SYSTEM WITH DVR; CYCLE VISION FLASHBACK 3 SYSTEM/VLP2 ASSY; ANTENNA, DOME, BLACK, W/LAN & GPS	POLICE	P-320	FBE304431	
100-1-00722	VEHICLE - 2015 CHEVY TAHOE-PPV	POLICE	P-321	1GNLC2EC6FR293952	
100-1-00722A	COMPLETE UPLFIT FOR TAHOE - 19" 4 HEAD STICK LT, BLUE; ULB9 GENERATION 4 LED DASH LIGHT BLUE/BLUE	POLICE	P-321		
100-1-00723	VEHICLE - 2014 DODGE CHARGER, V6 WHITE	POLICE	P-323	2C3CDXAG5EH172442	
100-1-00724	VEHICLE - 2014 DODGE CHARGER, V6 WHITE	POLICE	P-324	2C3CDXAG8EH172421	
100-1-00725	VEHICLE - 2014 DODGE CHARGER, V6 WHITE	POLICE	P-325	2C3CDXAG2EH172446	
100-1-00726	VEHICLE - 2014 DODGE CHARGER, V6 WHITE	POLICE	P-326	2C3CDXAG3EH368248	
100-1-00729	WINDSHIELD LIGHT ARRAY FOR 2014 HARLEY DAVIDSON ELECTRA-GLIDE	POLICE	T4-2017		
100-1-00730	CAMERA SYSTEM - L3 FLASHBACK 3 IN CAR VIDEO DVR 64GB SD CARD VLP2 MIC TRASMITTER & DOCK OFFICE CHARGING BASE	POLICE	P-343	FB31D057446	
100-1-00731	CAMERA SYSTEM - L3 FLASHBACK 3 IN CAR VIDEO DVR 64GB SD CARD VLP2 MIC TRASMITTER & DOCK OFFICE CHARGING BASE	POLICE	P-329	FB31D057314	
100-1-00732	CAMERA SYSTEM - L3 FLASHBACK 3 IN CAR VIDEO DVR 64GB SD CARD VLP2 MIC TRASMITTER & DOCK OFFICE CHARGING BASE	POLICE	SUPPLY	FB31D057311	
100-1-00733	CAR KENNEL - EZ RIDER K-9 INSERT FOR 2015 TAHOE	POLICE	P-329	75088228-0	

Asset ID	Description	Primary Location	Secondary Location	Serial Number	Note
100-1-00734	STALKER RADAR - DSRX WITH DUAL ANTENNAS; 2X COUNTING UNIT, MOTOROCYCLE WATERPROOF DISPLAY	POLICE	T4-2017	DB002281	
100-1-00735	CAMERA SYSTEM - L3 FLASHBACK 3 CAMERA SYSTEM; CYCLEVISION	POLICE	T4-2017	FBE306572	
100-1-00736	HARLEY DAVIDSON BLACK TOUR BOX, SADDLE BAG GUARD, ADAPTER PLATE, BATTERY BLUE LED LIGHTS, HARNESS AND HEATED GRIPS	POLICE	T4-2017		
100-1-00738	K9 HEAT ALERT SYSTEM WITH DEPLOYMENT AND PAGER	POLICE	P-329	4187	
100-1-00739	VEHICLE - 2015 CHEV TAHOE - PURSUIT - BLACK; 5.3L V8 320HP E85	POLICE	P-329	1GNLC2ECXFR568481	
100-1-00740	HARLEY DAVIDSON SIREN W/ AIRHORN, NEW STYLE, LITE-LED, AUXILARY, 3 LT, BLUE; UNIVERSAL BRACKET FOR DLX4 OR DLX6 LED HEADS	POLICE	T4-2017		
100-1-00741	VEHICLE - 2015 DODGE CHARGER POLICE PURSUIT WITH 5.7 L V8	POLICE	P-330	2C3CDXATXFH742255	
100-1-00742	CAMERA L3 IN CAR FLASHBACK 3 SYSTEM WITH DVR, 64GB SD CARD, VLP2 MIC TRANSMITTER & DOC, OFFICE CHARGING BASE	POLICE	P-332	FBE308483	
100-1-00743	VEHICLE - 2015 DODGE DURANGO SSV 3.6L V6	POLICE	P-331	1C4RDHFG8FC937460	
100-1-00744	VEHICLE - 2015 DODGE CHARGER POLICE PURSUIT; ADD 18 INCH WHEEL COVERS	POLICE	P-332	2C3CDXAG1FH916961	
100-1-00745	VEHICLE - 2016 DODGE CHARGER POLICE PURSUIT	POLICE	P-336	2C3CDXAG6GH123057	
100-1-00746	VEHICLE - 2016 DODGE CHARGER POLICE PURSUIT	POLICE	P-337	2C3CDXAG8GH123058	
100-1-00747	VEHICLE - 2016 DODGE CHARGER POLICE PURSUIT	POLICE	P-338	2C3CDXAGXGH123059	
100-1-00748	VEHICLE - 2016 DODGE CHARGER POLICE PURSUIT	POLICE	P-339	2C3CDXAG6GH123060	
100-1-00749	VEHICLE - 2016 DODGE CHARGER POLICE PURSUIT	POLICE	P-340	2C3CDXAG8GH123061	
100-1-00750	VEHICLE - 2016 JEEP GRAND CHEROKEE W/ 23E PACKAGE UPGRADE; SILVER 3.6L V6	POLICE	P-341	1C4RJEAG6FC192772	
100-1-00751	VEHICLE - 2016 DODGE RAM 1500 SSV 4 WHEEL DRIVE CREW CAB BLACK	POLICE	P-342	1C6RR7XT2GS193876	
100-1-00752	VEHICLE - 2016 DODGE CHARGER POLICE PURSUIT	POLICE	P-333	2C3CDXAG7GH134214	
100-1-00753	VEHICLE - 2016 DODGE CHARGER POLICE PURSUIT	POLICE	P-334	2C3CDXAG9GH134215	
100-1-00754	VEHICLE - 2016 DODGE CHARGER POLICE PURSUIT	POLICE	P-335	2C3CDXAG5GH134213	
100-1-00757	VEHICLE - 2016 DODGE CHARGER POLICE PURSUIT WHITE	POLICE	P-343	2C3CDXAGXGH140251	
100-1-00758	VEHICLE - 2016 FORD F150 XL EXT CAB 2WD 3.5L V6	POLICE	P-344	1FTEX1C82GFA28334	
100-1-00759	CAMERA SYSTEM - L3 FLASHBACK 3 IN CAR VIDEO SYSTEM; DVR 64GB SD CARD; VLP2 MIC TRANSMITTER & DOC, OFFICE CHARGING BASE, BELT CLIP, LAPEL MIC, GPS/WLAN	POLICE	P-340	FBE311106	
100-1-00760	CAMERA L3 FLASHBACK 3 IN CAR VIDEO SYSTEM ASSEMBLY, DVR, 64 GB SD CARD, VLP2 MIC TRANSMITTER & DOCK, OFFICE CARGING BASE, BELT CLIP, LAPEL MIC	POLICE	P-338	FBE310824	
100-1-00761	RADAR - DUAL ENHANCED COUNTING UNIT; MODULAR DISPLAY; BRIGHT LEDS	POLICE	P-345	DD008440	
100-1-00762	RADAR - DUAL ENHANCED COUNTING UNIT; MODULAR DISPLAY; BRIGHT LEDS	POLICE	SUPPLY	DD008444	

Asset ID	Description	Primary Location	Secondary Location	Serial Number	Note
100-1-00763	RADAR - DUAL ENHANCED COUNTING UNIT; MODULAR DISPLAY; BRIGHT LEDS	POLICE	P-326	DD008424	
100-1-00764	RADAR - DUAL ENHANCED COUNTING UNIT; MODULAR DISPLAY; BRIGHT LEDS	POLICE	P-348	DD008425	
100-1-00765	VEHICLE - 2017 FORD EXPLORER POLICE INTERCEPTOR; PRE-WIRING;	POLICE	P-345	1FM5K8AR6HGA79488	
100-1-00768	VEHICLE - 2017 FORD EXPLORER POLICE INTERCEPTOR; PRE-WIRING;	POLICE	P-348	1FM5K8AR2HGA79486	
100-1-00769	RADAR - 2X COUNTING UNIT; DISPLAY SHORT DASH MOUNT; MOTORCYCLE	POLICE	T3	DB007004	
100-1-00770	RADAR - 2X COUNTING UNIT; DISPLAY SHORT DASH MOUNT; MOTORCYCLE	POLICE	T2	DB006962	
100-1-00771	RADAR - DUAL ENHANCED COUNTING UNIT; MODULAR DISPLAY, BRIGHT LEDS	POLICE	P-332	DD008492	
100-1-00772	RADAR - DUAL ENHANCED COUNTING UNIT; MODULAR DISPLAY, BRIGHT LEDS	POLICE	P-330	DD008484	
100-1-00773	RADAR - DUAL ENHANCED COUNTING UNIT; MODULAR DISPLAY, BRIGHT LEDS	POLICE	P-339	DD008485	
100-1-00774	RADAR - DUAL ENHANCED COUNTING UNIT; MODULAR DISPLAY, BRIGHT LEDS	POLICE	P-315	DD008494	
100-1-00775	RADAR - DUAL ENHANCED COUNTING UNIT; MODULAR DISPLAY, BRIGHT LEDS	POLICE	P-314	DD008475	
100-1-00776	RADAR - DUAL ENHANCED COUNTING UNIT; MODULAR DISPLAY, BRIGHT LEDS	POLICE	P-298	DD008490	
100-1-00777	RADAR - DUAL ENHANCED COUNTING UNIT; MODULAR DISPLAY, BRIGHT LEDS	POLICE	SUPPLY	DD008489	
100-1-00778	RADAR - DUAL ENHANCED COUNTING UNIT; MODULAR DISPLAY, BRIGHT LEDS	POLICE	SUPPLY	DD008483	
100-1-00779	RADAR - DUAL ENHANCED COUNTING UNIT; MODULAR DISPLAY, BRIGHT LEDS	POLICE	P-350	DD008493	
100-1-00780	RADAR - DUAL ENHANCED COUNTING UNIT; MODULAR DISPLAY, BRIGHT LEDS	POLICE	P-325	DD008488	
100-1-00781	RADAR - DUAL ENHANCED COUNTING UNIT; MODULAR DISPLAY, BRIGHT LEDS	POLICE	P-337	DD008414	
100-1-00782	VEHICLE - 2017 DODGE RAM 1500 - SILVER 4X4 PICKUP, FULL SIZE, CREW CAB	POLICE	P-349	1C6RR7KT2HS574555	
100-1-00785	CAMERA SYSTEM - FLASHBACK 3 INCAR VIDEO SYSTEM ASSEMBLY, DVR, 64 GB SD CARD,	POLICE	P-345	FBH405327	
100-1-00786	CAMERA SYSTEM - FLASHBACK 3 INCAR VIDEO SYSTEM ASSEMBLY, DVR, 64 GB SD CARD,	POLICE	SUPPLY	FBH405328	
100-1-00787	CAMERA SYSTEM - FLASHBACK 3 INCAR VIDEO SYSTEM ASSEMBLY, DVR, 64 GB SD CARD,	POLICE	P-365	FBH405329	

Asset ID	Description	Primary Location	Secondary Location	Serial Number	Note
100-1-00788	CAMERA SYSTEM - FLASHBACK 3 INCAR VIDEO SYSTEM ASSEMBLY, DVR, 64 GB SD CARD,	POLICE	P-348	FBH405326	
100-1-00789	VEHICLE - 2017 FORD EXPLORER INTERCEPTOR	POLICE	P-350	1FM5K8AR5HGB55881	
100-1-00790	VEHICLE - 2017 FORD EXPLORER INTERCEPTOR	POLICE	P-351	1FM5K8AR7HGB55882	
100-1-00791	CAMERA - FLASHBACK 3 IN CAR VIDEO SYSTEM; DVR 64 GB SD CARD, VLX MIC TRANSMITTER & DOCK, CHARGING BASE, BELT CLIP, LAPEL MIC, GPS	POLICE	P-351	FBE312505	
100-1-00792	RADAR - DUAL ENCHANCED COUNTINT UNIT, 1.5 PCB; DUAL MODULAR DISPLAY BRIGHT LEDS; DUAL ENHANCED KA-BAND ANTENNA	POLICE	P-351	10400	
100-1-00793	RADAR - DUAL ENCHANCED COUNTINT UNIT, 1.5 PCB; DUAL MODULAR DISPLAY BRIGHT LEDS; DUAL ENHANCED KA-BAND ANTENNA	POLICE	SUPPLY	10401	
100-1-00794	CAMERA - FLASHBACK 3 IN CAR VIDEO SYSTEM; DVR 64 GB SD CARD, VLX MIC TRANSMITTER & DOCK, CHARGING BASE, BELT CLIP, LAPEL MIC, GPS	POLICE	P-350	FBE312506	
100-1-00795	VEHICLE - 2017 NISSAN PATHFINDER SUV	POLICE	P-352	5N1DR2MN5HC904893	
100-1-00796	COMPUTER - 11.6" SUNLIGHT READABLE SCREEN-INTEL CORE I5 PROCESSOR-4GB DDR, 128 GB SSD-INTEL	POLICE	P-345	549731	
100-1-00797	COMPUTER - 11.6" SUNLIGHT READABLE SCREEN-INTEL CORE I5 PROCESSOR-4GB DDR, 128 GB SSD-INTEL	POLICE	SUPPLY	549732	
100-1-00798	COMPUTER - 11.6" SUNLIGHT READABLE SCREEN-INTEL CORE I5 PROCESSOR-4GB DDR, 128 GB SSD-INTEL	POLICE	P-348	549733	
100-1-00799	COMPUTER - 11.6" SUNLIGHT READABLE SCREEN-INTEL CORE I5 PROCESSOR-4GB DDR, 128 GB SSD-INTEL	POLICE	P-350	549734	
100-1-00800	COMPUTER - 11.6" SUNLIGHT READABLE SCREEN-INTEL CORE I5 PROCESSOR-4GB DDR, 128 GB SSD-INTEL	POLICE	P-351	549735	
100-1-00801	TRAILER - AUTOMATIC LICENSE PLATE READER TRAILER - 2 X 250W SOLAR PANELS MOUNTED ON ADJUSTABLE 360/40 TILT/SWIVEL MAST	POLICE	ALPR TRAILER	1P91H0814HG301468	
100-1-00802	VEHICLE - 2016 CHEVY EXPRESS TRANSPORT VAN 2500 REG WB; 12 PASSENGER, 4.8L V8	POLICE	P-353	1GAWGEFF9G1331770	
100-1-00803A	2017 HARLEY DAVIDSON UPFIT - BAGGUARD, LIGHTS, REAR MOUNTS, SIDE MOUNTS, SIREN, HANDGRIPS, PARLIGHTS	POLICE	T3		
100-1-00806	VEHICLE - 2005 CHEVROLET TAHOE 2WD 4 DOOR; WHITE	POLICE	P-354	1GNEC13T05R266055	
100-1-00807	CAMERA - FLASHBACK 3 IN-CAR VIDEO SYSTEM; 64GBSD, 10X (OPTICAL ZOOM) NITE WATCH; VLX BODY MIC;	POLICE	P-360	FBH407649	
100-1-00808	CAMERA - FLASHBACK 3 IN-CAR VIDEO SYSTEM; 64GBSD, 10X (OPTICAL ZOOM) NITE WATCH; VLX BODY MIC;	POLICE	P-359	FBH407650	
100-1-00809	CAMERA - FLASHBACK 3 IN-CAR VIDEO SYSTEM; 64GBSD, 10X (OPTICAL ZOOM) NITE WATCH; VLX BODY MIC;	POLICE	P-356	FBH407651	
100-1-00810	CAMERA - FLASHBACK 3 IN-CAR VIDEO SYSTEM; 64GBSD, 10X (OPTICAL ZOOM) NITE WATCH; VLX BODY MIC;	POLICE	SUPPLY	FBH407652	

Asset ID	Description	Primary Location	Secondary Location	Serial Number	Note
100-1-00811	CAMERA - FLASHBACK 3 IN-CAR VIDEO SYSTEM; 64GBSD, 10X (OPTICAL ZOOM) NITE WATCH; VLX BODY MIC;	POLICE	P-358	FBH407653	
100-1-00812	CAMERA - FLASHBACK 3 IN-CAR VIDEO SYSTEM; 64GBSD, 10X (OPTICAL ZOOM) NITE WATCH; VLX BODY MIC;	POLICE	P-357	FBH407654	
100-1-00813	RADAR - STALKER DUAL ENHANCED COUNTING UNIT; 1.5 PCB; DUAL MODULAR DISPLAY BRIGHT LEDS; DUAL KA ANTENNA; DUAL SL REMOTE CONTROL	POLICE	P-355	DD13409	
100-1-00814	RADAR - STALKER DUAL ENHANCED COUNTING UNIT; 1.5 PCB; DUAL MODULAR DISPLAY BRIGHT LEDS; DUAL KA ANTENNA; DUAL SL REMOTE CONTROL	POLICE	P-356	DD13412	
100-1-00815	RADAR - STALKER DUAL ENHANCED COUNTING UNIT; 1.5 PCB; DUAL MODULAR DISPLAY BRIGHT LEDS; DUAL KA ANTENNA; DUAL SL REMOTE CONTROL	POLICE	P-357	DD13418	
100-1-00816	RADAR - STALKER DUAL ENHANCED COUNTING UNIT; 1.5 PCB; DUAL MODULAR DISPLAY BRIGHT LEDS; DUAL KA ANTENNA; DUAL SL REMOTE CONTROL	POLICE	P-358	DD13419	
100-1-00817	RADAR - STALKER DUAL ENHANCED COUNTING UNIT; 1.5 PCB; DUAL MODULAR DISPLAY BRIGHT LEDS; DUAL KA ANTENNA; DUAL SL REMOTE CONTROL	POLICE	P-359	DD13427	
100-1-00818	RADAR - STALKER DUAL ENHANCED COUNTING UNIT; 1.5 PCB; DUAL MODULAR DISPLAY BRIGHT LEDS; DUAL KA ANTENNA; DUAL SL REMOTE CONTROL	POLICE	P-360	DD13428	
100-1-00819	VEHICLE - 2018 DODGE CHARGER POLICE PURSUIT, FULL SIZE REAR WHEEL DRIVE	POLICE	P-355	2C3CDXAG2JH230307	
100-1-00819A	VEHICLE UPFIT FOR DODGE CHARGERS - #8VS RP 50/50 NON-COATED PARTITION, BEHIND FRONT SEAT; PB400 ALUMINUM BUMPER; 49" FUSION BAR ALL BLUE	POLICE	P-355		
100-1-00820	VEHICLE - 2018 DODGE CHARGER POLICE PURSUIT, FULL SIZE REAR WHEEL DRIVE SEDAN, ENGINE 3.6L, V6; WHITE	POLICE	P-356	2C3CDXAG4JH230308	
100-1-00820A	VEHICLE UPFIT FOR DODGE CHARGER - PB400 ALUMINUM BUMPER, 49 FUSION BAR ALL BLUE W/ WHITE ALLEY AND TAKE DOWN, TRITON 100 WATT, FUSION T-6 BLUE/WHITE	POLICE	P-356		
100-1-00821	VEHICLE - 2018 DODGE CHARGER POLICE PURSUIT, FULL SIZE REAR WHEEL DRIVE SEDAN, ENGINE 3.6L, V6; WHITE	POLICE	P-357	2C3CDXAG6JH230309	
100-1-00821A	VEHICLE UPFIT FOR DODGE CHARGERS - #8VS RP 50/50 NON-COATED PARTITION, BEHIND FRONT SEAT; PB400 ALUMINUM BUMPER; 49" FUSION BAR ALL BLUE	POLICE	P-357		
100-1-00822	VEHICLE - 2018 DODGE CHARGER POLICE PURSUIT, FULL SIZE REAR WHEEL DRIVE SEDAN, ENGINE 3.6L, V6; WHITE	POLICE	P-358	2C3CDXAG2JH230310	

Asset ID	Description	Primary Location	Secondary Location	Serial Number	Note
100-1-00822A	VEHICLE UPFIT FOR DODGE CHARGERS - #8VS RP 50/50 NON-COATED PARTITION, BEHIND FRONT SEAT; PB400 ALUMINUM BUMPER; 49" FUSION BAR ALL BLUE	POLICE	P-358		
100-1-00823	VEHICLE - 2018 DODGE CHARGER POLICE PURSUIT, FULL SIZE REAR WHEEL DRIVE SEDAN, ENGINE 3.6L, V6; WHITE	POLICE	P-359	2C3CDXAG4JH230311	
100-1-00823A	VEHICLE UPFIT FOR DODGE CHARGERS - #8VS RP 50/50 NON-COATED PARTITION, BEHIND FRONT SEAT; PB400 ALUMINUM BUMPER; 49" FUSION BAR ALL BLUE	POLICE	P-359		
100-1-00824	VEHICLE - 2018 DODGE CHARGER POLICE PURSUIT, FULL SIZE REAR WHEEL DRIVE SEDAN, ENGINE 3.6L, V6; WHITE	POLICE	P-360	2C3CDXAG6JH230312	
100-1-00824A	VEHICLE UPFIT FOR DODGE CHARGERS - #8VS RP 50/50 NON-COATED PARTITION, BEHIND FRONT SEAT; PB400 ALUMINUM BUMPER; 49" FUSION BAR ALL BLUE	POLICE	P-360		
100-1-00825	VEHICLE - 16' 2019 TOPHAT TRAILER; 83"X16' TANDEM AXLE TRAILER; 7000 LB	POLICE	SUPP SERV	4R7BU1625KT178549	
100-1-00826	CAMERA - RAPIER 50 DUAL 850 NM IR NARROW 4 LEDS - SILVER; REMANUFACTURERED	POLICE	ALPR TRAILER	K1003321	
100-1-00827	VEHICLE - TRAILER 2019 8.5FT X 20FT CARGO; TANDEM AXLE; WHITE;	POLICE		7FYBE2029KD009321	
100-1-00828	VEHICLE - 2019 DODGE CHARGER SD	POLICE	P-362	2C3CDXAG4KH540122	
100-1-00829	VEHICLE - 2019 DODGE CHARGER SD	POLICE	P-363	2C3CDXAG6KH540123	
100-1-00830	VEHICLE - 2019 DODGE CHARGER SD	POLICE	P-364	2C3CDXAG8KH540124	
100-1-00831	VEHICLE - 2019 DODGE CHARGER SD	POLICE	P-365	2C3CDXAG0KH547634	
100-1-00832	RANGER - 2019 POLARIS RANGER 1000 CREW LE; ACCESSORIES PACKAGE	POLICE		4XARSE997K8912832	
100-1-00833	VEHICLE - 2019 FORD F250 PICKUP	POLICE	P-361	1FT7W2B66KEF80466	
100-1-00834	VEHICLE - 2020 HARLEY DAVISON FLHTP (LEASE)	POLICE	T1	1HD1FMP10LB610819	
100-1-00835	VEHICLE - 2020 HARLEY DAVISON FLHTP (LEASE)	POLICE	T2	1HDHFMP14LB610760	
100-1-00836	VEHICLE - 2020 HARLEY DAVISON FLHTP (LEASE)	POLICE	T4-2017	1HD1FMP14LB613464	
100-1-00837	VEHICLE - 2020 HARLEY DAVISON FLHTP (LEASE)	POLICE	T3	1HD1FMP15LB611562	
100-1-00838	COMPUTER - PANASONIC TOUGHBOOK WIN10 PRO, INTEL CORE I5-8365U 1.6GHZ; VPRO	POLICE	SUPPLY	9LTTA05411	
100-1-00839	COMPUTER - PANASONIC TOUGHBOOK WIN10 PRO, INTEL CORE I5-8365U 1.6GHZ; VPRO	POLICE	SUPPLY	9LTTA05430	
100-1-00840	COMPUTER - PANASONIC TOUGHBOOK WIN10 PRO, INTEL CORE I5-8365U 1.6GHZ; VPRO	POLICE	SUPPLY	9LTTA05397	
100-1-00841	COMPUTER - PANASONIC TOUGHBOOK WIN10 PRO, INTEL CORE I5-8365U 1.6GHZ; VPRO	POLICE	SUPPLY	9LTTA05406	
100-1-00842	COMPUTER - PANASONIC TOUGHBOOK WIN10 PRO, INTEL CORE I5-8365U 1.6GHZ; VPRO	POLICE	SUPPLY	9LTTA05420	

Asset ID	Description	Primary Location	Secondary Location	Serial Number	Note
100-1-00843	COMPUTER - PANASONIC TOUGHBOOK WIN10 PRO, INTEL CORE I5-8365U 1.6GHZ; VPRO	POLICE	P-369	9LTTA05414	
100-1-00844	COMPUTER - PANASONIC TOUGHBOOK WIN10 PRO, INTEL CORE I5-8365U 1.6GHZ; VPRO	POLICE	P-367	9LTTA05391	
100-1-00845	COMPUTER - PANASONIC TOUGHBOOK WIN10 PRO, INTEL CORE I5-8365U 1.6GHZ; VPRO	POLICE	P-368	9LTTA05392	
100-1-00846	IN-CAR VIDEO SYSTEM - 64GBSD, 10X (OPTICAL ZOOM); NITEWATCH CAMERA, VLX BODY MIC, STANDARD MONITOR, ANTENNA	POLICE	SUPPLY	FBH410758	
100-1-00847	IN-CAR VIDEO SYSTEM - 64GBSD, 10X (OPTICAL ZOOM); NITEWATCH CAMERA, VLX BODY MIC, STANDARD MONITOR, ANTENNA	POLICE	SUPPLY	FBH410759	
100-1-00848	IN-CAR VIDEO SYSTEM - 64GBSD, 10X (OPTICAL ZOOM); NITEWATCH CAMERA, VLX BODY MIC, STANDARD MONITOR, ANTENNA	POLICE	SUPPLY	FBH410760	
100-1-00849	IN-CAR VIDEO SYSTEM - 64GBSD, 10X (OPTICAL ZOOM); NITEWATCH CAMERA, VLX BODY MIC, STANDARD MONITOR, ANTENNA	POLICE	P-369	FBH410761	
100-1-00849A	VLX BOD MICROPHONE	POLICE	CRAWFORD	TR19100285	
100-1-00850	IN-CAR VIDEO SYSTEM - 64GBSD, 10X (OPTICAL ZOOM); NITEWATCH CAMERA, VLX BODY MIC, STANDARD MONITOR, ANTENNA	POLICE	P-368	FBH410762	
100-1-00851	IN-CAR VIDEO SYSTEM - 64GBSD, 10X (OPTICAL ZOOM); NITEWATCH CAMERA, VLX BODY MIC, STANDARD MONITOR, ANTENNA	POLICE	SUPPLY	FBH410763	
100-1-00852	IN-CAR VIDEO SYSTEM - 64GBSD, 10X (OPTICAL ZOOM); NITEWATCH CAMERA, VLX BODY MIC, STANDARD MONITOR, ANTENNA	POLICE	SUPPLY	FBH410764	
100-1-00853	IN-CAR VIDEO SYSTEM - 64GBSD, 10X (OPTICAL ZOOM); NITEWATCH CAMERA, VLX BODY MIC, STANDARD MONITOR, ANTENNA	POLICE	P-367	FBH410765	
100-1-00854	RADAR - DUAL ENHANCED STALKER; DUAL KA ANTENNA; CHARGER CLAMP MOUNT; UNIVERSAL REAR ANT CHILD SAFETY LOOP MOUNT	POLICE	P-369	20424	
100-1-00855	RADAR - DUAL ENHANCED STALKER; DUAL KA ANTENNA; CHARGER CLAMP MOUNT; UNIVERSAL REAR ANT CHILD SAFETY LOOP MOUNT	POLICE	P-367	20448	
100-1-00856	RADAR - DUAL ENHANCED STALKER; DUAL KA ANTENNA; CHARGER CLAMP MOUNT; UNIVERSAL REAR ANT CHILD SAFETY LOOP MOUNT	POLICE	P-368	20466	
100-1-00857	RADAR - DUAL ENHANCED STALKER; DUAL KA ANTENNA; CHARGER CLAMP MOUNT; UNIVERSAL REAR ANT CHILD SAFETY LOOP MOUNT	POLICE	SUPPLY	20488	
100-1-00858	TRAILER - STALKER SAM-R; RADAR; ROTATABLE W/ SPEED SIGN; TRAFFIC STATS SENSOR, 2-COMM PORTS, USB, OPEN FRAM; SOLAR PANEL; RED AND BLUE LIGHT BARS	POLICE	TRAFFIC	7L31G7216LG000063	
100-1-00859	VEHICLE - 2019 DODGE DURANGO UTILITY - BLACK V8 AWD	POLICE	P-366	1C4SDJFT6KC631874	
100-1-00860	VEHICLE - 2020 FORD EXPLORER POLICE INTERCEPTOR	POLICE	P-367	1FM5K8AB8LGA56029	
100-1-00861	VEHICLE - 2020 FORD EXPLORER POLICE INTERCEPTOR	POLICE	P-368	1FM5K8AB4LGA56030	
100-1-00862	VEHICLE - 2020 FORD EXPLORER POLICE INTERCEPTOR - WHITE	POLICE	P-369	1FM5K8AB6LGA56031	
100-1-00863	VEHICLE - 2007 CHEVROLET TRAILBALZER	POLICE	P-370	1GNDS13S872188139	

Asset ID	Description	Primary Location	Secondary Location	Serial Number	Note
100-1-00864	VEHICLE - 2020 FORD EXPLORER 4DR RWD XLT 2.3L I4 ECOBOOST 10 SP AUTO-TRANS	POLICE	P-371	1FMSK7DH4LGC49713	
100-2-00314	TYPEWRITER IBM WHEELWRITER II	POLICE	CHIEF SECT	11RWY00	SURPLUS TO BE SOLD
100-2-00404	TV/VCR COMBINATION EMERSON EWC1303	POLICE	STORAGE	M16375428	
100-2-00418	DVD/VCR DECK - EMERSON EWD2203	POLICE	ROLL CALL	U03488160	
100-2-00483	ID SYSTEM - ASURE ID EXPRESS SOFTWARE CANNON CAMERA 8620 POWER PACK 7.1MP WITH FARGO PRINTER	POLICE	C.I.D. LT	2626214426	
100-2-00501	LIGHT SOURCE - GOLD PANTHER FORENSIC KIT	POLICE	C.I.D.		
100-2-00503	CAMERA - SONY CYBERSHOT DIGITAL CAMERA, CASE, 1 GB CARD	POLICE	PENN, M	936538	
100-2-00516	ACCESS CONTROL SYSTEM	POLICE	EQUIP ROOM		
100-2-00526	HARD DRIVE - WESTERN DIGITAL MY BOOK EXTERNAL HARD DRIVE	POLICE	C.I.D.	WCASJ0603108	
100-2-00530	DVR RECORDER - NUVICO - MODEL DV3-4000	POLICE	BOOKING	M114AIAIBB003	
100-2-00565	CAMCORDER - SONY 6-GB HYBRID MEMORY STICK CAMCORDER	POLICE	PATROL	1201312	SURPLUS - NOT LOCATED
100-2-00572	PROJECTOR - EIKI LC- XB100 PROJECTOR WITH KEY SPAN PR-EZ1, EASY PRESENTER REMOTE	POLICE	TRAINING	H98A2126	
100-2-00578	COMPUTER - DEOO OPTIPLEX 760 MINITOWER BASE PSO WITH 19" MONITOR AND KEYBOARD	CITY HALL	COMPUTER	9HJ75L1	
100-2-00586	UPS - EATON 9170; 4 POWER MODULES AND 16 BATTERIES	POLICE	EQUIP ROOM	BG031T0003	
100-2-00587	CAMERA - SONY A230 DIGITAL CAMERA, 16GB CARD, STARTER KIT.	POLICE	RAFFIELD	3500133	
100-2-00591	TRANSFER SWITCH FOR UPS IN EQUIPMENT ROOM - MBB BYPASS FOR 9170 UPS SYSTEM	POLICE	EQUIP ROOM	14	
100-2-00594	PRINTER - BADGEPASS CP 60 COLOR - DATACARD PRINTER AND BADGEPASS SERVER SOFTWARE	POLICE	DANIELS, RAY	Q102425	SURPLUS - TRADED IN ON NEW PRINTER
100-2-00600	COMPUTER SWITCH - CISCO CATALYST 20-PORT LAN-BASE IMAGE SWITCH BOX	POLICE	TRAINING	FOC1028Z1ZH	
100-2-00601	CAMERA - SONY HANDI-CAM DIGTIAL VIDEO RECORDER	POLICE	C.I.D.	1347060	
100-2-00643	IPAD - WI-FI 16 GB BLACK WITH APPLECARE PLUS	POLICE	SUPPLY	DMPJC7UJDJ8T	SURPLUS TO BE SOLD
100-2-00649A	DISK DRIVES - (2) RD4000 UNITRENDS 4 TB 7200 RPM W/ NECE FOR ARCHIVE BACKUP UNIT	CITY HALL	COMPUTER		
100-2-00665	COMPUTER - SERVER WITH DUAL QUAD 2.26 GHZ PROCESSOR 6GB RAM 5TB HARD DRIVE SPACE IN A RAID 5 CONFIGURATION	POLICE	EQUIP ROOM	MXQ3030854	
100-2-00670	COMPUTER - DELL OPTIPLEX 9020 MINI TOWER W/ 23 MONITOR	CITY HALL	COMPUTER	D82KDZ1	DECLARED SURPLUS TO SELL 9/1
100-2-00673	COMPUTER - DELL OPTIPLEX 9020 MINI TOWER	CITY HALL	COMPUTER	JB66CY1	DECLARED SURPLUS TO SELL 9/1
100-2-00691	COMPUTER - DELL LATITUDE E6540 LAPTOP	POLICE	TRAINING	B8FQM12	
100-2-00699A	FINGERPRINT SYSTEM - TOUCHPRINT TM5000 DESKTOP LIVESCAN MACHINE	POLICE	BOOKING	53111-001	
100-2-00699B	FINGERPRINT SYSTEM - PRINTER - TOUCHPRINT TM DUPLEX FINGERPRINT CARD PRINTER	POLICE	BOOKING	53111-002	
100-2-00712	COMPUTER - DELL OPTIPLEX 755 MINI TOWER	POLICE	DISP#4	85SNXD1	
100-2-00713	TELEVISION - LG 55IN W/STAND AND MOUNTING BRACKET	COURT	LOBBY	501RMWVOU233	

Asset ID	Description	Primary Location	Secondary Location	Serial Number	Note
100-2-00714	COMPUTER - ASA 5506 FIREWALL FOR NCIC COMMUNICATIONS; PIX REPLACEMENT	POLICE	EQUIP ROOM	JMX2045Y0C1	
100-2-00715	COMPUTER - EPSON THERMAL RECEIPT PRINTERS H600IV	COURT	PAY WINDOW	PSTF136045	
100-2-00716	COMPUTER - EPSON THERMAL RECEIPT PRINTERS H600IV	COURT	PAY WINDOW	PSTF136340	
100-2-00717	COMPUTER - EPSON THERMAL RECEIPT PRINTERS H600IV	COURT	PAY WINDOW	PSTF136352	
100-2-00718	COMPUTER - APPLE MACBOOK PRO LAPTOP 15.4IN	POLICE	C.I.D.	C02NQMEWG3QC	
100-2-00732	COMPUTER - CISCO CATALYST 3650 48 PORT DATA 2X10G UPLINK LAN BASE; CCW US ONLY NBD 8X5 SMARTNET CATALYST	POLICE	EQUIP ROOM	FD01941E1B6	
100-2-00733	CAMERA - INTERLOGIX 3MP BULLET CAMERA	CITY HALL	COMPUTER	468926595	
100-2-00734	INCODE SOFTWARE - COURT MODULE	COURT			
100-2-00735	PROJECTOR - DELL 1550, CEILING MOUNT KIT, SUSPENDED CEILING PLATE KIT	POLICE	TRAINING	5XBNJ92	
100-2-00746	COMPUTER - OPTIPLEX 7040 XCTO	POLICE	BOOKING	FKRHSD2	
100-2-00749	COMPUTER EQUALLOGIC P26210X, MAINSTREAM PERFORMANCE 10K SAS 2.5" DRIVES	POLICE	EQUIP ROOM	BG54SD2	
100-2-00750	COMPUTER - DELL LATITUDE E5570 XCTO; 8GB	POLICE	CARTER, B	2BGXBG2	
100-2-00751	COMPUTER - DELL LATITUDE E5570 XCTO; 8GB	COURT	MCDONALD	GLJWBG2	
100-2-00754	COMPUTER - UCS CHASSIS; UCS SP SELECT 5108AC2 CHASSIS W/FI6324; SMARTNET 24X7X4; NEMA 5-20 TO IEC-C19 14FT	POLICE	COMPUTER ROOM	FOX2132P3Q8	
100-2-00755	SHREDDER - FELLOWES CROSS CUT PAPER SHREDDER, 485CI	POLICE	SUPP SERV	201638	
100-2-00758	COMPUTER - DELL LATITUDE NOTEBOOK LAPTOP	POLICE	TRAINING	28068439609	DECLARED SURPLUS TO SELL 9/1
100-2-00759	COMPUTER - DELL LATITUDE 5490 BTX CELLEBRITE LAPTOP	POLICE	MARTIN, D	9264QQ2	
100-2-00760	COMPUTER - DELL PRECISION 3630 TOWER CTO BASE	POLICE	DISPATCH #1	8N7Y0S2	
100-2-00761	COMPUTER - DELL PRECISION 3630 TOWER CTO BASE	POLICE	DISPATCH #2	8N7Z0S2	
100-2-00762	COMPUTER - DELL OPTIPLEX 5060 MINI TOWER CTO;	POLICE	C.I.D. INTERVIEW	1S1D1S2	
100-2-00763	COMPUTER - DELL OPTIPLEX 5060 MINI TOWER CTO;	POLICE	CONF ROOM	1S271S2	
100-2-00764	COMPUTER - DELL OPTIPLEX 5060 MINI TOWER CTO;	POLICE	WILLRIDGE	1S281S2	
100-2-00765	COMPUTER - DELL OPTIPLEX 5060 MINI TOWER CTO;	POLICE	BOOKING	1S291S2	
100-2-00766	COMPUTER - DELL OPTIPLEX 5060 MINI TOWER CTO;	POLICE	BOYD, E	1S2B1S2	
100-2-00767	COMPUTER - DELL OPTIPLEX 5060 MINI TOWER CTO;	POLICE	TRAINING	1S2C1S2	
100-2-00768	COMPUTER - DELL OPTIPLEX 5060 MINI TOWER CTO;	POLICE	CLARK, COREY	1S2D1S2	
100-2-00769	COMPUTER - DELL OPTIPLEX 5060 MINI TOWER CTO;	POLICE	LOBBY	1S591S2	
100-2-00770	COMPUTER - DELL OPTIPLEX 5060 MINI TOWER CTO;	POLICE	MARTIN, D	1S5B1S2	
100-2-00771	COMPUTER - DELL OPTIPLEX 5060 MINI TOWER CTO;	POLICE	PEPPER, B	1S5C1S2	
100-2-00772	COMPUTER - DELL OPTIPLEX 5060 MINI TOWER CTO;	POLICE	ROLL CALL	1S5D1S2	
100-2-00773	COMPUTER - DELL OPTIPLEX 5060 MINI TOWER CTO;	POLICE	CARTER, B	1S671S2	
100-2-00774	COMPUTER - DELL OPTIPLEX 5060 MINI TOWER CTO WITH DELL 24 MONITOR P2419H	POLICE	BERTUCCI	3KJF7X2	

Asset ID	Description	Primary Location	Secondary Location	Serial Number	Note
100-2-00775	COMPUTER - DELL OPTIPLEX 5060 MINI TOWER CTO WITH DELL 24 MONITOR P2419H	POLICE	SUPPORT SERVICES ASST	3KJG7X2	
100-2-00776	COMPUTER - DELL OPTIPLEX 5060 MINI TOWER CTO WITH DELL 24 MONITOR P2419H	POLICE	CHAPIN, K	3KKC7X2	
100-2-00777	COMPUTER - DELL OPTIPLEX 5060 MINI TOWER CTO WITH DELL 24 MONITOR P2419H	POLICE	RPT WRITIN	3KHJ7X2	
100-2-00778	COMPUTER - DELL OPTIPLEX 5060 MINI TOWER CTO WITH DELL 24 MONITOR P2419H	POLICE	RPT WRITIN	3KJJ7X2	
100-2-00779	COMPUTER - DELL OPTIPLEX 5060 MINI TOWER CTO WITH DELL 24 MONITOR P2419H	POLICE	RPT WRITIN	3KJH7X2	
100-2-00780	COMPUTER - DELL OPTIPLEX 5060 MINI TOWER CTO WITH DELL 24 MONITOR P2419H	POLICE	RPT WRITIN	3KJC7X2	
100-2-00781	COMPUTER - DELL OPTIPLEX 5060 MINI TOWER CTO WITH DELL 24 MONITOR P2419H	COURT	PAY WINDOW	3KJD7X2	
100-2-00782	COMPUTER - DELL OPTIPLEX 5060 MINI TOWER CTO WITH DELL 24 MONITOR P2419H	POLICE	SGTS OFF	KKHH7X2	
100-2-00783	COMPUTER - DELL OPTIPLEX 5060 MINI TOWER CTO WITH DELL 24 MONITOR P2419H	POLICE	SGTS OFF	HHN97X2	
100-2-00784	COMPUTER - DELL OPTIPLEX 5060 MINI TOWER CTO WITH DELL 24 MONITOR P2419H	POLICE	MYERS, B	HHP97X2	
100-2-00785	COMPUTER - DELL OPTIPLEX 5060 MINI TOWER CTO WITH DELL 24 MONITOR P2419H	POLICE	COTTEN, C	HHP47X2	
100-2-00786	COMPUTER - DELL OPTIPLEX 5060 MINI TOWER CTO WITH DELL 24 MONITOR P2419H	POLICE	ADDISON, E	HHQ47X2	
100-2-00787	COMPUTER - DELL OPTIPLEX 5060 MINI TOWER CTO WITH DELL 24 MONITOR P2419H	POLICE	REDD, E	HHP87X2	
100-2-00788	COMPUTER - DELL OPTIPLEX 5060 MINI TOWER CTO WITH DELL 24 MONITOR P2419H	POLICE	BRIDGES, H	HHN87X2	
100-2-00789	COMPUTER - DELL OPTIPLEX 5060 MINI TOWER CTO WITH DELL 24 MONITOR P2419H	CITY HALL	COMPUTER	HHN67X2	
100-2-00790	COMPUTER - DELL OPTIPLEX 5060 MINI TOWER CTO WITH DELL 24 MONITOR P2419H	COURT	COURT CLRK	HHP77X2	
100-2-00791	COMPUTER - DELL OPTIPLEX 5060 MINI TOWER CTO WITH DELL 24 MONITOR P2419H	POLICE	PENN, M	HHP57X2	
100-2-00792	COMPUTER - DELL OPTIPLEX 5060 MINI TOWER CTO WITH DELL 24 MONITOR P2419H	COURT	COURT RECORDER	HHP67X2	
100-2-00793	COMPUTER - DELL OPTIPLEX 5060 MINI TOWER CTO WITH DELL 24 MONITOR P2419H	POLICE	TRAINING	HHN77X2	

Asset ID	Description	Primary Location	Secondary Location	Serial Number	Note
100-2-00794	COMPUTER - DELL PRECISION 3630 TOWER CTO BASE WITH DELL 19 MONITOR E1916H	POLICE	DISP #3	HQ797X2	
100-2-00795	COMPUTER - DELL OPTIPLEX 5060 MINI TOWER CTO WITH DELL 24 MONITOR P2419H	COURT	WILLIAMS, L	3KBH7X2	
100-2-00796	COMPUTER - DELL OPTIPLEX 5060 MINI TOWER CTO WITH DELL 24 MONITOR P2419H	COURT	ROWLAND, SANDRA	3K9H7X2	
100-2-00797	COMPUTER - DELL OPTIPLEX 5060 MINI TOWER CTO WITH DELL 24 MONITOR P2419H	COURT	THOMAS, PHYLLIS	3KCG7X2	
100-2-00798	COMPUTER - DELL OPTIPLEX 5060 MINI TOWER CTO WITH DELL 24 MONITOR P2419H	POLICE	MCGAHEY, M	3K9J7X2	
100-2-00799	COMPUTER - DELL OPTIPLEX 5060 MINI TOWER CTO WITH DELL 24 MONITOR P2419H	POLICE	C.I.D. - GARTRELL	3KBC7X2	
100-2-00800	COMPUTER - DELL OPTIPLEX 5060 MINI TOWER CTO WITH DELL 24 MONITOR P2419H	POLICE	CHIEF SECT	3KCF7X2	
100-2-00802	COMPUTER - DELL OPTIPLEX 5060 MINI TOWER CTO WITH DELL 24 MONITOR P2419H	POLICE	CHIEF	3K9C7X2	
100-2-00803	COMPUTER - DELL OPTIPLEX 5060 MINI TOWER CTO WITH DELL 24 MONITOR P2419H	COURT	JENKINS, J	3KCC7X2	
100-2-00804	COMPUTER - DELL OPTIPLEX 5060 MINI TOWER CTO WITH DELL 24 MONITOR P2419H	POLICE	SGTS OFF	3K9G7X2	
100-2-00805	COMPUTER - DELL OPTIPLEX 5060 MINI TOWER CTO WITH DELL 24 MONITOR P2419H	COURT	MCMILLIAN, S	3KBG7X2	
100-2-00806	COMPUTER - DELL OPTIPLEX 5060 MINI TOWER CTO WITH DELL 24 MONITOR P2419H	POLICE	EVIDENCE	3KBF7X2	
100-2-00807	COMPUTER - DELL OPTIPLEX 5060 MINI TOWER CTO WITH DELL 24 MONITOR P2419H	COURT	WARRANTS	3KCD7X2	
100-2-00808	COMPUTER - DELL OPTIPLEX 5060 MINI TOWER CTO WITH DELL 24 MONITOR P2419H	COURT	COURT CLRK	3K9D7X2	
100-2-00809	COMPUTER - DELL OPTIPLEX 5060 MINI TOWER CTO WITH DELL 24 MONITOR P2419H	COURT	COURT ROOM	3KBD7X2	
100-2-00810	COMPUTER - DELL OPTIPLEX 5060 MINI TOWER CTO WITH DELL 24 MONITOR P2419H	COURT	ROBINSON, W	3K9F7X2	
100-2-00811	COMPUTER - DELL OPTIPLEX 5060 MINI TOWER CTO WITH DELL 24 MONITOR P2419H	COURT	MCDANIELS, A	3K8J7X2	
100-2-00812	IPAD PRO- APPLE 10.5	POLICE	EVIDENCE	DMPVK4TQHP83	
100-2-00813	MODEM DEVICE - SIERRA WIRELESS MP70 P WITH ANTENNAS	POLICE	P-362	N692620212011038	
100-2-00814	MODEM DEVICE - SIERRA WIRELESS MP70 P WITH ANTENNAS	POLICE	P-369	N692430225011038	
100-2-00815	MODEM DEVICE - SIERRA WIRELESS MP70 P WITH ANTENNAS	POLICE	P-320	N692620281021038	
100-2-00816	MODEM DEVICE - SIERRA WIRELESS MP70 P WITH ANTENNAS	POLICE	P-339	N692620313011038	

Asset ID	Description	Primary Location	Secondary Location	Serial Number	Note
100-2-00817	MODEM DEVICE - SIERRA WIRELESS MP70 P WITH ANTENNAS	POLICE	P-330	N692730134021038	
100-2-00818	MODEM DEVICE - SIERRA WIRELESS MP70 P WITH ANTENNAS	POLICE	P-340	N692510085021038	
100-2-00819	MODEM DEVICE - SIERRA WIRELESS MP70 P WITH ANTENNAS	POLICE	P-338	N692620048011038	
100-2-00820	MODEM DEVICE - SIERRA WIRELESS MP70 P WITH ANTENNAS	POLICE	SUPPLY	N692620323021038	
100-2-00821	MODEM DEVICE - SIERRA WIRELESS MP70 P WITH ANTENNAS	POLICE	P-337	N692620257011038	
100-2-00822	MODEM DEVICE - SIERRA WIRELESS MP70 P WITH ANTENNAS	POLICE	SUPPLY	N692620089011038	
100-2-00823	MODEM DEVICE - SIERRA WIRELESS MP70 P WITH ANTENNAS	POLICE	P-332	N692620193011038	
100-2-00824	MODEM DEVICE - SIERRA WIRELESS MP70 P WITH ANTENNAS	POLICE	P-323	N692510176011038	
100-2-00825	MODEM DEVICE - SIERRA WIRELESS MP70 P WITH ANTENNAS	POLICE	P-367	N692730121021038	
100-2-00826	MODEM DEVICE - SIERRA WIRELESS MP70 P WITH ANTENNAS	POLICE	P-336	N692730321011038	
100-2-00827	MODEM DEVICE - SIERRA WIRELESS MP70 P WITH ANTENNAS	POLICE	P-329	N692730130011038	
100-2-00828	MODEM DEVICE - SIERRA WIRELESS MP70 P WITH ANTENNAS	POLICE	P-324	N692620152021038	
100-2-00829	MODEM DEVICE - SIERRA WIRELESS MP70 P WITH ANTENNAS	POLICE	P-298	N692730119021038	
100-2-00830	MODEM DEVICE - SIERRA WIRELESS MP70 P WITH ANTENNAS	POLICE	P-325	N692310011011038	
100-2-00831	MODEM DEVICE - SIERRA WIRELESS MP70 P WITH ANTENNAS	POLICE	P-326	N692240012011038	
100-2-00832	MODEM DEVICE - SIERRA WIRELESS MP70 P WITH ANTENNAS	POLICE	P-343	N692320022021038	
100-2-00833	MODEM DEVICE - SIERRA WIRELESS MP70 P WITH ANTENNAS	POLICE	P-314	N692730343021038	
100-2-00834	MODEM DEVICE - SIERRA WIRELESS MP70 P WITH ANTENNAS	POLICE	P-307	N692510342011038	
100-2-00835	MODEM DEVICE - SIERRA WIRELESS MP70 P WITH ANTENNAS	POLICE	P-299	N692620168011038	
100-2-00836	MODEM DEVICE - SIERRA WIRELESS MP70 P WITH ANTENNAS	POLICE	P-368	N692620196011038	
100-2-00837	MODEM DEVICE - SIERRA WIRELESS MP70 P WITH ANTENNAS	POLICE	P-315	N692620247011038	
100-2-00838	MODEM DEVICE - SIERRA WIRELESS MP70 P WITH ANTENNAS	POLICE	P-348	N692160089011038	
100-2-00839	MODEM DEVICE - SIERRA WIRELESS MP70 P WITH ANTENNAS	POLICE	P-345	N692310160011038	
100-2-00840	MODEM DEVICE - SIERRA WIRELESS MP70 P WITH ANTENNAS	POLICE	P-357	N692240060011038	
100-2-00841	MODEM DEVICE - SIERRA WIRELESS MP70 P WITH ANTENNAS	POLICE	P-350	N692320036011038	
100-2-00842	MODEM DEVICE - SIERRA WIRELESS MP70 P WITH ANTENNAS	POLICE	P-365	N692620371011038	
100-2-00843	MODEM DEVICE - SIERRA WIRELESS MP70 P WITH ANTENNAS	POLICE	P-351	N692240202021038	
100-2-00844	MODEM DEVICE - SIERRA WIRELESS MP70 P WITH ANTENNAS	POLICE	P-364	N692620120011038	
100-2-00845	MODEM DEVICE - SIERRA WIRELESS MP70 P WITH ANTENNAS	POLICE	P-363	N692320060021038	
100-2-00846	MODEM DEVICE - SIERRA WIRELESS MP70 P WITH ANTENNAS	POLICE	P-360	N692620332021038	
100-2-00847	MODEM DEVICE - SIERRA WIRELESS MP70 P WITH ANTENNAS	POLICE	P-359	N692510311011038	
100-2-00848	MODEM DEVICE - SIERRA WIRELESS MP70 P WITH ANTENNAS	POLICE	P-358	N692620011021038	
100-2-00849	MODEM DEVICE - SIERRA WIRELESS MP70 P WITH ANTENNAS	POLICE	SUPPLY	N692620044011038	
100-2-00850	MODEM DEVICE - SIERRA WIRELESS MP70 P WITH ANTENNAS	POLICE	P-356	N692620184011038	
100-2-00851	MODEM DEVICE - SIERRA WIRELESS MP70 P WITH ANTENNAS	POLICE	SUPPLY	N692620132021038	
100-2-00852	PAPER SHREDDER - FELLOWES PS79CI INTELLSHD	POLICE	CHIEF SECT	29CI190522AJ0383272	
100-2-00853	BADGEPASS PRINTER - NXT500 DUAL SIDED; LCD SCREEN; YMCKO-K RIBBON	POLICE	TRAINING	10000822554	
100-2-00854	SOFTWARE - COMMAND CENTRAL VAULT - 5 YEAR SUBSCRIPTION WITH 15 TB CLOUD STORAGE	POLICE	EVIDENCE		

Asset ID	Description	Primary Location	Secondary Location	Serial Number	Note
100-2-00855	DVD BURN SYSTEM - BRAVO 4201 BLU DISC PUBLISHER; KIOSK KIT FOR FRONT DISPENSING	POLICE	EVIDENCE	2190701202	
100-2-00856	COMPUTER - FIREWALL FORTIGATE 100F HW PLUS 3 YEAR 24X7 FORTICARE	POLICE	COMPUTER ROOM	FG100FTK19004681	
100-2-00857	COMPUTER - DELL OPTIPLEX 5060 MINI TOWER CTO WITH DELL 24 MONITOR P2419H	COURT	PAY WINDOW	HHG77X2	
100-2-00858	COMPUTER - DELL OPTIPLEX 7060 MINI TOWER XCTO; INTEL CORE I7-8700; 16GB	POLICE	BRACEY, R	1FMSTQ2	
100-2-00859	COMPUTER - DELL OPTIPLEX 5060 MINI TOWER CTO WITH DELL 24 MONITOR P2419H	COURT	PAY WINDOW	3KFH7X2	
100-2-00860	COMPUTER - DELL LATITUDE E6540 LAPTOP	POLICE	TRAINING	HH41462	
100-2-00861	COMPUTER - DELL LATITUDE E6540 LAPTOP	POLICE	TRAINING	JG41462	
100-4-00133	CABINET WALL	POLICE	WILLRIDGE		
100-4-00196	FILING UNIT DATUM COMPACT	POLICE	EVIDENCE		
100-4-00197	FILE CABINET 4 DR LATERAL MERIDIAN	POLICE	PATROL SECRETARY		
100-4-00198	FILE CABINET 4 DR LATERAL MERIDIAN	POLICE	SGTS OFF		
100-4-00199	FILE CABINET 4 DR LATERAL MERIDIAN	POLICE	CHIEF		
100-4-00200	MULTISORT 60 SLOT SORTER	POLICE	SQUAD ROOM		
100-4-00201	MULTISORT 68 SLOT 6 BIN SORTER	POLICE	SQUAD ROOM		
100-4-00203	FILE CABINET 4 DR LATERAL MERIDIAN	POLICE	C.I.D. SEC		
100-4-00204	FILE CABINET 4 DR LATERAL MERIDIAN	POLICE	SGTS OFF		
100-4-00205	FILE CABINET 4 DR LATERAL MERIDIAN	POLICE	C.I.D. SGT		
100-4-00207	DESK ENDURA SERIES LIGHT CHERRY ON CHERRY W/RET	POLICE	C.I.D.		
100-4-00208	BOOKCASE ENDUAR SERIES 60" LIGHT CHERRY ON CHERRY	POLICE	C.I.D. SGT		
100-4-00209	FILE CABINET 4 DR LATERAL MERIDIAN	POLICE	C.I.D. SGT		
100-4-00210	DESK U" W/" ORGANIZER LT CHERRY ON CHERRY	POLICE	CHIEF		
100-4-00211	BOOKCASE ENDUAR SERIES 60 LIGHT" CHERRY ON CHERRY	POLICE	C.I.D. LT		
100-4-00212	BOOKCASE ENDUAR SERIES 60 LIGHT" CHERRY ON CHERRY	POLICE	C.I.D. LT		
100-4-00213	FILE CABINET 4 DR LATERAL MERIDIAN	POLICE	CHIEF		
100-4-00218	TABLE CONFERENCE FORMAL MAHOGANY ON HERRY	POLICE	CONF ROOM		
100-4-00219	VISUAL BOARD FORMAL MAHOGANY ON CHERRY	POLICE	CONF ROOM		
100-4-00220	DESK U" W/" ORGANIZER FORMAL MAHOGANY ON CHERRY	POLICE	C.I.D.		
100-4-00221	BOOKCASE CLASSIC SERIES 72" FORMAL HOG ON CHERRY	POLICE	CHIEF OFC		
100-4-00222	BOOKCASE CLASSIC SERIES 72" FORMAL HOG ON CHERRY	POLICE	CHIEF OFC		
100-4-00223	TABLE 42" ROUND FORMAL MAHOGANY ON HERRY	POLICE	CHIEF OFC		
100-4-00224	DESK "U" FORMAL MAHOGANY ON CHERRY	POLICE	CHIEF SECT		
100-4-00225	FILE CABINET 4 DR LATERAL MERIDIAN	POLICE	CHIEF SECT		
100-4-00226	FILE CABINET 4 DR LATERAL MERIDIAN	POLICE	CHIEF SECT		
100-4-00227	TRASH RECEPTACLE PPC	POLICE	BREAK ROOM		
100-4-00228	FILE CABINET 4 DR LATERAL MERIDIAN	COURT	WARRANTS		

Asset ID	Description	Primary Location	Secondary Location	Serial Number	Note
100-4-00229	FILE CABINET 4 DR LATERAL MERIDIAN	POLICE	DISPATCH OFFICE		
100-4-00230	LECTERNS NEVERS	POLICE	TRAINING		
100-4-00236	DESK "U" W/ORGANIZER	POLICE	JENKINS, JOKABI		
100-4-00237	BOOKCASE	COURT	COURT CLRK		
100-4-00238	BOOKCASE	COURT	MULTIPURPOSE ROOM		
100-4-00239	TRASH RECEPTACLE W/FIBERGLASS LINER	COURT	ROOM 302		
100-4-00240	BENCH - COURT ROOM	COURT	ROOM 319		
100-4-00241	BENCH - COURT ROOM	COURT	ROOM 319		
100-4-00242	BENCH - COURT ROOM	COURT	ROOM 319		
100-4-00243	BENCH - COURT ROOM	COURT	ROOM 319		
100-4-00244	BENCH - COURT ROOM	COURT	ROOM 319		
100-4-00245	BENCH - COURT ROOM	COURT	ROOM 319		
100-4-00246	BENCH - COURT ROOM	COURT	ROOM 319		
100-4-00247	BENCH - COURT ROOM	COURT	ROOM 319		
100-4-00249	FILE CABINET 4 DR LATERAL MERIDIAN	POLICE	WILLRIDGE		
100-4-00250	FILE CABINET 4 DR LATERAL MERIDIAN	POLICE	SUPP SERV		
100-4-00251	FURNITURE SYSTEMS WORKSTATION	POLICE	SUPP SERV		
100-4-00252	FURNITURE SYSTEMS WORKSTATION	POLICE	SGTS OFF		
100-4-00254	FURNITURE SYSTEMS WORKSTATION	POLICE	SGTS OFF		
100-4-00255	FURNITURE SYSTEMS WORKSTATION	POLICE	CARTER, B		
100-4-00256	FURNITURE SYSTEMS WORKSTATION	POLICE	C.I.D. DON		
100-4-00257	FURNITURE SYSTEMS WORKSTATION	POLICE	C.I.D. - CLARK		
100-4-00258	FURNITURE SYSTEMS WORKSTATION	POLICE	C.I.D. - GARTRELL		
100-4-00259	FURNITURE SYSTEMS WORKSTATION	POLICE	TRAINING		
100-4-00260	FURNITURE WORKSTATIONS USOP	COURT	WARRANTS		
100-4-00261	FURNITURE WORKSTATIONS USOP	COURT	WARRANTS		
100-4-00262	FURNITURE WORKSTATIONS USOP	COURT	WARRANTS		
100-4-00264	DESK CHERRY ON CHERRY,	POLICE	MYERS, B		
100-4-00265	FURNITURE SYSTEMS WORKSTATION	POLICE	RPT WRITIN		
100-4-00266	FURNITURE SYSTEMS WORKSTATION	POLICE	RPT WRITIN		
100-4-00267	FURNITURE SYSTEMS WORKSTATION	POLICE	RPT WRITIN		
100-4-00268	FURNITURE SYSTEMS WORKSTATION	POLICE	DISPATCH OFFICE		
100-4-00269	FURNITURE SYSTEMS WORKSTATION	POLICE	C.I.D. DON		
100-4-00270	FURNITURE SYSTEMS WORKSTATION	POLICE	BOYD, E		
100-4-00271	FURNITURE WORKSTATIONS USOP	COURT	WARRANTS		
100-4-00272	FURNITURE WORKSTATIONS USOP	COURT	WARRANTS		
100-4-00273	FURNITURE - WOOD SYSTEMS	COURT	COURT ROOM		
100-4-00274	LECTERN	COURT	COURT ROOM		
100-4-00277	TABLE AND BASE	COURT	COURT ROOM		

Asset ID	Description	Primary Location	Secondary Location	Serial Number	Note
100-4-00278	TABLE AND BASE	COURT	COURT ROOM		
100-4-00279	MONITOR CART - WIDE BOBY	COURT	COURT ROOM		
100-4-00281	CABINET - 2 DOOR STORAGE - CHERRY	POLICE	CHIEF OFC		
100-4-00282	FILING CABINET - 6 D WR, 6X9 CARD FILE	COURT	MULTIPURPOSE ROOM		
100-4-00283	DESK / WORK STATION OFS	COURT	COURT ROOM		
100-4-00284	WORK STATION - HERMAN MILLER	POLICE	C.I.D.		
100-4-00285	WORKSTATION - MAYLINE SR6046R SORTER WITH TABLE - MAILROOM WORKSTATION	POLICE	SQUAD ROOM		
100-4-00286	SHELVING SYSTEM - HIGH DENSITY	COURT	WARRANTS		
100-4-00287	CUBICAL - AIS 80HX30W FABRIC PANELS AND VERTICAL FILES	POLICE	NARCOTICS		
100-4-00288	DESK - GLOBAL MOHOGANY WITH LEFT TURN	POLICE	C.I.D. SEC		
100-4-00289	DESK - GLOBAL MOHOGANY WITH LEFT TURN	POLICE	NARCOTICS		
100-4-00290	DESK - GLOBAL MOHOGANY WITH RIGHT TURN	POLICE	NARCOTICS		
100-4-00291	DESK - GLOBAL MOHOGANY WITH RIGHT TURN	POLICE	NARCOTICS		
100-4-00292	CABINET - GLOBAL 9300P SERIES EXHIBIT CABINET NEVADA	POLICE	C.I.D. SEC		
100-4-00293	STORAGE CABINET - TENNSCO STEEL LOCKING STORAGE CABINET 78X48X24 PUTTY COLOR WITH SHELVES	POLICE	C.I.D.	N/A	
100-4-00298	DESK - HERMAN MILLER DISPATCH DESK WITH CPU HOLDER, MONITOR ARMS, AND FILE SYSTEMS	POLICE	COMMUN		
100-4-00299	DESK - HERMAN MILLER DISPATCH DESK WITH CPU HOLDER, MONITOR ARMS, AND FILE SYSTEMS	POLICE	COMMUN		
100-4-00300	DESK - HERMAN MILLER DISPATCH DESK WITH CPU HOLDER, MONITOR ARMS, AND FILE SYSTEMS	POLICE	COMMUN		
100-4-00303	CHAIR - OFFICE CHAIR WITH CUSION SEAT, ADJUSTABLE LUMBAR SUPPORT, BROWNSTONE, 2 1/2IN CSATER, BLACK YOKE	POLICE	MYERS, B		
100-4-00305	DESK - INWOOD L DESK 66" CREDENZA AND 66" HUTCH WITH DOORS	POLICE	ASSISTANT CHIEF		
100-4-00306	LOVESEAT - LESRO G1551K4; VARIO LINEN GRADE 6	POLICE	LOBBY		
100-4-00307	FURNITURE - LESRO 2 SEAT WITH CENTER ARM; G2453K4; VARIO LINEN GRADE 6	POLICE	LOBBY		
100-4-00308	FURNITURE - LESRO 2 SEAT WITH CENTER ARM; G2453K4; VARIO LINEN GRADE 6	POLICE	LOBBY		
100-4-00309	CHAIRS - HIGH BACK 3142 BLACK STACCATO REGULAR SIZE, HEADREST, LUMBAR, K TILT, C LOOP ARMS, 701 BASE FOR DISPATCH	POLICE	DISPATCH OFFICE		
100-4-00310	CHAIRS - HIGH BACK 3142 BLACK STACCATO REGULAR SIZE, HEADREST, LUMBAR, K TILT, C LOOP ARMS, 701 BASE FOR DISPATCH	POLICE	DISPATCH OFFICE		
100-4-00311	CHAIRS - HIGH BACK 3142 BLACK STACCATO REGULAR SIZE, HEADREST, LUMBAR, K TILT, C LOOP ARMS, 701 BASE FOR DISPATCH	POLICE	DISPATCH OFFICE		
100-4-00312	CUBICLES - 22 30X64 PANELS, 35 30X52 PANELS, 19 18X64 PANELS, 6 59" OPEN SHELVES, 8 29" OPEN SHELVES, 4 OVERHEAD CABINETS	COURT			

Asset ID	Description	Primary Location	Secondary Location	Serial Number	Note
100-4-00313	DISPLAY CASE - STRETCHED HEX SHWCS TWR BLACK 75"H X 36"W X 20"; GLASS	POLICE	LOBBY		
100-4-00314	FILING CABINET HASKELL 5-D LATERAL	COURT	MULTIPURPOSE ROOM		
100-6-00064	FIREARM REMINGTON MODEL 870	POLICE	MCCULLOUGH	W237549V	
100-6-00065	FIREARM REMINGTON MODEL 870	POLICE	THOMAS, L	W002732V	SURPLUS TO DISPOSE OF - DAMAGED
100-6-00067	FIREARM REMINGTON MODEL 870	POLICE	WEAPONS VAULT	W249360V	
100-6-00069	FIREARM REMINGTON MODEL 870 SHOTGUN	POLICE	BANEY, A	W717647M	
100-6-00070	FIREARM REMINGTON MODEL 870 SHOTGUN	POLICE	MINTER, A	W717624M	
100-6-00071	FIREARM REMINGTON MODEL 870 SHOTGUN	POLICE	SHIELDS, M	W717750M	
100-6-00072	FIREARM COLT AR-15 MODEL 614 CAL 223	POLICE	REDD, E	209566	
100-6-00170	FIREARM REMINGTON 870P SHOTGUN 14"BARL	POLICE	PEACOCK, E	W923613M	
100-6-00171	FIREARM REMINGTON 870P SHOTGUN 14"BARL	POLICE	WEAPONS VAULT	W923538M	
100-6-00172	FIREARM REMINGTON 870P SHOTGUN 18"BARL	POLICE	STACY, RYAN	W935524M	
100-6-00173	FIREARM REMINGTON 870P SHOTGUN 18"BARL	POLICE	KENDRICK, P	W935640M	
100-6-00204	PHOTO ID STAND W/837P SIGN	POLICE	BOOKING	829P 837P	
100-6-00371	FIREARM BERETTA 12 GA SHOTGUN	POLICE	WEAPONS VAULT	P11409E	
100-6-00375	MOREAU BODY "BITE" SUIT	POLICE	BOOKING		
100-6-00406	PRO TECH BODY BUNKER	POLICE	SWAT TRK		
100-6-00407	FIREARM REMINGTON 870 SHOTGUN	POLICE	ROSE, A	A935289M	
100-6-00408	FIREARM REMINGTON 870 SHOTGUN	POLICE	TATE, M	A973771M	
100-6-00409	FIREARM REMINGTON 870 SHOTGUN	POLICE	PRITCHARD, D	A973773M	
100-6-00410	FIREARM REMINGTON 870 SHOTGUN	POLICE	MARTIN, D	A973774M	
100-6-00411	FIREARM REMINGTON 870 SHOTGUN	POLICE	SUPPLY	A973762M	
100-6-00412	FIREARM REMINGTON 870 SHOTGUN	POLICE	WINSTEAD, B	A935325M	
100-6-00414	FIREARM REMINGTON 870 SHOTGUN	POLICE	MAY, RYAN	A935272M	
100-6-00415	FIREARM REMINGTON 870 SHOTGUN	POLICE	WILLRIDGE	A935409M	
100-6-00416	FIREARM REMINGTON 870 SHOTGUN	POLICE	CLARK, COREY	A935410M	
100-6-00417	FIREARM REMINGTON 870 SHOTGUN	POLICE	BRACEY, R	A935347M	
100-6-00418	FIREARM REMINGTON 870 SHOTGUN	POLICE	THOMAS, L	A935441M	
100-6-00419	FIREARM REMINGTON 870 SHOTGUN	POLICE	JUNGERS, R	A935317M	
100-6-00420	FIREARM REMINGTON 870 SHOTGUN	POLICE	SUPPLY	A935429M	
100-6-00421	FIREARM REMINGTON 870 SHOTGUN	POLICE	PEACE, G	A935297M	
100-6-00460	NIGHT VISION KIT SCOUT	POLICE	C.I.D.	2032	
100-6-00466	CHAIR - RESTRAINT RC1200DLX	POLICE	BOOKING		
100-6-00520	FIREARM SMITH & WESSON 38 CAL MODEL 36	POLICE	WEAPONS VAULT	J885955	
100-6-00527	FIREARM BERETTA MODEL 1201FP 12 E SHOTGUN	POLICE	BLUNT, B	A21097L	
100-6-00529	FIREARM BERETTA MODEL 1201FP 12 E SHOTGUN	POLICE	JONES, A	A21086L	
100-6-00541	HANDSCOPE NAVSTAR 3000 GENERATION III	POLICE	SWAT TRK	2962101	
100-6-00542	FIREARM HECKLER AND KOCK MP5A2 SUB MACHINE GUN	POLICE	CRAIG, P	62366774	

Asset ID	Description	Primary Location	Secondary Location	Serial Number	Note
100-6-00543	FIREARM HECKLER AND KOCK MP5A2 SUB MACHINE GUN	POLICE	WEAPONS VAULT	62366775	
100-6-00544	FIREARM HECKLER AND KOCK MP5A2 SUB MACHINE GUN	POLICE	WEAPONS VAULT	62366776	
100-6-00545	FIREARM HECKLER AND KOCK MP5A2 SUB MACHINE GUN	POLICE	WILLRIDGE	62366777	
100-6-00548	NIGHT VISION NAVSTAR 3000 W/HARD CASE	POLICE	SWAT TRK	2962293	
100-6-00553	FIREARM COLT 6450 CAR15 9MM RIFLE	POLICE	WEAPONS VAULT	LTA002389	
100-6-00557	FIREARM REMINGTON 870 12 GA SHOTGUN	POLICE	LANCASTER, J	C210655M	
100-6-00558	FIREARM REMINGTON 870 12 GA SHOTGUN	POLICE	ANDREWS, V	B661356M	
100-6-00562	FIREARM COLT 6450 CAR15 9MM	POLICE	BRIDGES, H	LTA002554	
100-6-00563	SCANNER, MAGNASCANNER HANDHELD 1165170	COURT	COURT SERV	98092013	
100-6-00564	SCANNER, GARRETT SUPER CS5000	POLICE	BOOKING	98104482	
100-6-00569	FIREARM REMINGTON 870 12 GA SHOTGUN	POLICE	NEAL, L	C486796M	
100-6-00570	FIREARM REMINGTON 870 12 GA SHOTGUN	POLICE	SUPPLY	C495882M	
100-6-00571	FIREARM REMINGTON 870 12 GA SHOTGUN	POLICE	WEAPONS VAULT	C495910M	
100-6-00572	FIREARM REMINGTON 870 12 GA SHOTGUN	POLICE	NAEF, ZACHARY	C490425M	
100-6-00573	FIREARM REMINGTON 870 12 GA SHOTGUN	POLICE	SUPPLY	C495894M	
100-6-00574	ACTAR ADULTS W/ PED ATTACH. AND LUNGS	POLICE	DAVIS, G		
100-6-00585	METAL DETECTOR CS5000 MAGNA-SCANNER	COURT	ROOM 301		
100-6-00597	SAFE GARDALL DEPOSITORY	POLICE	BOOKING	268619	
100-6-00613	EXERCISE EQUIP TRUE 600P TREADMILL	POLICE	MEN'S LOCKER ROOM	9954987K	
100-6-00614	BALLISTIC SHIELD ENTRY 1	POLICE	SWAT	9911EI118	
100-6-00615	BALLISTIC SHIELD ENTRY 1 W/ LIGHT MODEL 2237	POLICE	SWAT	9911EI117	
100-6-00617	FIREARM REMINGTON 700 .308 SNIPER RIFLE SCOPE & CASE	POLICE	ADDISON, E	E6600094	
100-6-00618	FIREARM REMINGTON 870 12 GA SHOTGUN	POLICE	ROBINSON	C707878M	
100-6-00619	FIREARM REMINGTON 870 12 GA SHOTGUN	POLICE	SONES, J	C756288M	
100-6-00620	FIREARM REMINGTON 870 12 GA SHOTGUN	POLICE	GASKIN, J	C707855M	
100-6-00621	FIREARM REMINGTON 870 12 GA SHOTGUN	POLICE	CRAWFORD	C737646M	
100-6-00622	FIREARM REMINGTON 870 12 GA SHOTGUN	POLICE	BERTUCCI	C774460M	
100-6-00623	FIREARM REMINGTON 870 12 GA SHOTGUN	POLICE	WARREN, B	C729201M	
100-6-00624	FIREARM REMINGTON 870 12 GA SHOTGUN	POLICE	JOHNSON, B	C774538M	
100-6-00626	FIREARM REMINGTON 870 12 GA SHOTGUN	POLICE	CHAPIN, K	C774469M	
100-6-00627	FIREARM REMINGTON 870 12 GA SHOTGUN	POLICE	DEAR, T	C774472M	
100-6-00628	FIREARM REMINGTON 870 12 GA SHOTGUN.	POLICE	CLARK, CHRIS	C729107M	
100-6-00629	FIREARM REMINGTON 870 12 GA SHOTGUN	POLICE	BERRY, J	C761508M	
100-6-00630	FIREARM REMINGTON 870 12 GA SHOTGUN	POLICE	CRAIG, P	C729113M	
100-6-00636	MULTI LAUNCHER - PENN ARMS 6 SHOT PROJECTILE WITH RIFLED BARREL	POLICE	SWAT TRK	M1012	
100-6-00643	BITE SUIT - FLEX SIGNATURE X-LARGE	POLICE	JOHNSON, B		
100-6-00644	SILENCER, CQB HKMP5 3 LUG BRL SUPRESSOR W/CLEANING KIT	POLICE	WEAPONS VAULT	1147	
100-6-00645	SILENCER - CQB HKMP53 LUG BRL SUPPRESSOR W/CLEANING KIT	POLICE	WEAPONS VAULT	1148	
100-6-00646	FIREARM - H&K MP5A3 9MM AUTOMATIC W/2 MAGAZINES, 2 SLING PINS	POLICE	WILSON, S	62-369498	

Asset ID	Description	Primary Location	Secondary Location	Serial Number	Note
100-6-00647	FIREARM - H&K MP5A3 9MM AUTOMATIC W/2 MAGAZINES, 2 SLING PINS	POLICE	WEAPONS VAULT	62-369499	
100-6-00648	TELEVISION, TOSHIBA 32 IN	COURT	COURT ROOM	55604456	
100-6-00653	RADIO REPEATER - MOTOROLA MTR 2000	NPARK DR	RPTR SHACK	474CBV0041	
100-6-00653A	BUILDING - 39X36X72 FIBERGLASS PREFAB W/ 2 SS VENTS	NORTHPARK	WATER TANK		
100-6-00654	BATTERY REVERTING CHARGER 28V 100 WATT	NPARK DR	RPTR SHACK		
100-6-00657	TOOL BOX - CRAFTSMAN 2 SECTION, 5DR CHEST, 6DR CAB ROLL-AWAY	POLICE	SUPPLY		
100-6-00680	FIREARM - REMINGTON 870 12 GA SHOTGUN	POLICE	BROTHERNS, N	D314701M	
100-6-00699	HEATSEALER - TISF-605 24" 5MM 1300W FOOT OPERATED	POLICE	EVIDENCE	111051	
100-6-00702	FIREARM - REMINGTON 870 12GA SHOTGUN	POLICE	TRAVIS, KASON	W249676	
100-6-00706	FIREARM - COLT M16A1 5.56MM RIFLE	POLICE	BASS, N	5410793	
100-6-00707	FIREARM - COLT M16A1 5.56MM RIFLE	POLICE	SUPPLY	5411194	
100-6-00708	FIREARM - COLT M16A1 5.56MM RIFLE	POLICE	SUPPLY	5412731	
100-6-00709	FIREARM - COLT M16A1 5.56MM RIFLE	POLICE	WEAPONS VAULT	5414675	
100-6-00710	FIREARM - COLT M16A1 5.56MM RIFLE	POLICE	DUKETTE, R	5415631	
100-6-00711	FIREARM - COLT M16A1 5.56MM RIFLE	POLICE	WEAPONS VAULT	5416370	
100-6-00712	FIREARM - COLT M16A1 5.56MM RIFLE	POLICE	WEAPONS VAULT	5421187	
100-6-00712A	CONVERSION KIT - #LE14 AP 4 GOVERNMENT CONVERSION KIT	POLICE	WEAPONS VAULT	NA	
100-6-00713	FIREARM - COLT M16A1 5.56MM RIFLE	POLICE	MCGAHEY, M	5421201	
100-6-00714	FIREARM - COLT M16A1 5.56MM RIFLE	POLICE	CRAIG, P	5421204	
100-6-00714A	CONVERSION KIT - MODEL #LE14 APR GOVERNMENT CONVERSION KIT	POLICE	CRAIG, P	NA	
100-6-00715	FIREARM - COLT M16A1 5.56MM RIFLE	POLICE	WEAPONS VAULT	5422115	
100-6-00720	TOTAL STATION - SOKK IA 630F WITH ACCESSORIES	POLICE	ROLL CALL	26376	
100-6-00910	VACUUM CLEANER - ORECK XL2100RH	POLICE	JANITORIAL	2100RHXA057760-6	
100-6-00911	REFRIGERATOR - HAIER AME 10.5 CU FT SINGLE DOOR	POLICE	EVIDENCE	4661039	
100-6-00916	CAMERA DSCH1 SONY CYBER SHOT	POLICE	EVIDENCE	3516394	
100-6-00995	FIREARM - SMITH & WESSON STAINLESS STEEL 2" SNUBNOSE REVOLVER WITH LASER SIGHT	POLICE	WEAPONS VAULT	CJN4826	
100-6-01009	METAL RACKS - TWO CONTAINING MOTOROLA RADIOS AND CIRCUIT CARDS FOR MOTOROLA GOLD SERIES CONSOLE SYSTEM	POLICE	COMMUN		
100-6-01011	COMPUTER AND ENCODER - DELL COMPUTER AND FEDERAL ENCODER	POLICE	JANITORIAL	626Q6C1/1103	
100-6-01012	FIREARMS - PANTHER ARMS AR15 STYLE 16" 5.56MM ASSAULT RIFLE	POLICE	PENN, M	F089211	
100-6-01013	FIREARM - PANTHER ARMS AR15 STYLE 16" 5.56 MM ASSAULT RIFLE	POLICE	WILLRIDGE	F089238	
100-6-01024	RIFLE - COLT M-16A1 5.56 MM ASSAULT RIFLE	POLICE	ADDISON, E	5340702	
100-6-01024A	CONVERSION KIT - MODEL #LE14 AP4 GOVERNMENT CONVERSION KIT	POLICE	ADDISON, E	NA	
100-6-01025	RIFLE - COLT M-16A1 5.56 MM ASSAULT RIFLE	POLICE	CHAPIN, K	5342056	
100-6-01025A	CONVERSION KIT - MODEL #LE14 AP4 GOVERNMENT CONVERSION KIT	POLICE	CHAPIN, K	NA	
100-6-01043	METAL DETECTOR - LOCATOR, FISHER M-97 VALVE & BOX LOCATOR	POLICE	C.I.D.	4092099	
100-6-01044	E/Z KENNEL - AMERICAN ALUMINUM E/Z KENNEL 41.5W X 48H X 96L	POLICE	STATION	N/A	
100-6-01049	REMINGTON 700 POLICE 308 CALIBER BOLD ACTION RIFLE	POLICE	WEAPONS VAULT	G6954829	

Asset ID	Description	Primary Location	Secondary Location	Serial Number	Note
100-6-01050	TRAILER - TOP HAT UTILITY, 12DSA X 6'5, 1-3500 # AXLE, 2" COUPLER, 2" TREATED FLOOR, 2000# JACK, 4' RAMP GATE, BLACK IN COLOR, 2900 SERIES	POLICE	TRAFFIC	4R7BU1217AT102178	
100-6-01051	GOGGLE - FATAL VISION IMPAIRMENT PACK WITH 6 SETS OF GOOGLES	POLICE	BRACEY, R		
100-6-01052	GOGGLE - FATAL VISION IMPAIRMENT PACK WITH 6 SETS OF GOOGLES	POLICE	HUTTON, M		
100-6-01054	FLOOR POLISHER - WINDSOR LIGHTING LB1500	POLICE	SUPP SERV	10090160	
100-6-01055	TELEVISION - PANASONIC VIERA 32" 72P WITH TILTING MOUNT	POLICE	DISPATCH OFFICE	9745961	
100-6-01056	IMPACT DRIVER - RYOBI WITH DOUBLE BATTERY PACK AND BIT	POLICE	C.I.D.	CS102244145	
100-6-01057	TELEVISION - PANASONIC VIERA 32" 720P LCD	POLICE	DISPATCH OFFICE	MVO1930426	
100-6-01062	DOG KENNEL - DIAMOND DELUX 46" X 46" X 27" FOR ANIMAL CONTROL TRUCK	POLICE	P-344		
100-6-01064	BULLETPROOF VEST - PARACLETE TANG 2; SMALL; SWAT REPLACEMENTS	POLICE	ADDISON, E		
100-6-01066	BULLETPROOF VEST - PARACLETE TANG 2; MEDIUM; SWAT REPLACEMENTS	POLICE	DANIELS, RAY		
100-6-01068	BULLETPROOF VEST - PARACLETE TANG 2; LARGE; SWAT REPLACEMENTS	POLICE	WILSON, S		
100-6-01071	BULLETPROOF VEST - PARACLETE TANG 2 - XL - SWAT REPLACEMENTS	POLICE	WILLRIDGE		
100-6-01074	BULLETPROOF VEST - PARACLETE TANG 2 - 3XL - SWAT REPLACEMENTS	POLICE	MYERS, B		
100-6-01075	FIREARM - BERETTA 9000S 40 CAL HANDGUN	POLICE	WEAPONS VAULT	SN002293	
100-6-01079	RADIO CONSOLE - MOTOROLA VOICE PROCESSOR; INCLUDES LICENSES, SOFTWARE CONFIGURATION, CABLES, CONTROLLERS, SUPPLIES, SPEAKERS, AND HARDWARE	POLICE	COMMUN	443CLT1117	
100-6-01080	RADIO CONSOLE - MOTOROLA VOICE PROCESSOR; INCLUDES LICENSES, SOFTWARE CONFIGURATION, CABLES, CONTROLLERS, SUPPLIES, SPEAKERS, AND HARDWARE	POLICE	COMMUN	443CLT1116	
100-6-01081	RADIO CONSOLE - MOTOROLA VOICE PROCESSOR; INCLUDES LICENSES, SOFTWARE CONFIGURATION, CABLES, CONTROLLERS, SUPPLIES, SPEAKERS, AND HARDWARE	POLICE	COMMUN	443CLT1115	
100-6-01084	EVIDENCE LOCKER - TIFFIN SENTINAL 36X24X78; GRAY SMOKE TEXTURE; INCLUDES MASTER KEY BAG ASSEMBLY AND NON PASS THRU KEYLESS NUMBERING	POLICE	EVIDENCE	N/A	
100-6-01085	KEY CUTTING MACHINE - ILCO 45HD	POLICE	SUPP SERV	1702248100124	
100-6-01092	SIMULATION SUIT PACKAGE - RAD SYSTEMS AGRESSOR SUIT	POLICE	ROLL CALL	N/A	
100-6-01095	CAMERAL SYSTEM - MOBILE VIDEO SURVEILLANCE SYSTEM WITH MIN DVR	POLICE	SWAT	S8431	
100-6-01096	RADIO - MOTOROLA APEX 7500 MULTI STATION - DUAL BAND OPERATION, SMARTZONE, P25 TRUNKING SOFTWARE, TDMA	POLICE	SWAT	656CMK2349	
100-6-01098	TELEVISION - LG 26IN LED/LCD 1080 P, 60 HZ WITH ROCKETFISH MEDIUM TILK MOUNT	POLICE	PATROL	105TXCU0Q347	
100-6-01101	AIRPHONE - 1 ARD KC COLOR VIDEO DOOR PHONE FOR FRONT DOOR	POLICE	DISPATCH OFFICE	8566115R	
100-6-01104	TOUR BOX WITH LIGHTS, ADAPTER PLATE AND BATTERY FOR HARLEY DAVIDSON MOTORCYCLES	POLICE	T1		

Asset ID	Description	Primary Location	Secondary Location	Serial Number	Note
100-6-01105	TOUR BOX WITH LIGHTS, ADAPTER PLATE AND BATTERY FOR HARLEY DAVIDSON MOTORCYCLES	POLICE	T2		
100-6-01106	RADIO - MOTOROLA APX 6500 MOBILE REMOTE MOUNT, PHASE II TDMA UPGRADE PROGRAMMING AND INSTALLATIONS	POLICE	SUPPLY	527CMV0306	
100-6-01107	RADIO - MOTOROLA APX 6500 MOBILE REMOTE MOUNT, PHASE II TDMA UPGRADE PROGRAMMING AND INSTALLATIONS	POLICE	SUPPLY	527CMV0307	
100-6-01108	RADIO - MOTOROLA APX 6500 MOBILE REMOTE MOUNT, PHASE II TDMA UPGRADE PROGRAMMING AND INSTALLATIONS	POLICE	SUPPLY	527CMV0305	
100-6-01109	RADIO - MOTOROLA APX 6500 MOBILE REMOTE MOUNT, PHASE II TDMA UPGRADE PROGRAMMING AND INSTALLATIONS	POLICE	SUPPLY	527CMV0309	
100-6-01110	RADIO - MOTOROLA APX 6500 MOBILE REMOTE MOUNT, PHASE II TDMA UPGRADE PROGRAMMING AND INSTALLATIONS	POLICE	SUPPLY	527CMV0308	
100-6-01112	FIREARM - TAURUS JUDGE PISTOL	POLICE	BOYER, J	EM355512	
100-6-01113	KENNEL - EZ PORTABLE ALUMINUM K9	POLICE	JOHNSON, B	12-01502	
100-6-01115	BULLETPROOF VEST - BALLISTIC VEST FOR MALINOIS	POLICE	SUPPLY	KV02-113	
100-6-01116	BULLETPROOF VEST - BALLISTIC VEST FOR GSD	POLICE	JUNGERS, R	KV01-146	
100-6-01117	LIGHTBAR - WHELEN LIBERTY LED BLUE, WHELEN 10 SWITCH BOX, AND WHELEN SPEAKER SIREN WITH CHARGER BRACKET	POLICE	SUPPLY	UNK	SURPLUS TO BE DISCARDED
100-6-01118	LIGHTBAR - WHELEN LIBERTY LED BLUE, WHELEN 10 SWITCH BOX, AND WHELEN SPEAKER SIREN WITH CHARGER BRACKET	POLICE	SUPPLY	UNK	SURPLUS TO BE DISCARDED
100-6-01120	LIGHTBAR - WHELEN LIBERTY LED BLUE, WHELEN 10 SWITCH BOX, AND WHELEN SPEAKER SIREN WITH CHARGER BRACKET	POLICE	P-330	UNK	
100-6-01121	LIGHTBAR - WHELEN LIBERTY LED BLUE, WHELEN 10 SWITCH BOX, AND WHELEN SPEAKER SIREN WITH CHARGER BRACKET	POLICE	SUPPLY	UNK	SURPLUS TO BE DISCARDED
100-6-01122	LIGHTBAR - WHELEN LIBERTY LED BLUE, WHELEN 10 SWITCH BOX, AND WHELEN SPEAKER SIREN WITH CHARGER BRACKET	POLICE	P-298	UNK	
100-6-01123	LIGHTBAR - WHELEN LIBERTY LED BLUE, WHELEN 10 SWITCH BOX, AND WHELEN SPEAKER SIREN WITH CHARGER BRACKET	POLICE	P-364	UNK	
100-6-01124	LIGHTBAR - INTERIOR GEN 4 WITH TAKEDOWNS, 6 SWITCH BOX, AND SIREN (SS700) WITH MIC AND D44 SPEAKER	POLICE	SUPPLY	UNK	
100-6-01125	LIGHTBAR - INTERIOR REAR LED	POLICE	SUPPLY	75	
100-6-01126	BALLISTIC VEST - FORCE ONE	POLICE	JENKINS, JOKABI	239754	
100-6-01128	BALLISTIC VEST - FORCE ONE ASL2 NIJ.06 CERTIFIED LEVEL II	POLICE	SUPPLY	239952	
100-6-01132	TELEVISION - SANYO 60 INCH 1080P 120HZ, WITH MOUNTING BRACKETS, FOR PLAYING RECORDINGS OF CRIME SCENES, TRAFFIC STOPS, ARREST, DUI'S, ETC	COURT	COURT ROOM	204872191	
100-6-01134	FIREARM - REMINGTON 870 12 GA SHOTGUN (COURT ORDERED SEIZED PROPERTY)	POLICE	ROGERS, T	X2947595MZ	

Asset ID	Description	Primary Location	Secondary Location	Serial Number	Note
100-6-01135	FIREARM - BUSHMASTER AR-15 SEMI-AUTO .223 CA RIFLE (COURT ORDERED SEIZED PROEPRTY CASE)	POLICE	MYERS, B	BFI524654	
100-6-01136	CAMERA - AXIS NETWORK FOR INTERVIEW ROOM	POLICE	C.I.D. IR	00408CBFD480	
100-6-01137	CAMERA - AXIS NETWORK FOR INTERVIEW ROOM	POLICE	C.I.D. IR	00408CBFD480	
100-6-01138	SWITCH - CISCO 8 PORT NETWORK FOR INTERVIEW ROOM	POLICE	C.I.D.	PSJ16100AYM	
100-6-01139	REFRIGERATOR - HAIER 18 CU FT TOP MOUNT	COURT	COURT SERV	BL006300N00TAC1	
100-6-01140	TELEVISION - 60" SHARP TV CLASS AQUOS 1080P HDTV LED WITH VANTA TILT MOUNT	POLICE	C.I.D.	C205833053	
100-6-01147	TELEVISION - SANYO 50" FLATSCREEN	POLICE	C.I.D. LT	B2370925506912	
100-6-01151	CAMERA - CANON POWERSHOT SC500 WITH CASE AND SD CARD	POLICE	PURCHASING MANAGER	652062002575	
100-6-01152	TELEVISION - PHILLIP 29" LCD WITH MOUNT	POLICE	BOOKING	ME1A1308113281	
100-6-01154	BALLISTIC VEST - FORCE ONE LEVEL IIIA	POLICE	ALEXANDER, B	246268	SURPLUS - NOT LOCATED
100-6-01155	BALLISTIC VEST ABA WITH EXTRA CARRIER; XTREME XT 06 LVL IIIA	POLICE	LOVEALL	13133766-67	
100-6-01157	BALLISTIC VEST WITH EXTRA CARRIER - EXTREME HP BODY ARMOR 06 LVL II	POLICE	MYERS, B	13162155-54	
100-6-01162	BIO FANS - MICROCON CD FLUSH MOUNT AIR PURIFIER (ATINC #1100) AND "HUV" CEILING MOUNTED AIR PURIFIER W/ PREFILTER, DOP CENTER FILTER, 2 CARBON CELLS	POLICE	EVIDENCE	MCD0913A07037B	
100-6-01163	RADIO - PORTABLE TP9435-K5BB-0CEL-0DBA- 10 CRYPTO DENIED PACKAGE 4 KEY W/ BATTERY, ANTENNA, CHARGER, P25 PROTOCOL, AND TRUNKING PROTOCOL	POLICE	SUPPLY	25492490	
100-6-01164	RADIO - PORTABLE TP9435-K5BB-0CEL-0DBA- 10 CRYPTO DENIED PACKAGE 4 KEY W/ BATTERY, ANTENNA, CHARGER, P25 PROTOCOL, AND TRUNKING PROTOCOL	POLICE	SUPPLY	25572326	
100-6-01182	BALLISTIC VEST WITH EXTRA CARRIER - XTREME HP BODY ARMOR 06 LVL II	POLICE	ADDISON, E	13207854-35	
100-6-01184	BALLISTIC VEST WITH EXTRA CARRIER - XTREME HP BODY ARMOR 06 LVL II	POLICE	THAMES, J	13210941-42	
100-6-01185	BALLISTIC VEST - ABA XTREME HP BODY ARMOR 06 LVL II	POLICE	MARTIN, D	13220031-32	
100-6-01186	BALLISTIC VEST WITH CARRIER - ABA XTREME HP BODY ARMOR 06 LVL II	POLICE	WOLFE, J	13220017-18	
100-6-01191	BALLISTIC VEST WITH EXTRA CARRIER - ABA XTREME HP BODY ARMOR 06 LVL II	POLICE	BERTUCCI	13220023-24	
100-6-01193	BALLISTIC VEST WITH TACTICAL OUTER CARRIER - ABA XTREME HP BODY ARMOR 06 LVL II	POLICE	WILLRIDGE	13220019-20	
100-6-01195	TASER X26P BLACK, CLASS III WITH BLACKHAWK HOLSTER AND 25' HYBRID CARTRIDGE AND PPM,BATTERY PACK STANDARD, X2/X26P	POLICE	BANEY, A	X12000VWE	
100-6-01196	TASER X26P BLACK, CLASS III WITH BLACKHAWK HOLSTER AND 25' HYBRID CARTRIDGE AND PPM,BATTERY PACK STANDARD, X2/X26P	POLICE	SUPPLY	X12000W3Y	
100-6-01197	TASER X26P BLACK, CLASS III WITH BLACKHAWK HOLSTER AND 25' HYBRID CARTRIDGE AND PPM,BATTERY PACK STANDARD, X2/X26P	POLICE	LADNIER, S	X1200A1DC	

Asset ID	Description	Primary Location	Secondary Location	Serial Number	Note
100-6-01198	TASER X26P BLACK, CLASS III WITH BLACKHAWK HOLSTER AND 25' HYBRID CARTRIDGE AND PPM,BATTERY PACK STANDARD, X2/X26P	POLICE	BASS, N	X12001PXM	
100-6-01199	TASER X26P BLACK, CLASS III WITH BLACKHAWK HOLSTER AND 25' HYBRID CARTRIDGE AND PPM,BATTERY PACK STANDARD, X2/X26P	POLICE	WITT	X12000VRC	
100-6-01201	TASER X26P BLACK, CLASS III WITH BLACKHAWK HOLSTER AND 25' HYBRID CARTRIDGE AND PPM,BATTERY PACK STANDARD, X2/X26P	POLICE	DEAR, T	X1200A19Y	
100-6-01203	TASER X26P, BLACK, CLASS III, WITH BLACKHAWK HOLSTER, 25' HYBRID CARTRIDGE AND PPM, BATTERY PACK	POLICE	CLARK, CHRIS	X12009ED1	
100-6-01204	TASER X26P, BLACK, CLASS III, WITH BLACKHAWK HOLSTER, 25' HYBRID CARTRIDGE AND PPM, BATTERY PACK	POLICE	ANDREWS, V	X12009ECK	
100-6-01205	TASER X26P, BLACK, CLASS III, WITH BLACKHAWK HOLSTER, 25' HYBRID CARTRIDGE AND PPM, BATTERY PACK	POLICE	LOVEALL	X12000YNH	
100-6-01206	TASER X26P, BLACK, CLASS III, WITH BLACKHAWK HOLSTER, 25' HYBRID CARTRIDGE AND PPM, BATTERY PACK	POLICE	JENKINS, JOKABI	X12000YNW	
100-6-01207	TASER X26P, BLACK, CLASS III, WITH BLACKHAWK HOLSTER, 25' HYBRID CARTRIDGE AND PPM, BATTERY PACK	POLICE	CRAWFORD	X12000YNY	
100-6-01208	TASER X26P, BLACK, CLASS III, WITH BLACKHAWK HOLSTER, 25' HYBRID CARTRIDGE AND PPM, BATTERY PACK	POLICE	THAMES, J	X12000YP2	
100-6-01209	TASER X26P, BLACK, CLASS III, WITH BLACKHAWK HOLSTER, 25' HYBRID CARTRIDGE AND PPM, BATTERY PACK	POLICE	ROGERS, T	X12000YP7	
100-6-01210	TASER X26P, BLACK, CLASS III, WITH BLACKHAWK HOLSTER, 25' HYBRID CARTRIDGE AND PPM, BATTERY PACK	POLICE	BARNETT	X12000YPA	
100-6-01211	TASER X26P, BLACK, CLASS III, WITH BLACKHAWK HOLSTER, 25' HYBRID CARTRIDGE AND PPM, BATTERY PACK	POLICE	DUKETTE, R	X1200A16E	
100-6-01212	TASER X26P, BLACK, CLASS III, WITH BLACKHAWK HOLSTER, 25' HYBRID CARTRIDGE AND PPM, BATTERY PACK	POLICE	JOHNSON, B	X12000YPH	
100-6-01213	TASER X26P, BLACK, CLASS III, WITH BLACKHAWK HOLSTER, 25' HYBRID CARTRIDGE AND PPM, BATTERY PACK	POLICE	ROBINSON	X12000YPK	
100-6-01214	TASER X26P, BLACK, CLASS III, WITH BLACKHAWK HOLSTER, 25' HYBRID CARTRIDGE AND PPM, BATTERY PACK	POLICE	SUPPLY	X1200A1A7	
100-6-01216	TASER X26P, BLACK, CLASS III, WITH BLACKHAWK HOLSTER, 25' HYBRID CARTRIDGE AND PPM, BATTERY PACK	POLICE	SUPPLY	X12000YR2	
100-6-01217	TASER X26P, BLACK, CLASS III, WITH BLACKHAWK HOLSTER, 25' HYBRID CARTRIDGE AND PPM, BATTERY PACK	POLICE	JUNGERS, R	X12000YVA	
100-6-01218	TASER X26P, BLACK, CLASS III, WITH BLACKHAWK HOLSTER, 25' HYBRID CARTRIDGE AND PPM, BATTERY PACK	POLICE	CRAIG, P	X12000YVE	
100-6-01219	TASER X26P, BLACK, CLASS III, WITH BLACKHAWK HOLSTER, 25' HYBRID CARTRIDGE AND PPM, BATTERY PACK	POLICE	BRIDGES, H	X12000YVV	

Asset ID	Description	Primary Location	Secondary Location	Serial Number	Note
100-6-01220	TASER X26P, BLACK, CLASS III, WITH BLACKHAWK HOLSTER, 25' HYBRID CARTRIDGE AND PPM, BATTERY PACK	POLICE	TATE, M	X12000YVW	
100-6-01223	TASER X26P, BLACK, CLASS III, WITH BLACKHAWK HOLSTER, 25' HYBRID CARTRIDGE AND PPM, BATTERY PACK	POLICE	SUPPLY	X12000YW0	
100-6-01224	TASER X26P, BLACK, CLASS III, WITH BLACKHAWK HOLSTER, 25' HYBRID CARTRIDGE AND PPM, BATTERY PACK	POLICE	MINTER, A	X12000YW1	
100-6-01225	TASER X26P, BLACK, CLASS III, WITH BLACKHAWK HOLSTER, 25' HYBRID CARTRIDGE AND PPM, BATTERY PACK	POLICE	PENN, M	X1200YWZ	
100-6-01226	HELMET KIT AND CABLE KIT - LIBERATOR WIRELESS SUPER MIC FOR NEW MOTORCYCLE	POLICE	T2	S140110927200	
100-6-01227	RADIO - TP9435 K5BB-0CEM-0DBA-10 CRYPTO DENIED PACKAGE 4 KEY INCLUDES BATTERY ANTENNA, CHARGER, P25 PROTOCOL AND TRUNKING PROTOCOL, PHASE II P25 CAPABLE	POLICE	HOLDER, K	25554562	
100-6-01228	RADIO - TP9435 K5BB-0CEM-0DBA-10 CRYPTO DENIED PACKAGE 4 KEY INCLUDES BATTERY ANTENNA, CHARGER, P25 PROTOCOL AND TRUNKING PROTOCOL, PHASE II P25 CAPABLE	POLICE	SUPPLY	25572356	
100-6-01229	RADIO - TP9435 K5BB-0CEM-0DBA-10 CRYPTO DENIED PACKAGE 4 KEY INCLUDES BATTERY ANTENNA, CHARGER, P25 PROTOCOL AND TRUNKING PROTOCOL, PHASE II P25 CAPABLE	POLICE	WIESENBERGER	25554564	
100-6-01230	RADIO - TM9435 K5D0-ACUE-10BA-10 35 WATT 700/800MHZ MOBILE RADIO, REMOTE MOUNT, HAND HALED CONTROLLER, SPEAKER, UCRADLE TRUNKING OPTION, PHASE II FLASH	POLICE	SUPPLY	20193663	
100-6-01231	RADIO - TM9435 K5D0-AAU0-00BA-10 35 WATT 700/800 MHZ MOBILE RADIO, STD MIC, PWR CABLE, P25 PROTOCOL, 9600 BAUD TRUNKING OPTION, PHASE II FLASH	POLICE	SUPPLY	20190859	
100-6-01232	RADIO - TAIT HANDHELD WITH BATTERY, CHARGER, AND ANTENNA; TP9435-K5BB-0CEM- 0DBA-10 CRYPTO DENIED PACKAGE; P25 PROTOCOL AND TRUNKING	COLONIAL HEIGHTS BAPT CHURCH		25571677	
100-6-01236	BALLISTIC VEST - XTREME HP BODY ARMOUR 06 LVL II	POLICE	BLUNT, B	14125068-67	
100-6-01239	WEAPON - AR 15 DPMS PANTER FOR SWAT WITH PROMAG AMBI SLING ATTACHMENT PLATE, UTG QUAD RAIL, UTG SLING	POLICE	BERTUCCI	L4025810	
100-6-01240	RADIO - TP9435-K5BB-0CEMODBA-10 HANDHELD RADIO; CRYPTO DENIED PACKAGE 4 KEY INCLUDES BATTERY, ANTENNA, CHARGER, P25 PROTOCOL AND TRUNKING	POLICE	SUPPLY	25621191	
100-6-01241	RADIO - TP9435-K5BB-0CEMODBA-10 HANDHELD RADIO; CRYPTO DENIED PACKAGE 4 KEY INCLUDES BATTERY, ANTENNA, CHARGER, P25 PROTOCOL AND TRUNKING	POLICE	SUPPLY	25621194	

Asset ID	Description	Primary Location	Secondary Location	Serial Number	Note
100-6-01242	RADIO - TP9435-K5BB-0CEMODBA-10 HANDHELD RADIO; CRYPTO DENIED PACKAGE 4 KEY INCLUDES BATTERY, ANTENNA, CHARGER, P25 PROTOCOL AND TRUNKING	POLICE	IRVING, Y	25621172	
100-6-01243	RADIO - TP9435-K5BB-0CEMODBA-10 HANDHELD RADIO; CRYPTO DENIED PACKAGE 4 KEY INCLUDES BATTERY, ANTENNA, CHARGER, P25 PROTOCOL AND TRUNKING	POLICE	SUPPLY	25621182	
100-6-01244	RADIO - TP9435-K5BB-0CEMODBA-10 HANDHELD RADIO; CRYPTO DENIED PACKAGE 4 KEY INCLUDES BATTERY, ANTENNA, CHARGER, P25 PROTOCOL AND TRUNKING	POLICE	SUPPLY	25621197	
100-6-01245	RADIO - TP9435-K5BB-0CEMODBA-10 HANDHELD RADIO; CRYPTO DENIED PACKAGE 4 KEY INCLUDES BATTERY, ANTENNA, CHARGER, P25 PROTOCOL AND TRUNKING	POLICE	HARBOUR, B	25621181	
100-6-01246	RADIO - TP9435-K5BB-0CEMODBA-10 HANDHELD RADIO; CRYPTO DENIED PACKAGE 4 KEY INCLUDES BATTERY, ANTENNA, CHARGER, P25 PROTOCOL AND TRUNKING	POLICE	THOMPSON, CECELIA	25621195	
100-6-01247	RADIO - TP9435-K5BB-0CEMODBA-10 HANDHELD RADIO; CRYPTO DENIED PACKAGE 4 KEY INCLUDES BATTERY, ANTENNA, CHARGER, P25 PROTOCOL AND TRUNKING	POLICE	FORTENBERY	25621169	
100-6-01248	RADIO - TP9435-K5BB-0CEMODBA-10 HANDHELD RADIO; CRYPTO DENIED PACKAGE 4 KEY INCLUDES BATTERY, ANTENNA, CHARGER, P25 PROTOCOL AND TRUNKING	POLICE	SUPPLY	25621185	
100-6-01249	RADIO - TP9435-K5BB-0CEMODBA-10 HANDHELD RADIO; CRYPTO DENIED PACKAGE 4 KEY INCLUDES BATTERY, ANTENNA, CHARGER, P25 PROTOCOL AND TRUNKING	POLICE	SUPPLY	25621186	SURPLUS TO DISPOSE OF - DAMAGED
100-6-01250	RADIO - TM9435-K5D0-ACUE-10BA-10 35 WATT 700/800MHZ MOBLILE RADIO; REMOTE MOUNT HAND HELD CONTROLLER SPEAKER UPGRADABLE TRUNKING OPTION PHASE II	POLICE	SUPPLY	20197784	
100-6-01251	RADIO - TM9435-K5D0-AAU0-00-BA-10 35 WATT 700/800MHZ MOBILE RADIO; STD MIC PWR CABLE, P25 PROTOCOL, 9600 BAUD TRUNKING OPTION PHASE II	POLICE	SUPPLY	20215760	
100-6-01252	RADIO - TM9435-K5D0-AAU0-00-BA-10 35 WATT 700/800MHZ MOBILE RADIO; STD MIC PWR CABLE, P25 PROTOCOL, 9600 BAUD TRUNKING OPTION PHASE II	POLICE	P-344	20215764	
100-6-01253	RADIO - TM9435-K5D0-AAU0-00-BA-10 35 WATT 700/800MHZ MOBILE RADIO; STD MIC PWR CABLE, P25 PROTOCOL, 9600 BAUD TRUNKING OPTION PHASE II	POLICE	SUPPLY	20215768	
100-6-01254	RADIO - TM9435-K5D0-AAU0-00-BA-10 35 WATT 700/800MHZ MOBILE RADIO; STD MIC PWR CABLE, P25 PROTOCOL, 9600 BAUD TRUNKING OPTION PHASE II	POLICE	SUPPLY	20215751	

Asset ID	Description	Primary Location	Secondary Location	Serial Number	Note
100-6-01255	RADIO - TM9435-K5D0-AAU0-00-BA-10 35 WATT 700/800MHZ MOBILE RADIO; STD MIC PWR CABLE, P25 PROTOCOL, 9600 BAUD TRUNKING OPTION PHASE II	POLICE	SUPPLY	20215765	
100-6-01256	RADIO - TM9435-K5D0-AAU0-00-BA-10 35 WATT 700/800MHZ MOBILE RADIO; STD MIC PWR CABLE, P25 PROTOCOL, 9600 BAUD TRUNKING OPTION PHASE II	POLICE	SUPPLY	20215767	
100-6-01257	RADIO - TM9435-K5D0-AAU0-00-BA-10 35 WATT 700/800MHZ MOBILE RADIO; STD MIC PWR CABLE, P25 PROTOCOL, 9600 BAUD TRUNKING OPTION PHASE II	POLICE	PATROL CAR	20215752	
100-6-01258	RADIO - TM9435-K5D0-AAU0-00-BA-10 35 WATT 700/800MHZ MOBILE RADIO; STD MIC PWR CABLE, P25 PROTOCOL, 9600 BAUD TRUNKING OPTION PHASE II	POLICE	SUPPLY	20215756	
100-6-01259	RADIO - TM9435-K5D0-AAU0-00-BA-10 35 WATT 700/800MHZ MOBILE RADIO; STD MIC PWR CABLE, P25 PROTOCOL, 9600 BAUD TRUNKING OPTION PHASE II	POLICE	SUPPLY	20215761	
100-6-01260	WEAPON - COLT MUSTANG 380 HANDGUN	POLICE	WEAPONS VAULT	PL53073	
100-6-01261	POWER WASHER TROY-BILT WITH HONDA ENGINE	POLICE	SUPPLY	GCV190LAN5RBZ80	
100-6-01262	HELMET KIT - SETCOM WIRELESS MIC KIT; LIBERATOR WIRELESS SUPERMIC; LIBERATOR WIRELESS MOTORCYCLE CABLE KIT FOR 2015 HARLEY	POLICE	SUPPLY	S141011339409	
100-6-01263	VEHICLE - TRAILER 6X12' UTILITY TRAILER BLACK SCOTTSMAN; FOR MOTORCYCLES	POLICE	TRAFFIC	5SEUR121641000095	
100-6-01264	BALLISTIC VEST WITH CARRIER - XTREME HP BODY ARMOR 06 LVL II	POLICE	SUPPLY	20195551-52	
100-6-01265	RADIO - TAIT TP9435-K5BB-0CEM-10 HANDHELAD; CRYPTO DENIED PACKAGE 4 KEY INCLUDES BATTERY, ANTENNA, CHARGER, P25 PROTOCOL AND TRUNKING	POLICE	SUPPLY	25621198	
100-6-01350	BALLISTIC VEST - XTREME HP BODY ARMOUR 06 LVL II	POLICE	DUKETTE, R	20276951-50	
100-6-01354	BALLISTIC VEST - XTREME HP BODY ARMOR 06 LVL II	POLICE	SUPPLY	20309905-06	
100-6-01355	BALLISTIC VEST - XTREME HP BODY ARMOR 06 LVL II	POLICE	CLARK, CHRIS	20309907-08	
100-6-01356	BALLISTIC VEST - XTREME HP BODY ARMOR 06 LVL II	POLICE	CLARK, COREY	20309909-10	SURPLUS TO BE DISCARDED
100-6-01357	BALLISTIC VEST - SUMMIT SM02 LEVEL II- 06-FEMALE WITH CARRIER	POLICE	SUPPLY	203808816-15	
100-6-01358	BALLISTIC VEST WITH TACTICAL OUTER CARRIER W/ MOLLE; XTREME HP BODY ARMOR 06 LVL II	POLICE	BAILEY, M	20329199-98	
100-6-01359	TASER - X26P BLACK, CLASS III, XPPM BATTERY PACK, BLACK HAWK HOLSTER	POLICE	BOYD, E	X120034NC	
100-6-01360	TASER - X26P BLACK, CLASS III, XPPM BATTERY PACK, BLACK HAWK HOLSTER	POLICE	GASKIN, J	X120034RA	
100-6-01361	RADIOS - IDAS PORTABLE WATER PROOF, 136 -174MHZ WITH PROGRAMMING	POLICE	SUPPLY	5101101	
100-6-01362	RADIOS - IDAS PORTABLE WATER PROOF, 136 -174MHZ WITH PROGRAMMING	POLICE	SUPPLY	5101102	

Asset ID	Description	Primary Location	Secondary Location	Serial Number	Note
100-6-01363	RADIOS - IDAS PORTABLE WATER PROOF, 136 -174MHZ WITH PROGRAMMING	POLICE	DISPATCH OFFICE	51011103	
100-6-01364	RADIOS - IDAS PORTABLE WATER PROOF, 136 -174MHZ WITH PROGRAMMING	POLICE	SUPPLY	5101104	
100-6-01365	RADIOS - IDAS PORTABLE WATER PROOF, 136 -174MHZ WITH PROGRAMMING	POLICE	SUPPLY	5101105	
100-6-01366	RADIOS - IDAS PORTABLE WATER PROOF, 136 -174MHZ WITH PROGRAMMING	POLICE	WILSON, S	5101106	
100-6-01367	RADIOS - IDAS PORTABLE WATER PROOF, 136 -174MHZ WITH PROGRAMMING	POLICE	DISPATCH OFFICE	5101107	
100-6-01368	RADIOS - IDAS PORTABLE WATER PROOF, 136 -174MHZ WITH PROGRAMMING	POLICE	SUPPLY	5101108	
100-6-01369	RADIOS - IDAS PORTABLE WATER PROOF, 136 -174MHZ WITH PROGRAMMING	POLICE	MYERS, B	5101109	
100-6-01370	RADIOS - IDAS PORTABLE WATER PROOF, 136 -174MHZ WITH PROGRAMMING	POLICE	SUPPLY	5101110	
100-6-01371	RADIOS - IDAS PORTABLE WATER PROOF, 136 -174MHZ WITH PROGRAMMING	POLICE	WILLRIDGE	5101111	
100-6-01372	RADIOS - IDAS PORTABLE WATER PROOF, 136 -174MHZ WITH PROGRAMMING	POLICE	SUPPLY	5101112	
100-6-01373	RADIOS - IDAS PORTABLE WATER PROOF, 136 -174MHZ WITH PROGRAMMING	POLICE	DANIELS, RAY	5101113	
100-6-01374	RADIOS - IDAS PORTABLE WATER PROOF, 136 -174MHZ WITH PROGRAMMING	POLICE	SUPPLY	5101114	
100-6-01375	RADIOS - IDAS PORTABLE WATER PROOF, 136 -174MHZ WITH PROGRAMMING	POLICE	JUNGERS, R	5101115	
100-6-01376	RADIOS - IDAS PORTABLE WATER PROOF, 136 -174MHZ WITH PROGRAMMING	POLICE	SUPPLY	5101116	
100-6-01377	RADIOS - IDAS PORTABLE WATER PROOF, 136 -174MHZ WITH PROGRAMMING	POLICE	SUPPLY	5101117	
100-6-01378	RADIOS - IDAS PORTABLE WATER PROOF, 136 -174MHZ WITH PROGRAMMING	POLICE	ADDISON, E	5101118	
100-6-01379	RADIOS - IDAS PORTABLE WATER PROOF, 136 -174MHZ WITH PROGRAMMING	POLICE	SUPPLY	5101119	
100-6-01380	RADIOS - IDAS PORTABLE WATER PROOF, 136 -174MHZ WITH PROGRAMMING	POLICE	NEAL, J	5101120	
100-6-01381	RADIO - ICOM 50 W VHF MOBILE W/CABLE HARDWARE, MIC, ICOM F5061-6061 FACEPLATE, WITH PROGRAMMING	POLICE	SUPPLY	5103136	

Asset ID	Description	Primary Location	Secondary Location	Serial Number	Note
100-6-01382	RADIO - ICOM 50 W VHF MOBILE W/CABLE HARDWARE, MIC, ICOM F5061-6061 FACEPLATE, WITH PROGRAMMING	POLICE	SUPPLY	5103137	
100-6-01383	RADIO - ICOM 50 W VHF MOBILE W/CABLE HARDWARE, MIC, ICOM F5061-6061 FACEPLATE, WITH PROGRAMMING	POLICE	SUPPLY	5103138	
100-6-01384	RADIO - ICOM 50 W VHF MOBILE W/CABLE HARDWARE, MIC, ICOM F5061-6061 FACEPLATE, WITH PROGRAMMING	POLICE	SUPPLY	5103139	
100-6-01385	RADIO - ICOM 50 W VHF MOBILE W/CABLE HARDWARE, MIC, ICOM F5061-6061 FACEPLATE, WITH PROGRAMMING	POLICE	P-299	5103140	
100-6-01386	RADIO - ICOM 50 W VHF MOBILE W/CABLE HARDWARE, MIC, ICOM F5061-6061 FACEPLATE, WITH PROGRAMMING	POLICE	SUPPLY	5103286	
100-6-01387	RADIO - ICOM 50 W VHF MOBILE W/CABLE HARDWARE, MIC, ICOM F5061-6061 FACEPLATE, WITH PROGRAMMING	POLICE	SUPPLY	5103287	
100-6-01388	RADIO - ICOM 50 W VHF MOBILE W/CABLE HARDWARE, MIC, ICOM F5061-6061 FACEPLATE, WITH PROGRAMMING	POLICE	SWAT	5103288	
100-6-01389	RADIO - ICOM 50 W VHF MOBILE W/CABLE HARDWARE, MIC, ICOM F5061-6061 FACEPLATE, WITH PROGRAMMING	POLICE	SUPPLY	5103289	
100-6-01390	RADIO - ICOM 50 W VHF MOBILE W/CABLE HARDWARE, MIC, ICOM F5061-6061 FACEPLATE, WITH PROGRAMMING	POLICE	P-329	5103290	
100-6-01391	RADIO - ICOM 50 W VHF MOBILE W/CABLE HARDWARE, MIC, ICOM F5061-6061 FACEPLATE, WITH PROGRAMMING	POLICE	P-291	5103296	
100-6-01392	RADIO - ICOM 50 W VHF MOBILE W/CABLE HARDWARE, MIC, ICOM F5061-6061 FACEPLATE, WITH PROGRAMMING	POLICE	SUPPLY	5103297	
100-6-01393	RADIO - ICOM 50 W VHF MOBILE W/CABLE HARDWARE, MIC, ICOM F5061-6061 FACEPLATE, WITH PROGRAMMING	POLICE	SUPPLY	5103298	
100-6-01394	RADIO - ICOM 50 W VHF MOBILE W/CABLE HARDWARE, MIC, ICOM F5061-6061 FACEPLATE, WITH PROGRAMMING	POLICE	SUPPLY	5103299	
100-6-01395	RADIO - ICOM 50 W VHF MOBILE W/CABLE HARDWARE, MIC, ICOM F5061-6061 FACEPLATE, WITH PROGRAMMING	POLICE	SUPPLY	5103200	
100-6-01397	RADIO CHARGER - 12 UNIT BANK CHARGER FOR ICOM PORTABLE RADIOS	POLICE	SUPPLY		
100-6-01398	DRILL KIT - MAKITA 18V 1/2 IMPACT DRIVER KIT WITH CHARGER AND 2 BATTERIES	POLICE	SUPPLY	172045	
100-6-01399	RADARS - TRU SPEED S LASER	POLICE	SUPPLY	TJ003927	
100-6-01400	RADARS - TRU SPEED S LASER	POLICE	SUPPLY	TJ003928	
100-6-01401	RADARS - TRU SPEED S LASER	POLICE	BASS, N	TJ003930	
100-6-01402	RADARS - TRU SPEED S LASER	POLICE	CHAPIN, K	TJ003944	
100-6-01403	BALLISTIC VEST - PHOENIX 6 II/PACKAGE 2 MALE LEVEL 2 SURVIVAL ARMOR	POLICE	BERRY, J	1511233924	
100-6-01404	BALLISTIC VEST- XTREME XT03 06 LVL II	POLICE	SUPPLY	20591040-39	
100-6-01405	BALLISTIC VEST - XTREME XT03 06 LVL II WITH XTREME CARRIER/FRONT/REAR POCKETS	POLICE	SUPPLY	20702507-8	

Asset ID	Description	Primary Location	Secondary Location	Serial Number	Note
100-6-01406	BALLISTIC VEST - XTREME XT03 06 LVL II WITH TACTICAL OUTER CARRIER WITH POCKETS	POLICE	JENKINS, JOKABI	20702509-10	
100-6-01407	BALLISTIC VEST - XTREME XT03 06 LVL II WITH TACTICAL OUTER CARRIER WITH POCKETS	POLICE	MCGAHEY, M	20702511-12	
100-6-01408	BALLISTIC VEST - XTREME XT03 LVL II WITH XTREME CARRIER/FRONT/REAR POCKETS	POLICE	ANDREWS, V	20718060-59	
100-6-01409	BALLISTIC VEST - XTREME XT03 LVL II WITH XTREME CARRIER/FRONT/REAR POCKETS	POLICE	SUPPLY	20718062-61	
100-6-01410	TASER - BLACK HANDLE CLASS III X26P WITH PPM, BATTERY PACK, STANDARD X2/X26P, HOLSTER, BLACKHAWK, RIGHT, X26P AND 25' HYBRID CARTIDGE	POLICE	BOOKING	X12005F7N	
100-6-01411	TASER - BLACK HANDLE CLASS III X26P WITH PPM, BATTERY PACK, STANDARD X2/X26P, HOLSTER, BLACKHAWK, RIGHT, X26P AND 25' HYBRID CARTIDGE	POLICE	KENDRICK, P	X12005F46	
100-6-01412	TASER - BLACK HANDLE CLASS III X26P WITH PPM, BATTERY PACK, STANDARD X2/X26P, HOLSTER, BLACKHAWK, RIGHT, X26P AND 25' HYBRID CARTIDGE	POLICE	YOUNG, S	X12005F4N	
100-6-01413	TASER - BLACK HANDLE CLASS III X26P WITH PPM, BATTERY PACK, STANDARD X2/X26P, HOLSTER, BLACKHAWK, RIGHT, X26P AND 25' HYBRID CARTIDGE	POLICE	CLARK, COREY	X12005FP6	
100-6-01414	TASER - BLACK HANDLE CLASS III X26P WITH PPM, BATTERY PACK, STANDARD X2/X26P, HOLSTER, BLACKHAWK, RIGHT, X26P AND 25' HYBRID CARTIDGE	POLICE	DANIELS, RAY	X12005EW0	
100-6-01415	TASER - BLACK HANDLE CLASS III X26P WITH PPM, BATTERY PACK, STANDARD X2/X26P, HOLSTER, BLACKHAWK, RIGHT, X26P AND 25' HYBRID CARTIDGE	POLICE	SUPPLY	X12005F0X	
100-6-01416	TASER - BLACK HANDLE CLASS III X26P WITH PPM, BATTERY PACK, STANDARD X2/X26P, HOLSTER, BLACKHAWK, RIGHT, X26P AND 25' HYBRID CARTIDGE	POLICE	BERRY, B	X12005F12	
100-6-01417	TASER - BLACK HANDLE CLASS III X26P WITH PPM, BATTERY PACK, STANDARD X2/X26P, HOLSTER, BLACKHAWK, RIGHT, X26P AND 25' HYBRID CARTIDGE	POLICE	BRACEY, R	X12005OK	
100-6-01418	TASER - BLACK HANDLE CLASS III X26P WITH PPM, BATTERY PACK, STANDARD X2/X26P, HOLSTER, BLACKHAWK, RIGHT, X26P AND 25' HYBRID CARTIDGE	POLICE	BLUNT, B	X12005F0T	
100-6-01419	TASER - BLACK HANDLE CLASS III X26P WITH PPM, BATTERY PACK, STANDARD X2/X26P, HOLSTER, BLACKHAWK, RIGHT, X26P AND 25' HYBRID CARTIDGE	POLICE	CHAPIN, K	X12005EWF	

Asset ID	Description	Primary Location	Secondary Location	Serial Number	Note
100-6-01420	TASER - BLACK HANDLE CLASS III X26P WITH PPM, BATTERY PACK, STANDARD X2/X26P, HOLSTER, BLACKHAWK, RIGHT, X26P AND 25' HYBRID CARTIDGE	POLICE	NEAL, L	X12005EW7	
100-6-01421	TASER - BLACK HANDLE CLASS III X26P WITH PPM, BATTERY PACK, STANDARD X2/X26P, HOLSTER, BLACKHAWK, RIGHT, X26P AND 25' HYBRID CARTIDGE	POLICE	TRAVIS, KASON	X12005EWA	
100-6-01422	TASER - BLACK HANDLE CLASS III X26P WITH PPM, BATTERY PACK, STANDARD X2/X26P, HOLSTER, BLACKHAWK, RIGHT, X26P AND 25' HYBRID CARTIDGE	POLICE	PEACOCK, E	X12005F0D	
100-6-01423	TASER - BLACK HANDLE CLASS III X26P WITH PPM, BATTERY PACK, STANDARD X2/X26P, HOLSTER, BLACKHAWK, RIGHT, X26P AND 25' HYBRID CARTIDGE	POLICE	PRITCHARD, D	X12005F1A	
100-6-01424	WEAPON - TAURUS JUDGE 3" BLUE 2 1/2 CHAMBER PISTOL	POLICE	WEAPONS VAULT	JS705901	
100-6-01425	BALLISTIC VEST - XTREME XT03 LVL II VEST WITH CARRIER/FRONT/REAR PKTS	POLICE	GASKIN, J	20632707-08	
100-6-01426	BALLISTIC VEST - XTREME XT03 LVL II VEST WITH CARRIER/FRONT/REAR PKTS	POLICE	SUPPLY	20656838-37	
100-6-01427	BALLISTIC VEST - XTREME XT03 LVL II VEST WITH CARRIER/FRONT/REAR PKTS	POLICE	BERRY, B	20723157-58	
100-6-01428	BALLISTIC VEST - XTREME XT03 LVL II VEST WITH CARRIER/FRONT/REAR PKTS	POLICE	JUNGERS, R	20722390-91	
100-6-01429	BALLISTIC VEST - XTREME XT03 LVL II VEST WITH CARRIER/FRONT/REAR PKTS	POLICE	JOHNSON, B	20722392-93	
100-6-01430	BALISTIC VEST - PHOENIX 6 II; PACKAGE 2 MALE LEVEL 2 SURVIVAL ARMOR PHOENIX VEST	POLICE	DAVIS, G	1607211179	
100-6-01431	BALISTIC VEST - PHOENIX 6 II; PACKAGE 2 MALE LEVEL 2 SURVIVAL ARMOR PHOENIX VEST	POLICE	PRITCHARD, D	1607211178	
100-6-01432	BALISTIC VEST - PHOENIX 6 II; PACKAGE 2 MALE LEVEL 2 SURVIVAL ARMOR PHOENIX VEST	POLICE	MAY, RYAN	1607211177	
100-6-01433	BALISTIC VEST - PHOENIX 6 II; PACKAGE 2 MALE LEVEL 2 SURVIVAL ARMOR PHOENIX VEST	POLICE	SUPPLY	1607211180	
100-6-01435	MOBILE FORENSIC VIDEO SYSTEM; OMNIVORE FIELD KIT L15 ACQUIRE; HDMI, DVI, VGA S-VID & COMPOSITE; 64 GB OMNIVORE DRIVE USB 3.0 DIGITAL CAPTURE TOOL	POLICE	C.I.D.	CND6414GZW	
100-6-01436	TRACKER - S3GTEALTH IV BASIC TRACKING DEVICE	POLICE	C.I.D. LT	3.59739E+14	
100-6-01437	BALISTIC VEST - ELITE CARRIER 2 BLACK CARR AXII HI-LITE CARRIER	POLICE	SUPPLY	160000675785/862	
100-6-01438	BALISTIC VEST - ELITE CARRIER 2 BLACK CARR AXII HI-LITE CARRIER	POLICE	STACY, RYAN	160000675859/14	
100-6-01439	BALLISTIC VEST - R20-D CROSSOVER CARRIER OD AXII POINT BLANK	POLICE	SUPPLY	170000015030/27	
100-6-01440	BALLISTIC VEST - R20-D CROSSOVER CARRIER OD AXII POINT BLANK	POLICE	ROBINSON	170000008781/78	
100-6-01441	BALLISTIC VEST - ELITE CARRIER 2 BLACK CARR AXII	POLICE	REDD, E	160000712648/598	
100-6-01443	CAMERA - NIKON COOLPIX B500; 40X ZOOM	POLICE	MCGAHEY, M	30051971	
100-6-01444	CAMERA - NIKON COOLPIX B500; 40X ZOOM	POLICE	BERTUCCI	30052451	
100-6-01445	CAMERA - NIKON COOLPIX B500; 40X ZOOM	POLICE	C.I.D. - CLARK	30066257	
100-6-01446	CAMERA - NIKON COOLPIX B500; 40X ZOOM	POLICE	MARTIN, D	30066253	

Asset ID	Description	Primary Location	Secondary Location	Serial Number	Note
100-6-01447	CAMERA - NIKON COOLPIX B500; 40X ZOOM	POLICE	C.I.D. LT	30066255	
100-6-01448	CAMERA - NIKON COOLPIX B500; 40X ZOOM	POLICE	BOYD, E	30066256	
100-6-01449	CAMERA - NIKON COOLPIX B500; 40X ZOOM	POLICE	BRIDGES, H	30052449	
100-6-01450	IN HOUSE CAMERA SYSTEM - 32 CHANNEL DVR, 2TB SATA SURVEILLANCE HARD DRIVE, INDOOR/OUTDOOR VANDAL WHITE DOME,	POLICE	EQUIP ROOM		
100-6-01450A	TELEVISION - 60 IN LCD TV; PART OF CAMERA SYSTEM (100-6-01450)	POLICE	CHIEF		
100-6-01451	TASER - X26P TASER BLACK HANDLE CLASS III WITH CARTRIDGE - 25' HYBRID, PPM BATTERY PACK, STANDARD, X2/X26P, HOLSTER, BLACKHAWK RIGHT XP26P	POLICE	THOMAS, L	X120079DT	
100-6-01452	TASER - X26P TASER BLACK HANDLE CLASS III WITH CARTRIDGE - 25' HYBRID, PPM BATTERY PACK, STANDARD, X2/X26P, HOLSTER, BLACKHAWK RIGHT XP26P	POLICE	BERRY, J	X120094D7	
100-6-01453	TASER - X26P TASER BLACK HANDLE CLASS III WITH CARTRIDGE - 25' HYBRID, PPM BATTERY PACK, STANDARD, X2/X26P, HOLSTER, BLACKHAWK RIGHT XP26P	POLICE	WARREN, B	X120079HH	
100-6-01454	TASER - X26P TASER BLACK HANDLE CLASS III WITH CARTRIDGE - 25' HYBRID, PPM BATTERY PACK, STANDARD, X2/X26P, HOLSTER, BLACKHAWK RIGHT XP26P	POLICE	JONES, A	X12007989	
100-6-01459	RADIO - APX 6000 PORTABLE RADIO 700/800 MODEL 2.5 WITH CHARGER	POLICE	SUPPLY	481CPT3108	
100-6-01460	RADIO - APX 6000 PORTABLE RADIO 700/800 MODEL 2.5 WITH CHARGER	POLICE	LADNIER, S	481CPT3109	
100-6-01461	RADIO - APX 6000 PORTABLE RADIO 700/800 MODEL 2.5 WITH CHARGER	POLICE	THAMES, J	481CPT3110	
100-6-01462	RADIO - APX 6000 PORTABLE RADIO 700/800 MODEL 2.5 WITH CHARGER	POLICE	LANCASTER, J	481CPT3111	
100-6-01463	TASER X26P BLACK, CLASS III WITH BLACKHAWK HOLSTER AND 25' HYBRID CARTRIDGE AND PPM,BATTERY PACK STANDARD, X2/X26P	POLICE	HUTTON, M	X120076HK	
100-6-01464	TASER X26P BLACK, CLASS III WITH BLACKHAWK HOLSTER AND 25' HYBRID CARTRIDGE AND PPM,BATTERY PACK STANDARD, X2/X26P	POLICE	SONES, J	X12007W1H	
100-6-01465	COMPUTER MOUNT FOR FORD EXPLORER TABLET DOCK 549158; HAVIS MOTION DEVICE	POLICE	P-345	71317019431	
100-6-01466	COMPUTER MOUNT FOR FORD EXPLORER TABLET DOCK 549158; HAVIS MOTION DEVICE	POLICE	SUPPLY	70617018404	
100-6-01467	COMPUTER MOUNT FOR FORD EXPLORER TABLET DOCK 549158; HAVIS MOTION DEVICE	POLICE	P-348	71317019430	
100-6-01468	COMPUTER MOUNT FOR FORD EXPLORER TABLET DOCK 549158; HAVIS MOTION DEVICE	POLICE	P-351	71317019429	
100-6-01469	COMPUTER MOUNT FOR FORD EXPLORER TABLET DOCK 549158; HAVIS MOTION DEVICE	POLICE	P-351	71317019432	
100-6-01470	LICENSE PLATE READER - TWO LANE FIXED LPR SYSTEM - 27"H X 18"W X 12 "D POLE/WALL MOUNT NEMA STYLE CUP ENCLOSURE BOX; W/PC CELLULAR MODEM	OLD CANTON	PINE KNOLL	55170720508	

Asset ID	Description	Primary Location	Secondary Location	Serial Number	Note
100-6-01471	LICENSE PLATE READER - TWO LANE FIXED LPR SYSTEM - 27"H X 18"W X 12 "D POLE/WALL MOUNT NEMA STYLE CUP ENCLOSURE BOX; W/PC CELLULAR MODEM	HIGHWAY 51	LAKE HARBOUR	55170720500	SURPLUS - REPLACED BY VENDOR
100-6-01472	ACTIVE SHOOTER KITS - 1 DELTA 4 LVL IIIA HELMET W/R2S; 1 TAC-PH MOLLE PLATE RACK 10X2; 2 RACK PATCH-LEGACY POLICE 2"; 2 PLATE LVL III IN CONJ W/ ARMOR	POLICE	P-323	10170110754 HELMET	
100-6-01473	ACTIVE SHOOTER KITS - 1 DELTA 4 LVL IIIA HELMET W/R2S; 1 TAC-PH MOLLE PLATE RACK 10X2; 2 RACK PATCH-LEGACY POLICE 2"; 2 PLATE LVL III IN CONJ W/ ARMOR	POLICE	SUPPLY	10170110763 HELMET	
100-6-01474	ACTIVE SHOOTER KITS - 1 DELTA 4 LVL IIIA HELMET W/R2S; 1 TAC-PH MOLLE PLATE RACK 10X2; 2 RACK PATCH-LEGACY POLICE 2"; 2 PLATE LVL III IN CONJ W/ ARMOR	POLICE	P-330	10170110758 HELMET	
100-6-01475	ACTIVE SHOOTER KITS - 1 DELTA 4 LVL IIIA HELMET W/R2S; 1 TAC-PH MOLLE PLATE RACK 10X2; 2 RACK PATCH-LEGACY POLICE 2"; 2 PLATE LVL III IN CONJ W/ ARMOR	POLICE	P-332	10170110774 HELMET	
100-6-01476	ACTIVE SHOOTER KITS - 1 DELTA 4 LVL IIIA HELMET W/R2S; 1 TAC-PH MOLLE PLATE RACK 10X2; 2 RACK PATCH-LEGACY POLICE 2"; 2 PLATE LVL III IN CONJ W/ ARMOR	POLICE	P-343	10170110759 HELMET	
100-6-01477	ACTIVE SHOOTER KITS - 1 DELTA 4 LVL IIIA HELMET W/R2S; 1 TAC-PH MOLLE PLATE RACK 10X2; 2 RACK PATCH-LEGACY POLICE 2"; 2 PLATE LVL III IN CONJ W/ ARMOR	POLICE	P-348	10170110768 HELMET	
100-6-01478	ACTIVE SHOOTER KITS - 1 DELTA 4 LVL IIIA HELMET W/R2S; 1 TAC-PH MOLLE PLATE RACK 10X2; 2 RACK PATCH-LEGACY POLICE 2"; 2 PLATE LVL III IN CONJ W/ ARMOR	POLICE	P-351	10170110764 HELMET	
100-6-01479	ACTIVE SHOOTER KITS - 1 DELTA 4 LVL IIIA HELMET W/R2S; 1 TAC-PH MOLLE PLATE RACK 10X2; 2 RACK PATCH-LEGACY POLICE 2"; 2 PLATE LVL III IN CONJ W/ ARMOR	POLICE	SUPPLY	10170110773 HELMET	
100-6-01480	ACTIVE SHOOTER KITS - 1 DELTA 4 LVL IIIA HELMET W/R2S; 1 TAC-PH MOLLE PLATE RACK 10X2; 2 RACK PATCH-LEGACY POLICE 2"; 2 PLATE LVL III IN CONJ W/ ARMOR	POLICE	P-363	10170110756 HELMET	
100-6-01481	ACTIVE SHOOTER KITS - 1 DELTA 4 LVL IIIA HELMET W/R2S; 1 TAC-PH MOLLE PLATE RACK 10X2; 2 RACK PATCH-LEGACY POLICE 2"; 2 PLATE LVL III IN CONJ W/ ARMOR	POLICE	SUPPLY	10170110765 HELMET	
100-6-01482	ACTIVE SHOOTER KITS - 1 DELTA 4 LVL IIIA HELMET W/R2S; 1 TAC-PH MOLLE PLATE RACK 10X2; 2 RACK PATCH-LEGACY POLICE 2"; 2 PLATE LVL III IN CONJ W/ ARMOR	POLICE	P-358	10170110772 HELMET	
100-6-01483	ACTIVE SHOOTER KITS - 1 DELTA 4 LVL IIIA HELMET W/R2S; 1 TAC-PH MOLLE PLATE RACK 10X2; 2 RACK PATCH-LEGACY POLICE 2"; 2 PLATE LVL III IN CONJ W/ ARMOR	POLICE	P-320	10170110771 HELMET	

Asset ID	Description	Primary Location	Secondary Location	Serial Number	Note
100-6-01484	ACTIVE SHOOTER KITS - 1 DELTA 4 LVL IIIA HELMET W/R2S; 1 TAC-PH MOLLE PLATE RACK 10X2; 2 RACK PATCH-LEGACY POLICE 2"; 2 PLATE LVL III IN CONJ W/ ARMOR	POLICE	P-339	10170110769 HELMET	
100-6-01485	ACTIVE SHOOTER KITS - 1 DELTA 4 LVL IIIA HELMET W/R2S; 1 TAC-PH MOLLE PLATE RACK 10X2; 2 RACK PATCH-LEGACY POLICE 2"; 2 PLATE LVL III IN CONJ W/ ARMOR	POLICE	P-345	10170110766 HELMET	
100-6-01486	ACTIVE SHOOTER KITS - 1 DELTA 4 LVL IIIA HELMET W/R2S; 1 TAC-PH MOLLE PLATE RACK 10X2; 2 RACK PATCH-LEGACY POLICE 2"; 2 PLATE LVL III IN CONJ W/ ARMOR	POLICE	P-356	10170110776 HELMET	
100-6-01487	ACTIVE SHOOTER KITS - 1 DELTA 4 LVL IIIA HELMET W/R2S; 1 TAC-PH MOLLE PLATE RACK 10X2; 2 RACK PATCH-LEGACY POLICE 2"; 2 PLATE LVL III IN CONJ W/ ARMOR	POLICE	P-369	10170110770 HELMET	
100-6-01488	ACTIVE SHOOTER KITS - 1 DELTA 4 LVL IIIA HELMET W/R2S; 1 TAC-PH MOLLE PLATE RACK 10X2; 2 RACK PATCH-LEGACY POLICE 2"; 2 PLATE LVL III IN CONJ W/ ARMOR	POLICE	SUPPLY	10170110767 HELMET	
100-6-01489	ACTIVE SHOOTER KITS - 1 DELTA 4 LVL IIIA HELMET W/R2S; 1 TAC-PH MOLLE PLATE RACK 10X2; 2 RACK PATCH-LEGACY POLICE 2"; 2 PLATE LVL III IN CONJ W/ ARMOR	POLICE	P-315	10170110777 HELMET	
100-6-01490	ACTIVE SHOOTER KITS - 1 DELTA 4 LVL IIIA HELMET W/R2S; 1 TAC-PH MOLLE PLATE RACK 10X2; 2 RACK PATCH-LEGACY POLICE 2"; 2 PLATE LVL III IN CONJ W/ ARMOR	POLICE	P-319	10170110757 HELMET	
100-6-01491	ACTIVE SHOOTER KITS - 1 DELTA 4 LVL IIIA HELMET W/R2S; 1 TAC-PH MOLLE PLATE RACK 10X2; 2 RACK PATCH-LEGACY POLICE 2"; 2 PLATE LVL III IN CONJ W/ ARMOR	POLICE	P-324	10170110746 HELMET	
100-6-01492	ACTIVE SHOOTER KITS - 1 DELTA 4 LVL IIIA HELMET W/R2S; 1 TAC-PH MOLLE PLATE RACK 10X2; 2 RACK PATCH-LEGACY POLICE 2"; 2 PLATE LVL III IN CONJ W/ ARMOR	POLICE	P-325	10170110749 HELMET	
100-6-01493	ACTIVE SHOOTER KITS - 1 DELTA 4 LVL IIIA HELMET W/R2S; 1 TAC-PH MOLLE PLATE RACK 10X2; 2 RACK PATCH-LEGACY POLICE 2"; 2 PLATE LVL III IN CONJ W/ ARMOR	POLICE	P-357	10170110752 HELMET	
100-6-01494	ACTIVE SHOOTER KITS - 1 DELTA 4 LVL IIIA HELMET W/R2S; 1 TAC-PH MOLLE PLATE RACK 10X2; 2 RACK PATCH-LEGACY POLICE 2"; 2 PLATE LVL III IN CONJ W/ ARMOR	POLICE	P-337	10170110739 HELMET	
100-6-01495	ACTIVE SHOOTER KITS - 1 DELTA 4 LVL IIIA HELMET W/R2S; 1 TAC-PH MOLLE PLATE RACK 10X2; 2 RACK PATCH-LEGACY POLICE 2"; 2 PLATE LVL III IN CONJ W/ ARMOR	POLICE	P-338	10170110741 HELMET	
100-6-01496	ACTIVE SHOOTER KITS - 1 DELTA 4 LVL IIIA HELMET W/R2S; 1 TAC-PH MOLLE PLATE RACK 10X2; 2 RACK PATCH-LEGACY POLICE 2"; 2 PLATE LVL III IN CONJ W/ ARMOR	POLICE	P-295	10170110740 HELMET	

Asset ID	Description	Primary Location	Secondary Location	Serial Number	Note
100-6-01497	ACTIVE SHOOTER KITS - 1 DELTA 4 LVL IIIA HELMET W/R2S; 1 TAC-PH MOLLE PLATE RACK 10X2; 2 RACK PATCH-LEGACY POLICE 2"; 2 PLATE LVL III IN CONJ W/ ARMOR	POLICE	P-364	10170110742 HELMET	
100-6-01498	ACTIVE SHOOTER KITS - 1 DELTA 4 LVL IIIA HELMET W/R2S; 1 TAC-PH MOLLE PLATE RACK 10X2; 2 RACK PATCH-LEGACY POLICE 2"; 2 PLATE LVL III IN CONJ W/ ARMOR	POLICE	SUPPLY	10170110744 HELMET	
100-6-01499	ACTIVE SHOOTER KITS - 1 DELTA 4 LVL IIIA HELMET W/R2S; 1 TAC-PH MOLLE PLATE RACK 10X2; 2 RACK PATCH-LEGACY POLICE 2"; 2 PLATE LVL III IN CONJ W/ ARMOR	POLICE	SUPPLY	10170110775 HELMET	
100-6-01500	ACTIVE SHOOTER KITS - 1 DELTA 4 LVL IIIA HELMET W/R2S; 1 TAC-PH MOLLE PLATE RACK 10X2; 2 RACK PATCH-LEGACY POLICE 2"; 2 PLATE LVL III IN CONJ W/ ARMOR	POLICE	P-343	10170110743 HELMET	
100-6-01501	ACTIVE SHOOTER KITS - 1 DELTA 4 LVL IIIA HELMET W/R2S; 1 TAC-PH MOLLE PLATE RACK 10X2; 2 RACK PATCH-LEGACY POLICE 2"; 2 PLATE LVL III IN CONJ W/ ARMOR	POLICE	P-340	10170110762 HELMET	
100-6-01502	ACTIVE SHOOTER KITS - 1 DELTA 4 LVL IIIA HELMET W/R2S; 1 TAC-PH MOLLE PLATE RACK 10X2; 2 RACK PATCH-LEGACY POLICE 2"; 2 PLATE LVL III IN CONJ W/ ARMOR	POLICE	P-350	10170110745 HELMET	
100-6-01503	ACTIVE SHOOTER KITS - 1 DELTA 4 LVL IIIA HELMET W/R2S; 1 TAC-PH MOLLE PLATE RACK 10X2; 2 RACK PATCH-LEGACY POLICE 2"; 2 PLATE LVL III IN CONJ W/ ARMOR	POLICE	P-329	10170110747 HELMET	
100-6-01504	ACTIVE SHOOTER KITS - 1 DELTA 4 LVL IIIA HELMET W/R2S; 1 TAC-PH MOLLE PLATE RACK 10X2; 2 RACK PATCH-LEGACY POLICE 2"; 2 PLATE LVL III IN CONJ W/ ARMOR	POLICE	SUPPLY	10170110750 HELMET	
100-6-01505	ACTIVE SHOOTER KITS - 1 DELTA 4 LVL IIIA HELMET W/R2S; 1 TAC-PH MOLLE PLATE RACK 10X2; 2 RACK PATCH-LEGACY POLICE 2"; 2 PLATE LVL III IN CONJ W/ ARMOR	POLICE	P-318	10170110760 HELMET	
100-6-01506	ACTIVE SHOOTER KITS - 1 DELTA 4 LVL IIIA HELMET W/R2S; 1 TAC-PH MOLLE PLATE RACK 10X2; 2 RACK PATCH-LEGACY POLICE 2"; 2 PLATE LVL III IN CONJ W/ ARMOR	POLICE	P-320	10170110751 HELMET	
100-6-01507	ACTIVE SHOOTER KITS - 1 DELTA 4 LVL IIIA HELMET W/R2S; 1 TAC-PH MOLLE PLATE RACK 10X2; 2 RACK PATCH-LEGACY POLICE 2"; 2 PLATE LVL III IN CONJ W/ ARMOR	POLICE	P-367	10170110761 HELMET	
100-6-01508	ACTIVE SHOOTER KITS - 1 DELTA 4 LVL IIIA HELMET W/R2S; 1 TAC-PH MOLLE PLATE RACK 10X2; 2 RACK PATCH-LEGACY POLICE 2"; 2 PLATE LVL III IN CONJ W/ ARMOR	POLICE	P-299	10170110753 HELMET	
100-6-01509	ACTIVE SHOOTER KITS - 1 DELTA 4 LVL IIIA HELMET W/R2S; 1 TAC-PH MOLLE PLATE RACK 10X2; 2 RACK PATCH-LEGACY POLICE 2"; 2 PLATE LVL III IN CONJ W/ ARMOR	POLICE	P-318	10170110755 HELMET	

Asset ID	Description	Primary Location	Secondary Location	Serial Number	Note
100-6-01510	ACTIVE SHOOTER KITS - 1 DELTA 4 LVL IIIA HELMET W/R2S; 1 TAC-PH MOLLE PLATE RACK 10X2; 2 RACK PATCH-LEGACY POLICE 2"; 2 PLATE LVL III IN CONJ W/ ARMOR	POLICE	P-360	10170110748 HELMET	
100-6-01511	BALLISTIC VESTS - POINT BLANK HI-LITE CARRIER AXII HL6AXAB	POLICE	TRAVIS, KASON	170000413481/170000413439	
100-6-01512	BALLISTIC VESTS - POINT BLANK HI-LITE CARRIER AXII HL6AXAB	POLICE	HUTTON, M	170000413474/170000413432	
100-6-01513	BALLISTIC VESTS - POINT BLANK HI-LITE CARRIER AXII HL6AXAB	POLICE	SONES, J	170000413483/170000413435	
100-6-01514	BALLISTIC VESTS - POINT BLANK HI-LITE CARRIER AXII HL6AXAB	POLICE	ROGERS, T	170000414933/170000414891	
100-6-01515	BALLISTIC VESTS - POINT BLANK HI-LITE CARRIER AXII HL6AXAB	POLICE	SUPPLY	170000413489/170000413444	
100-6-01516	BALIISTIC VEST - ARMIS BASE VEST RANGER GRN AXIIIA WITH IIA ARMOR; STEEL PLATE PLUS III PLUS 555 III PLUS STEEL 10X12 SC SC AND FS	POLICE	CRAIG, P	170000472517/170000472518	
100-6-01517	BICYCLE - FUJI SPECIAL 27.5 POLICE BIKE	POLICE	BRACEY, R	WBD237L0935N	
100-6-01518	BICYCLE - FUJI SPECIAL 27.5 POLICE BIKE	POLICE	YOUNG, S	WBD237L0946N	
100-6-01519	BICYCLE - FUJI SPECIAL 27.5 POLICE BIKE	POLICE	SUPPLY	WBD037L0717N	
100-6-01520	BIKE HITCH - SWAGMAN CHINOOK TWO BIKE PLATFORM HITCH	POLICE	P-318		
100-6-01521	BIKE HITCH - SWAGMAN CHINOOK TWO BIKE PLATFORM HITCH	POLICE	SUPPLY		
100-6-01526	BODYMIC UPGRADE - L3 VLX BODY MIC UPGRADE FOR EXISTING VLP	POLICE	ANDREWS, V	FB224113	
100-6-01527	BODYMIC UPGRADE - L3 VLX BODY MIC UPGRADE FOR EXISTING VLP	POLICE	BLUNT, B	FB224114	
100-6-01528	BODYMIC UPGRADE - L3 VLX BODY MIC UPGRADE FOR EXISTING VLP	POLICE	FINNEGAN, J	FB224115	SURPLUS - NOT LOCATED
100-6-01529	BODYMIC UPGRADE - L3 VLX BODY MIC UPGRADE FOR EXISTING VLP	POLICE	CLARK, CHRIS	FB224116	
100-6-01530	BODYMIC UPGRADE - L3 VLX BODY MIC UPGRADE FOR EXISTING VLP	POLICE	L3	FB224117	
100-6-01531	BODYMIC UPGRADE - L3 VLX BODY MIC UPGRADE FOR EXISTING VLP	POLICE	JUNGERS, R	FB224118	
100-6-01532	BODYMIC UPGRADE - L3 VLX BODY MIC UPGRADE FOR EXISTING VLP	POLICE	SUPPLY	FB224119	
100-6-01533	BODYMIC UPGRADE - L3 VLX BODY MIC UPGRADE FOR EXISTING VLP	POLICE	LOVEALL	FB224120	
100-6-01534	BODYMIC UPGRADE - L3 VLX BODY MIC UPGRADE FOR EXISTING VLP	POLICE	YOUNG, S	FB224121	
100-6-01535	BODYMIC UPGRADE - L3 VLX BODY MIC UPGRADE FOR EXISTING VLP	POLICE	PRITCHARD, D	FB224122	
100-6-01536	BODYMIC UPGRADE - L3 VLX BODY MIC UPGRADE FOR EXISTING VLP	POLICE	WARREN, B	FB224123	
100-6-01537	BODYMIC UPGRADE - L3 VLX BODY MIC UPGRADE FOR EXISTING VLP	POLICE	SUPPLY	FB224124	
100-6-01538	BODYMIC UPGRADE - L3 VLX BODY MIC UPGRADE FOR EXISTING VLP	POLICE	JONES, A	FB224125	
100-6-01539	BODYMIC UPGRADE - L3 VLX BODY MIC UPGRADE FOR EXISTING VLP	POLICE	SUPPLY	FB224126	
100-6-01540	BODYMIC UPGRADE - L3 VLX BODY MIC UPGRADE FOR EXISTING VLP	POLICE	KENDRICK, P	FB224127	
100-6-01541	BODYMIC UPGRADE - L3 VLX BODY MIC UPGRADE FOR EXISTING VLP	POLICE	HUTTON, M	FB224128	
100-6-01542	BODYMIC UPGRADE - L3 VLX BODY MIC UPGRADE FOR EXISTING VLP	POLICE	DUKETTE, R	FB224129	
100-6-01543	BODYMIC UPGRADE - L3 VLX BODY MIC UPGRADE FOR EXISTING VLP	POLICE	SUPPLY	FB224130	
100-6-01544	BODYMIC UPGRADE - L3 VLX BODY MIC UPGRADE FOR EXISTING VLP	POLICE	CHAPIN, K	FB224131	
100-6-01545	BODYMIC UPGRADE - L3 VLX BODY MIC UPGRADE FOR EXISTING VLP	POLICE	BRACEY, R	FB224132	
100-6-01546	BODYMIC UPGRADE - L3 VLX BODY MIC UPGRADE FOR EXISTING VLP	POLICE	TATE, M	FB224133	
100-6-01547	BODYMIC UPGRADE - L3 VLX BODY MIC UPGRADE FOR EXISTING VLP	POLICE	BANEY, A	FB224134	
100-6-01548	BODYMIC UPGRADE - L3 VLX BODY MIC UPGRADE FOR EXISTING VLP	POLICE	WITT	FB224135	
100-6-01550	BODYMIC UPGRADE - L3 VLX BODY MIC UPGRADE FOR EXISTING VLP	POLICE	WOLFE, J	FB224137	

Asset ID	Description	Primary Location	Secondary Location	Serial Number	Note
100-6-01551	BODYMIC UPGRADE - L3 VLX BODY MIC UPGRADE FOR EXISTING VLP	POLICE	MINTER, A	FB224138	
100-6-01552	BODYMIC UPGRADE - L3 VLX BODY MIC UPGRADE FOR EXISTING VLP	POLICE	NEAL, L	FB224139	
100-6-01553	BODYMIC UPGRADE - L3 VLX BODY MIC UPGRADE FOR EXISTING VLP	POLICE	DAVIS, G	FB224140	
100-6-01554	BODYMIC UPGRADE - L3 VLX BODY MIC UPGRADE FOR EXISTING VLP	POLICE	SUPPLY	FB224141	
100-6-01555	BODYMIC UPGRADE - L3 VLX BODY MIC UPGRADE FOR EXISTING VLP	POLICE	PEACOCK, E	FB224142	
100-6-01556	BODYMIC UPGRADE - L3 VLX BODY MIC UPGRADE FOR EXISTING VLP	POLICE	BASS, N	FB224143	
100-6-01557	BODYMIC UPGRADE - L3 VLX BODY MIC UPGRADE FOR EXISTING VLP	POLICE	ALEXANDER, B	FB224144	SURPLUS - NOT LOCATED
100-6-01558	BODYMIC UPGRADE - L3 VLX BODY MIC UPGRADE FOR EXISTING VLP	POLICE	FILLINGANE	FB224145	
100-6-01559	BODYMIC UPGRADE - L3 VLX BODY MIC UPGRADE FOR EXISTING VLP	POLICE	SUPPLY	FB224146	
100-6-01560	BODYMIC UPGRADE - L3 VLX BODY MIC UPGRADE FOR EXISTING VLP	POLICE	DUKETTE, R	FB224147	SURPLUS - NOT LOCATED
100-6-01561	BODYMIC UPGRADE - L3 VLX BODY MIC UPGRADE FOR EXISTING VLP	POLICE	MCCULLOUGH	FB224148	
100-6-01562	BODYMIC UPGRADE - L3 VLX BODY MIC UPGRADE FOR EXISTING VLP	POLICE	JOHNSON, B	FB224149	SURPLUS - LOST ON DUTY
100-6-01563	BODYMIC UPGRADE - L3 VLX BODY MIC UPGRADE FOR EXISTING VLP	POLICE	SUPPLY	FB224150	
100-6-01564	BODYMIC UPGRADE - L3 VLX BODY MIC UPGRADE FOR EXISTING VLP	POLICE	SUPPLY	FB224151	
100-6-01565	BODYMIC UPGRADE - L3 VLX BODY MIC UPGRADE FOR EXISTING VLP	POLICE	SUPPLY	FB224152	
100-6-01566	BODYMIC UPGRADE - L3 VLX BODY MIC UPGRADE FOR EXISTING VLP	POLICE	LADNIER, S	FB224153	
100-6-01567	BODYMIC UPGRADE - L3 VLX BODY MIC UPGRADE FOR EXISTING VLP	POLICE	SUPPLY	FB224154	
100-6-01568	BODYMIC UPGRADE - L3 VLX BODY MIC UPGRADE FOR EXISTING VLP	POLICE	SUPPLY	FB224155	
100-6-01569	BODYMIC UPGRADE - L3 VLX BODY MIC UPGRADE FOR EXISTING VLP	POLICE	SUPPLY	FB224156	
100-6-01570	BODYMIC UPGRADE - L3 VLX BODY MIC UPGRADE FOR EXISTING VLP	POLICE	SUPPLY	FB224157	
100-6-01571	BODYMIC UPGRADE - L3 VLX BODY MIC UPGRADE FOR EXISTING VLP	POLICE	JOHNSON, B	FB224158	
100-6-01572	BODYMIC UPGRADE - L3 VLX BODY MIC UPGRADE FOR EXISTING VLP	POLICE	SUPPLY	FB224159	
100-6-01573	BODYMIC UPGRADE - L3 VLX BODY MIC UPGRADE FOR EXISTING VLP	POLICE	SUPPLY	FB224160	
100-6-01574	BODYMIC UPGRADE - L3 VLX BODY MIC UPGRADE FOR EXISTING VLP	POLICE	SUPPLY	FB224161	
100-6-01575	BODYMIC UPGRADE - L3 VLX BODY MIC UPGRADE FOR EXISTING VLP	POLICE	SUPPLY	FB224162	
100-6-01576	WEAPON - FN M16-A2 PATROL RIFLE 5.56MM	POLICE	WEAPONS VAULT	10394819	
100-6-01577	WEAPON - FN M16-A2 PATROL RIFLE 5.56MM	POLICE	WEAPONS VAULT	10395108	
100-6-01578	WEAPON - FN M16-A2 PATROL RIFLE 5.56MM	POLICE	WEAPONS VAULT	10395109	
100-6-01579	WEAPON - FN M16-A2 PATROL RIFLE 5.56MM	POLICE	WEAPONS VAULT	10396168	
100-6-01580	WEAPON - FN M16-A2 PATROL RIFLE 5.56MM	POLICE	WEAPONS VAULT	10396185	
100-6-01581	WEAPON - FN M16-A2 PATROL RIFLE 5.56MM	POLICE	ROGERS, T	10396209	
100-6-01582	WEAPON - FN M16-A2 PATROL RIFLE 5.56MM	POLICE	SHIELDS, M	10396230	
100-6-01583	WEAPON - FN M16-A2 PATROL RIFLE 5.56MM	POLICE	WEAPONS VAULT	10396266	
100-6-01584	WEAPON - FN M16-A2 PATROL RIFLE 5.56MM	POLICE	ANDREWS, V	10396267	
100-6-01585	WEAPON - FN M16-A2 PATROL RIFLE 5.56MM	POLICE	WEAPONS VAULT	10396337	
100-6-01586	WEAPON - FN M16-A2 PATROL RIFLE 5.56MM	POLICE	WEAPONS VAULT	10396370	
100-6-01587	WEAPON - FN M16-A2 PATROL RIFLE 5.56MM	POLICE	MINTER, A	10396378	
100-6-01588	WEAPON - FN M16-A2 PATROL RIFLE 5.56MM	POLICE	WEAPONS VAULT	10396416	
100-6-01589	WEAPON - FN M16-A2 PATROL RIFLE 5.56MM	POLICE	WEAPONS VAULT	10396455	

Asset ID	Description	Primary Location	Secondary Location	Serial Number	Note
100-6-01590	WEAPON - FN M16-A2 PATROL RIFLE 5.56MM	POLICE	WEAPONS VAULT	10396456	
100-6-01591	WEAPON - FN M16-A2 PATROL RIFLE 5.56MM	POLICE	GASKIN, J	10396492	
100-6-01592	WEAPON - FN M16-A2 PATROL RIFLE 5.56MM	POLICE	WEAPONS VAULT	10396494	
100-6-01593	WEAPON - FN M16-A2 PATROL RIFLE 5.56MM	POLICE	CLARK, CHRIS	10396506	
100-6-01594	WEAPON - FN M16-A2 PATROL RIFLE 5.56MM	POLICE	WEAPONS VAULT	10396507	
100-6-01595	WEAPON - FN M16-A2 PATROL RIFLE 5.56MM	POLICE	WEAPONS VAULT	10396509	
100-6-01596	WEAPON - FN M16-A2 PATROL RIFLE 5.56MM	POLICE	WEAPONS VAULT	10396510	
100-6-01597	WEAPON - FN M16-A2 PATROL RIFLE 5.56MM	POLICE	WEAPONS VAULT	10396511	
100-6-01598	WEAPON - FN M16-A2 PATROL RIFLE 5.56MM	POLICE	WEAPONS VAULT	10396520	
100-6-01599	WEAPON - FN M16-A2 PATROL RIFLE 5.56MM	POLICE	WEAPONS VAULT	10396521	
100-6-01600	WEAPON - FN M16-A2 PATROL RIFLE 5.56MM	POLICE	WEAPONS VAULT	10396524	
100-6-01601	WEAPON - FN M16-A2 PATROL RIFLE 5.56MM	POLICE	WEAPONS VAULT	10396606	
100-6-01602	WEAPON - FN M16-A2 PATROL RIFLE 5.56MM	POLICE	WEAPONS VAULT	10396607	
100-6-01603	WEAPON - FN M16-A2 PATROL RIFLE 5.56MM	POLICE	WEAPONS VAULT	10396608	
100-6-01604	WEAPON - FN M16-A2 PATROL RIFLE 5.56MM	POLICE	NEAL, L	10396618	
100-6-01605	WEAPON - FN M16-A2 PATROL RIFLE 5.56MM	POLICE	BARNETT	10396687	
100-6-01606	WEAPON - FN M16-A2 PATROL RIFLE 5.56MM	POLICE	WEAPONS VAULT	10396691	
100-6-01607	WEAPON - FN M16-A2 PATROL RIFLE 5.56MM	POLICE	WEAPONS VAULT	10396697	
100-6-01608	WEAPON - FN M16-A2 PATROL RIFLE 5.56MM	POLICE	WEAPONS VAULT	10396705	
100-6-01609	WEAPON - FN M16-A2 PATROL RIFLE 5.56MM	POLICE	TATE, M	10396711	
100-6-01610	WEAPON - FN M16-A2 PATROL RIFLE 5.56MM	POLICE	WEAPONS VAULT	10396716	
100-6-01611	WEAPON - FN M16-A2 PATROL RIFLE 5.56MM	POLICE	PEACOCK, E	10396720	
100-6-01612	WEAPON - FN M16-A2 PATROL RIFLE 5.56MM	POLICE	WEAPONS VAULT	10396722	
100-6-01613	WEAPON - FN M16-A2 PATROL RIFLE 5.56MM	POLICE	TRAVIS, KASON	10396744	
100-6-01614	WEAPON - FN M16-A2 PATROL RIFLE 5.56MM	POLICE	WEAPONS VAULT	10396760	
100-6-01615	WEAPON - FN M16-A2 PATROL RIFLE 5.56MM	POLICE	WEAPONS VAULT	10396787	
100-6-01616	WEAPON - FN M16-A2 PATROL RIFLE 5.56MM	POLICE	WEAPONS VAULT	10396877	
100-6-01617	WEAPON - FN M16-A2 PATROL RIFLE 5.56MM	POLICE	WEAPONS VAULT	10397118	
100-6-01618	WEAPON - FN M16-A2 PATROL RIFLE 5.56MM	POLICE	WEAPONS VAULT	10397120	
100-6-01619	WEAPON - FN M16-A2 PATROL RIFLE 5.56MM	POLICE	WEAPONS VAULT	10397121	
100-6-01620	WEAPON - FN M16-A2 PATROL RIFLE 5.56MM	POLICE	WEAPONS VAULT	10397123	
100-6-01621	WEAPON - FN M16-A2 PATROL RIFLE 5.56MM	POLICE	BERRY, J	10397599	
100-6-01622	WEAPON - FN M16-A2 PATROL RIFLE 5.56MM	POLICE	BRACEY, R	10397600	
100-6-01623	WEAPON - FN M16-A2 PATROL RIFLE 5.56MM	POLICE	WEAPONS VAULT	10397611	
100-6-01624	WEAPON - FN M16-A2 PATROL RIFLE 5.56MM	POLICE	WEAPONS VAULT	10397615	
100-6-01625	WEAPON - FN M16-A2 PATROL RIFLE 5.56MM	POLICE	SUPPLY	10397616	
100-6-01626	WEAPON - FN M16-A2 PATROL RIFLE 5.56MM	POLICE	LANCASTER, J	10397619	
100-6-01627	WEAPON - FN M16-A2 PATROL RIFLE 5.56MM	POLICE	WEAPONS VAULT	10397795	
100-6-01628	WEAPON - FN M16-A2 PATROL RIFLE 5.56MM	POLICE	WOLFE, J	10397848	

Asset ID	Description	Primary Location	Secondary Location	Serial Number	Note
100-6-01629	WEAPON - FN M16-A2 PATROL RIFLE 5.56MM	POLICE	WEAPONS VAULT	10399022	
100-6-01630	WEAPON - FN M16-A2 PATROL RIFLE 5.56MM	POLICE	BOYD, E	10399087	
100-6-01631	BODYMIC - VLXUA, WIRELESS MIC WITH IN CAR BASE AND CHARGER	POLICE	BERRY, J	222798	
100-6-01632	BODYMIC - VLXUA, WIRELESS MIC WITH IN CAR BASE AND CHARGER	POLICE	LEWIS, C	FBH405326	SURPLUS - NOT LOCATED
100-6-01633	BODYMIC - VLXUA, WIRELESS MIC WITH IN CAR BASE AND CHARGER	POLICE	LADNIER, S	FBE312505	
100-6-01635	BODYMIC - VLXUA, WIRELESS MIC WITH IN CAR BASE AND CHARGER	POLICE	SHIELDS, M	FB221081	
100-6-01636	BODYMIC - VLXUA, WIRELESS MIC WITH IN CAR BASE AND CHARGER	POLICE	LANCASTER, J	FBH405327	
100-6-01637	BODYMIC - VLXUA, WIRELESS MIC WITH IN CAR BASE AND CHARGER	POLICE	CRAWFORD	FBH405329	SURPLUS - NOT LOCATED
100-6-01638	BODYMIC - VLXUA, WIRELESS MIC WITH IN CAR BASE AND CHARGER	POLICE	TRAVIS, KASON	TR17030069	
100-6-01639	BODYMIC - VLXUA, WIRELESS MIC WITH IN CAR BASE AND CHARGER	POLICE	L3	218552	
100-6-01640	BODYMIC - VLXUA, WIRELESS MIC WITH IN CAR BASE AND CHARGER	POLICE	L3	FBE311106	
100-6-01641	BODYMIC - VLXUA, WIRELESS MIC WITH IN CAR BASE AND CHARGER	POLICE	SUPPLY	FBE312506	SURPLUS - NOT LOCATED
100-6-01642	BODYMIC - VLXUA, WIRELESS MIC WITH IN CAR BASE AND CHARGER	POLICE	GASKIN, J	218553	SURPLUS - NOT LOCATED
100-6-01643	BODYMIC - VLXUA, WIRELESS MIC WITH IN CAR BASE AND CHARGER	POLICE	SUPPLY	222771	
100-6-01644	BODYMIC - VLXUA, WIRELESS MIC WITH IN CAR BASE AND CHARGER	POLICE	SUPPLY	218550	
100-6-01645	BODYMIC - VLXUA, WIRELESS MIC WITH IN CAR BASE AND CHARGER	POLICE	BARNETT	221567	
100-6-01646	BODYMIC - VLXUA, WIRELESS MIC WITH IN CAR BASE AND CHARGER	POLICE	DANIELS, RAY	FBE309864	
100-6-01647	BODYMIC - VLXUA, WIRELESS MIC WITH IN CAR BASE AND CHARGER	POLICE	THAMES, J	FBH405328	
100-6-01648	WEAPONS - TAURUS JUDGE .45 CAL REVOLVER	POLICE	WEAPONS VAULT	IT155441	
100-6-01649	BALLISTIC VEST - POINT BLANK HI-LITE CARRIER AXII	POLICE	BRIDGES, H	180000164313/180000076848	
100-6-01650	LASER SPEED GUN - TRUSPEED S LIDAR SPEED DETECTION SYSTEM	POLICE	WILLRIDGE	TJ006304	
100-6-01651	THERMAL MONOSCOPE - THERMAL DIGITAL MONOCULAR SCOPE WITH EXTENDED LIFE BATTERY PACK WITH USB CABLE, CAP AND NECK STRAP HOLDER	POLICE	BRAVO SHIFTS SGTS	M08235	
100-6-01652	CEILO MICROWAVE EQUIPMENT ON TOWER	POLICE	TOWER	R28104097	
100-6-01653	HEPA WORKSTATION 32IN W/FILTERS AND EXTERNAL LIGHT KIT	POLICE	C.I.D.	AC632A-5939	
100-6-01654	RADIO - MOTOROLA LOW-BAND WITH SIREN CIVIL DEFENSE WARNING SYSTEM	AARON LANE	POLE SIREN	103TFCF157	
100-6-01655	BALLISTIC VEST - POINTBLANK AXBIIIA; HI-LITE CARRIER, NAVY; WITH BALLISTIC PANELS	POLICE	LADNIER, S	180000265624/180000265595	
100-6-01656	BALLISTIC VEST - POINTBLANK AXBIIIA; HI-LITE CARRIER, NAVY; WITH BALLISTIC PANELS	POLICE	WITT	180000265625/180000265596	
100-6-01657	BALLISTIC VEST - POINTBLANK AXBIIIA; HI-LITE CARRIER, NAVY; WITH BALLISTIC PANELS	POLICE	LANCASTER, J	180000265628/180000265598	
100-6-01658	BALLISTIC VEST - POINTBLANK AXBIIIA; HI-LITE CARRIER, NAVY; WITH BALLISTIC PANELS	POLICE	THOMAS, L	180000265629/180000265599	
100-6-01659	BALLISTIC VEST - POINTBLANK AXBIIIA; HI-LITE CARRIER, NAVY; WITH BALLISTIC PANELS	POLICE	CARTER, B	180000265631/180000265603	

Asset ID	Description	Primary Location	Secondary Location	Serial Number	Note
100-6-01660	BALLISTIC VEST - POINTBLANK AXBIIIA; HI-LITE CARRIER, NAVY; WITH BALLISTIC PANELS	POLICE	PEACOCK, E	180000265632/180000265602	
100-6-01661	BALLISTIC VEST - POINTBLANK AXBIIIA; HI-LITE CARRIER, NAVY; WITH BALLISTIC PANELS	POLICE	SUPPLY	180000265635/180000265606	
100-6-01662	BALLISTIC VEST - POINTBLANK AXBIIIA; HI-LITE CARRIER, NAVY; WITH BALLISTIC PANELS	POLICE	DANIELS, RAY	180000265638/180000265609	
100-6-01663	BALLISTIC VEST - POINTBLANK AXBIIIA; HI-LITE CARRIER, NAVY; WITH BALLISTIC PANELS	POLICE	CHAPIN, K	180000265639/180000265612	
100-6-01664	BALLISTIC VEST - POINTBLANK AXBIIIA; HI-LITE CARRIER, NAVY; WITH BALLISTIC PANELS	POLICE	BRACEY, R	180000265641/180000265613	
100-6-01665	BALLISTIC VEST - POINTBLANK AXBIIIA; HI-LITE CARRIER, NAVY; WITH BALLISTIC PANELS	POLICE	BANEY, A	180000265637/180000265608	
100-6-01666	BALLISTIC VEST - POINTBLANK AXBIIIA; HI-LITE CARRIER, NAVY; WITH BALLISTIC PANELS	POLICE	BASS, N	180000265642/180000265610	
100-6-01667	BALLISTIC VEST - POINTBLANK AXBIIIA; HI-LITE CARRIER, NAVY; WITH BALLISTIC PANELS	POLICE	MINTER, A	180000265644/180000265620	
100-6-01668	BALLISTIC VEST - POINTBLANK AXBIIIA; HI-LITE CARRIER, NAVY; WITH BALLISTIC PANELS	POLICE	MATHIS, K	180000265645/180000265617	SURPLUS - NOT LOCATED
100-6-01669	BALLISTIC VEST - POINTBLANK AXBIIIA; HI-LITE CARRIER, NAVY; WITH BALLISTIC PANELS	POLICE	PENN, M	180000265646/180000265615	
100-6-01670	BALLISTIC VEST - POINTBLANK AXBIIIA; HI-LITE CARRIER, NAVY; WITH BALLISTIC PANELS	POLICE	TATE, M	180000265647/180000265619	
100-6-01671	BALLISTIC VEST - POINTBLANK AXBIIIA; HI-LITE CARRIER, NAVY; WITH BALLISTIC PANELS	POLICE	YOUNG, S	180000265648/180000265618	
100-6-01672	BALLISTIC VEST - POINTBLANK AXBIIIA; HI-LITE CARRIER, NAVY; WITH BALLISTIC PANELS	POLICE	MYERS, B	180000265649/180000265616	
100-6-01673	BALLISTIC VEST - POINTBLANK AXBIIIA; HI-LITE CARRIER, NAVY; WITH BALLISTIC PANELS	POLICE	CRAWFORD	180000265651/180000265621	
100-6-01674	IPAD - APPLE IPAD P12.9, APPLE CARE FOR IPAD PROTECTION PLAN	POLICE	CHIEF	DLXWL1PFHPQG	
100-6-01675	BALLISTIC VEST - POINT BLANK AXB IIIA; HI-LITE CARRIER 1 NAVY	POLICE	ADDISON, E	180000291397/180000291360	
100-6-01676	CELLEBRITE - PHONE FORENSIC HARDWARE & SOFTWARE; UFED PRO SERIES LX PROMOTION 4PC; UFED 4PC ULTIMATE; ILT-UFED READER 1-DAY; UFED ANALYTIC	POLICE	C.I.D.	9623979	
100-6-01680	BODY MIC - VLXUA WIRELRESS MIC WITH IN CAR BASE AND CHARGER	POLICE	GASKIN, J	221568	
100-6-01681	BODY MIC - VLXUA WIRELESS MIC WITH IN CAR BASE AND CHARGER	POLICE	SONES, J	FBH407652	
100-6-01682	BODY MIC - VLXUA WIRELESS MIC WITH IN CAR BASE AND CHARGER	POLICE	SUPPLY	FBH407651	
100-6-01683	BODY MIC - VLXUA WIRELESS MIC WITH IN CAR BASE AND CHARGER	POLICE	SUPPLY	FBH407654	
100-6-01684	BODY MIC - VLXUA WIRELESS MIC WITH IN CAR BASE AND CHARGER	POLICE	SUPPLY	FBH407653	
100-6-01685	BODY MIC - VLXUA WIRELESS MIC WITH IN CAR BASE AND CHARGER	POLICE	DEAR, T	FBH407650	

Asset ID	Description	Primary Location	Secondary Location	Serial Number	Note
100-6-01686	BODY MIC - VLXUA WIRELESS MIC WITH IN CAR BASE AND CHARGER	POLICE	ROGERS, T	FBH407649	
100-6-01687	CRIMINAL INVESTIGATION DIVISION - INTERVIEW ROOM RECORDING EQUIPMENT - FLASHBACK HD INTERVIEW ROOM BASE KIT; CAMERA, IR DOME, VARIFOCAL 3.8MM LENS	POLICE	MARTIN, D	FBE314613	
100-6-01688	CRIMINAL INVESTIGATION DIVISION INTERVIEW ROOM RECORDING EQUIPMENT - 4 CHANEL NVR INTERFACE FOR REALTIME NETWORK INTERVIEW MONITORING	POLICE	MARTIN, D	071755131062A7	
100-6-01689	GENERATOR - PORTABLE 700W, 389CC; ELECTRIC/RECOIL/GASOLINE; 5500 RATED WATTS; 120VAC/240VAC	LESTF TRAILER		1946230	
100-6-01690	GENERATOR - PORTABLE 700W, 389CC; ELECTRIC/RECOIL/GASOLINE; 5500 RATED WATTS; 120VAC/240VAC	LESTF TRAILER		1946233	
100-6-01691	CHAINSAW - MS 271 20" 3/6821 26RM3-81	LESTF TRAILER		518821500	
100-6-01692	CHAINSAW - MS 271 20" 3/6821 26RM3-81	LESTF TRAILER		518821558	
100-6-01693	AIR COMPRESSOR - 0.8HP, 120V, 150 PSI; 6 GAL PORTABLE ELECTRIC OIL FREE	LESTF TRAILER		29698004G2	
100-6-01694	ELECTRIC WINCH - 12VDC PULLING WITH 4.7 FPM AND 10000 LB 1ST LAYER LOAD	LESTF TRAILER		WS11200B355	
100-6-01695	CHEST PRESS - VR3 MODEL 12001-90	POLICE	WELLNESS CENTER	B12-111200190-0374	
100-6-01696	OVERHEAD PRESS - VR3 MODEL #12010-90	POLICE	WELLNESS CENTER	B11-301201090-1112	
100-6-01697	PULLDOWN VR3 MODEL #12020-90	POLICE	WELLNESS CENTER	B12-051202090-0902	
100-6-01698	BACK EXTENSION VR3 MODEL #12100-90	POLICE	WELLNESS CENTER	B12-051210090-0269	
100-6-01699	GLUTE PRESS VR3 MODEL #12170-90	POLICE	WELLNESS CENTER	B12-141217090-90	
100-6-01700	SEATED LEG CURL VR3 MODEL #12061-90	POLICE	WELLNESS CENTER	B12-101206190-0670	
100-6-01701	LEG PRESS VR3 MODEL #12040-90	POLICE	WELLNESS CENTER	B12-071204090-1153	
100-6-01702	LEG EXTENSION VR3 MODEL #12051-90	POLICE	WELLNESS CENTER	B12-061205190-0759	
100-6-01703	ABDOMINAL VR3 MODEL #12090-90	POLICE	WELLNESS CENTER	B12-111209090-1135	
100-6-01704	MODULAR PULL DOWN VR3 MODEL #5629-N	POLICE	WELLNESS CENTER	B12-1405629N-5536	
100-6-01705	TREADMILL CARDIOZONE CLUB II	POLICE	WELLNESS CENTER	35004378	
100-6-01706	TREADMILL CARIOZONE CLUB II	POLICE	WELLNESS CENTER	35004377	
100-6-01707	TREADMILL CARIOZONE CLUB II	POLICE	WELLNESS CENTER	35005649	
100-6-01708	DUMBELL SET WITH RACK 10-55 LBS AND BENCH	POLICE	WELLNESS CENTER		
100-6-01709	UPRIGHT CYCLE BIKE	POLICE	WELLNESS CENTER	X150086	
100-6-01710	RECUMBENT BIKE	POLICE	WELLNESS CENTER	X180416	
100-6-01711	ROWING MACHINE	POLICE	WELLNESS CENTER	07255LK500RW0071	
100-6-01712	ELLIPTICAL BIKE	POLICE	WELLNESS CENTER	X181352	
100-6-01713	TELEVISION - 50 TCL"	POLICE	WELLNESS CENTER	1903GTC005006A02399	
100-6-01714	TELEVISION - 50 TCL"	POLICE	WELLNESS CENTER	1902GTC004829A02097	
100-6-01715	CID DRYING BIN; MYSTAIRE 36" SECURE DRY FORENSIC EVIDENCE DRYING CABINET	POLICE	EVIDENCE	MYFDR 361-346	

Asset ID	Description	Primary Location	Secondary Location	Serial Number	Note
100-6-01717	REFRIGERATOR - FRIGIDAIRE 18 CU FT	POLICE	ROLL CALL	BA90908196	
100-6-01718	RADIO - APEX 900 700/800 MHZ; APX TRAVEL CHARGER; SUBMERSIBLE RSM; PROGRAM RADIO	POLICE	RANGER	837CVF1278	
100-6-01719	TWO LANE FIXED LPR SYSTEM - 27"HX18"WX12"D PLE/WALL MOUNT, NEMA STYLE, CPU ENCLOSURE BOX	PEAR ORCHARD	EAST COUNTY LINE	16-10011/16-1002	
100-6-01720	RADIOS - APX 1500 7/800 MOBILE; SW P25 TRUNKING; ADVANCED SYSTEM KEY	POLICE	SUPPLY	466CVZ0002	
100-6-01721	RADIOS - APX 1500 7/800 MOBILE; SW P25 TRUNKING; ADVANCED SYSTEM KEY	POLICE	SUPPLY	466CVZ0003	
100-6-01722	RADIOS - APX 1500 7/800 MOBILE; SW P25 TRUNKING; ADVANCED SYSTEM KEY	POLICE	P-359	466CVZ0004	
100-6-01723	RADIOS - APX 1500 7/800 MOBILE; SW P25 TRUNKING; ADVANCED SYSTEM KEY	POLICE	SUPPLY	466CVZ0005	
100-6-01724	RADIOS - APX 1500 7/800 MOBILE; SW P25 TRUNKING; ADVANCED SYSTEM KEY	POLICE	P-348	466CVZ0006	
100-6-01725	RADIOS - APX 1500 7/800 MOBILE; SW P25 TRUNKING; ADVANCED SYSTEM KEY	POLICE	P-315	466CVZ0007	
100-6-01726	RADIOS - APX 1500 7/800 MOBILE; SW P25 TRUNKING; ADVANCED SYSTEM KEY	POLICE	P-326	466CVZ0008	
100-6-01727	RADIOS - APX 1500 7/800 MOBILE; SW P25 TRUNKING; ADVANCED SYSTEM KEY	POLICE	P-361	466CVZ0009	
100-6-01728	RADIOS - APX 1500 7/800 MOBILE; SW P25 TRUNKING; ADVANCED SYSTEM KEY	POLICE	P-367	466CVZ0010	
100-6-01729	RADIOS - APX 1500 7/800 MOBILE; SW P25 TRUNKING; ADVANCED SYSTEM KEY	POLICE	P-365	466CVZ0011	
100-6-01730	RADIOS - APX 1500 7/800 MOBILE; SW P25 TRUNKING; ADVANCED SYSTEM KEY	POLICE	P-345	466CVZ0012	
100-6-01731	RADIOS - APX 1500 7/800 MOBILE; SW P25 TRUNKING; ADVANCED SYSTEM KEY	POLICE	P-298	466CVZ0013	
100-6-01732	RADIOS - APX 1500 7/800 MOBILE; SW P25 TRUNKING; ADVANCED SYSTEM KEY	POLICE	P-368	466CVZ0014	
100-6-01733	RADIOS - APX 1500 7/800 MOBILE; SW P25 TRUNKING; ADVANCED SYSTEM KEY	POLICE	P-369	466CVZ0015	
100-6-01734	RADIOS - APX 1500 7/800 MOBILE; SW P25 TRUNKING; ADVANCED SYSTEM KEY	POLICE	P-330	466CVZ0016	
100-6-01735	RADIOS - APX 1500 7/800 MOBILE; SW P25 TRUNKING; ADVANCED SYSTEM KEY	POLICE	P-362	466CVZ0017	
100-6-01736	RADIOS - APX 1500 7/800 MOBILE; SW P25 TRUNKING; ADVANCED SYSTEM KEY	POLICE	P-299	466CVZ0018	

Asset ID	Description	Primary Location	Secondary Location	Serial Number	Note
100-6-01737	RADIOS - APX 1500 7/800 MOBILE; SW P25 TRUNKING; ADVANCED SYSTEM KEY	POLICE	P-337	466CVZ0019	
100-6-01738	RADIOS - APX 1500 7/800 MOBILE; SW P25 TRUNKING; ADVANCED SYSTEM KEY	POLICE	P-351	466CVZ0020	
100-6-01739	RADIOS - APX 1500 7/800 MOBILE; SW P25 TRUNKING; ADVANCED SYSTEM KEY	POLICE	P-329	466CVZ0021	
100-6-01740	RADIOS - APX 1500 7/800 MOBILE; SW P25 TRUNKING; ADVANCED SYSTEM KEY	POLICE	SPARE	466CVZ0022	
100-6-01741	RADIOS - APX 1500 7/800 MOBILE; SW P25 TRUNKING; ADVANCED SYSTEM KEY	POLICE	P-303	466CVZ0023	
100-6-01742	RADIOS - APX 1500 7/800 MOBILE; SW P25 TRUNKING; ADVANCED SYSTEM KEY	POLICE	P-339	466CVZ0024	
100-6-01743	RADIOS - APX 1500 7/800 MOBILE; SW P25 TRUNKING; ADVANCED SYSTEM KEY	POLICE	P-335	466CVZ0025	
100-6-01744	RADIOS - APX 1500 7/800 MOBILE; SW P25 TRUNKING; ADVANCED SYSTEM KEY	POLICE	P-281	466CVZ0026	
100-6-01745	RADIOS - APX 1500 7/800 MOBILE; SW P25 TRUNKING; ADVANCED SYSTEM KEY	POLICE	SPARE	466CVZ0027	
100-6-01746	RADIOS - APX 1500 7/800 MOBILE; SW P25 TRUNKING; ADVANCED SYSTEM KEY	POLICE	P-325	466CVZ0028	
100-6-01747	RADIOS - APX 1500 7/800 MOBILE; SW P25 TRUNKING; ADVANCED SYSTEM KEY	POLICE	P-319	466CVZ0029	
100-6-01748	RADIOS - APX 1500 7/800 MOBILE; SW P25 TRUNKING; ADVANCED SYSTEM KEY	POLICE	P-320	466CVZ0030	
100-6-01749	RADIOS - APX 1500 7/800 MOBILE; SW P25 TRUNKING; ADVANCED SYSTEM KEY	POLICE	P-363	466CVZ0031	
100-6-01750	RADIOS - APX 1500 7/800 MOBILE; SW P25 TRUNKING; ADVANCED SYSTEM KEY	POLICE	P-357	466CVZ0032	
100-6-01751	RADIOS - APX 1500 7/800 MOBILE; SW P25 TRUNKING; ADVANCED SYSTEM KEY	POLICE	P-350	466CVZ0033	
100-6-01752	RADIOS - APX 1500 7/800 MOBILE; SW P25 TRUNKING; ADVANCED SYSTEM KEY	POLICE	P-290	466CVZ0034	
100-6-01753	RADIOS - APX 1500 7/800 MOBILE; SW P25 TRUNKING; ADVANCED SYSTEM KEY	POLICE	P-356	466CVZ0035	
100-6-01754	RADIOS - APX 1500 7/800 MOBILE; SW P25 TRUNKING; ADVANCED SYSTEM KEY	POLICE	P-332	466CVZ0036	
100-6-01755	RADIOS - APX 1500 7/800 MOBILE; SW P25 TRUNKING; ADVANCED SYSTEM KEY	POLICE	SUPPLY	466CVZ0037	

Asset ID	Description	Primary Location	Secondary Location	Serial Number	Note
100-6-01756	RADIOS - APX 1500 7/800 MOBILE; SW P25 TRUNKING; ADVANCED SYSTEM KEY	POLICE	P-324	466CVZ0038	
100-6-01757	RADIOS - APX 1500 7/800 MOBILE; SW P25 TRUNKING; ADVANCED SYSTEM KEY	POLICE	SPARE	466CVZ0039	
100-6-01758	RADIOS - APX 1500 7/800 MOBILE; SW P25 TRUNKING; ADVANCED SYSTEM KEY	POLICE	P-364	466CVZ0040	
100-6-01759	RADIOS - APX 1500 7/800 MOBILE; SW P25 TRUNKING; ADVANCED SYSTEM KEY	POLICE	P-323	466CVZ0041	
100-6-01760	RADIOS - APX 1500 7/800 MOBILE; SW P25 TRUNKING; ADVANCED SYSTEM KEY	POLICE	P-336	466CVZ0042	
100-6-01761	RADIOS - APX 1500 7/800 MOBILE; SW P25 TRUNKING; ADVANCED SYSTEM KEY	POLICE	P-340	466CVZ0043	
100-6-01762	RADIOS - APX 1500 7/800 MOBILE; SW P25 TRUNKING; ADVANCED SYSTEM KEY	POLICE	P-314	466CVZ0044	
100-6-01763	RADIOS - APX 1500 7/800 MOBILE; SW P25 TRUNKING; ADVANCED SYSTEM KEY	POLICE	P-291	466CVZ0045	
100-6-01764	RADIOS - APX 1500 7/800 MOBILE; SW P25 TRUNKING; ADVANCED SYSTEM KEY	POLICE	P-358	466CVZ0046	
100-6-01765	RADIOS - APX 1500 7/800 MOBILE; SW P25 TRUNKING; ADVANCED SYSTEM KEY	POLICE	P-360	466CVZ0047	
100-6-01766	RADIOS - APX 1500 7/800 MOBILE; SW P25 TRUNKING; ADVANCED SYSTEM KEY	POLICE	P-343	466CVZ0048	
100-6-01767	RADIOS - APX 1500 7/800 MOBILE; SW P25 TRUNKING; ADVANCED SYSTEM KEY	POLICE	P-338	466CVZ0049	
100-6-01768	RADIOS - APX 1500 7/800 MOBILE; SW P25 TRUNKING; ADVANCED SYSTEM KEY	POLICE	P-307	466CVZ0050	
100-6-01769	RADIOS - APX 1500 7/800 MOBILE; SW P25 TRUNKING; ADVANCED SYSTEM KEY	POLICE	P-333	466CVZ0051	
100-6-01770	RADIOS - APX 1500 7/800 MOBILE; SW P25 TRUNKING; ADVANCED SYSTEM KEY	POLICE	P-318	466CVZ0052	
100-6-01771	RADIOS - APX 1500 7/800 MOBILE; SW P25 TRUNKING; ADVANCED SYSTEM KEY	POLICE	SUPPLY	466CVZ0053	
100-6-01772	RADIOS - APX 1500 7/800 MOBILE; SW P25 TRUNKING; ADVANCED SYSTEM KEY	POLICE	P-342	466CVZ0054	
100-6-01773	RADIOS - APX 1500 7/800 MOBILE; SW P25 TRUNKING; ADVANCED SYSTEM KEY	POLICE	P-295	466CVZ0055	
100-6-01774	RADIOS - APX 1500 7/800 MOBILE; SW P25 TRUNKING; ADVANCED SYSTEM KEY	POLICE	DISPATCH OFFICE	466CVZ0056	
100-6-01775	RADIOS - APX 4500 P25 7/800; 9600 TRUNKING BAUD SINGLE SYSTEM	POLICE	P-289	471CVZ0738	

Asset ID	Description	Primary Location	Secondary Location	Serial Number	Note
100-6-01776	RADIOS - APX 4500 P25 7/800; 9600 TRUNKING BAUD SINGLE SYSTEM	POLICE	SUPPLY	471CVZ0739	
100-6-01777	RADIOS - APX 4500 P25 7/800; 9600 TRUNKING BAUD SINGLE SYSTEM	POLICE	P-310	471CVZ0740	
100-6-01778	RADIOS - APX 4500 P25 7/800; 9600 TRUNKING BAUD SINGLE SYSTEM	POLICE	P-312	471CVZ0741	
100-6-01779	RADIOS - APX 4500 P25 7/800; 9600 TRUNKING BAUD SINGLE SYSTEM	POLICE	P-321	471CVZ0742	
100-6-01780	RADIOS - APX 4500 P25 7/800; 9600 TRUNKING BAUD SINGLE SYSTEM	POLICE	P-334	471CVZ0743	
100-6-01781	RADIOS - APX 4500 P25 7/800; 9600 TRUNKING BAUD SINGLE SYSTEM	POLICE	P-349	471CVZ0744	
100-6-01782	RADIOS - APX 4500 P25 7/800; 9600 TRUNKING BAUD SINGLE SYSTEM	POLICE	P-366	471CVZ0745	
100-6-01783	RADIOS - APX 4500 P25 7/800; 9600 TRUNKING BAUD SINGLE SYSTEM	POLICE	P-311	471CVZ0746	
100-6-01784	RADIOS - APX 4500 P25 7/800; 9600 TRUNKING BAUD SINGLE SYSTEM	POLICE	P-331	471CVZ0747	
100-6-01785	RADIOS - APX 4500 P25 7/800; 9600 TRUNKING BAUD SINGLE SYSTEM	POLICE	P-352	471CVZ0748	
100-6-01786	RADIOS - APX 4500 P25 7/800; 9600 TRUNKING BAUD SINGLE SYSTEM	POLICE	P-341	471CVZ0749	
100-6-01787	RADIO - APX 4000 7/800 MHZ MODEL 2 PORTABLE; TWO KNOB CONFIGURATION	POLICE	HUTTON, M	426CVZ0127	
100-6-01788	RADIO - APX 4000 7/800 MHZ MODEL 2 PORTABLE; TWO KNOB CONFIGURATION	POLICE	CRAIG, P	426CVZ0128	
100-6-01789	RADIO - APX 4000 7/800 MHZ MODEL 2 PORTABLE; TWO KNOB CONFIGURATION	POLICE	PENN, M	426CVZ0129	
100-6-01790	RADIO - APX 4000 7/800 MHZ MODEL 2 PORTABLE; TWO KNOB CONFIGURATION	POLICE	BERRY, J	426CVZ0130	
100-6-01791	RADIO - APX 4000 7/800 MHZ MODEL 2 PORTABLE; TWO KNOB CONFIGURATION	POLICE	C.I.D. - GARTRELL	426CVZ0131	
100-6-01792	RADIO - APX 4000 7/800 MHZ MODEL 2 PORTABLE; TWO KNOB CONFIGURATION	POLICE	HAAR, R	426CVZ0132	
100-6-01793	RADIO - APX 4000 7/800 MHZ MODEL 2 PORTABLE; TWO KNOB CONFIGURATION	POLICE	MCGAHEY, M	426CVZ0133	
100-6-01794	RADIO - APX 4000 7/800 MHZ MODEL 2 PORTABLE; TWO KNOB CONFIGURATION	POLICE	O'DANIEL, C	426CVZ0134	
100-6-01795	RADIO - APX 4000 7/800 MHZ MODEL 2 PORTABLE; TWO KNOB CONFIGURATION	POLICE	CRAWFORD	426CVZ0135	
100-6-01796	RADIO - APX 4000 7/800 MHZ MODEL 2 PORTABLE; TWO KNOB CONFIGURATION	POLICE	BASS, N	426CVZ0136	
100-6-01797	RADIO - APX 4000 7/800 MHZ MODEL 2 PORTABLE; TWO KNOB CONFIGURATION	POLICE	ADDISON, E	426CVZ0137	
100-6-01798	RADIO - APX 4000 7/800 MHZ MODEL 2 PORTABLE; TWO KNOB CONFIGURATION	POLICE	MCGEE, G	426CVZ0138	
100-6-01799	RADIO - APX 4000 7/800 MHZ MODEL 2 PORTABLE; TWO KNOB CONFIGURATION	POLICE	YOUNG, S	426CVZ0139	
100-6-01800	RADIO - APX 4000 7/800 MHZ MODEL 2 PORTABLE; TWO KNOB CONFIGURATION	POLICE	SPARE	426CVZ0140	

Asset ID	Description	Primary Location	Secondary Location	Serial Number	Note
100-6-01801	RADIO - APX 4000 7/800 MHZ MODEL 2 PORTABLE; TWO KNOB CONFIGURATION	POLICE	BRIDGES, H	426CVZ0141	
100-6-01802	RADIO - APX 4000 7/800 MHZ MODEL 2 PORTABLE; TWO KNOB CONFIGURATION	POLICE	SPARE	426CVZ0142	
100-6-01803	RADIO - APX 4000 7/800 MHZ MODEL 2 PORTABLE; TWO KNOB CONFIGURATION	POLICE	MAYS, B	426CVZ0143	
100-6-01804	RADIO - APX 4000 7/800 MHZ MODEL 2 PORTABLE; TWO KNOB CONFIGURATION	POLICE	DAVIS, G	426CVZ0144	
100-6-01805	RADIO - APX 4000 7/800 MHZ MODEL 2 PORTABLE; TWO KNOB CONFIGURATION	POLICE	TRAVIS, KASON	426CVZ0145	
100-6-01806	RADIO - APX 4000 7/800 MHZ MODEL 2 PORTABLE; TWO KNOB CONFIGURATION	POLICE	SPARE	426CVZ0146	
100-6-01807	RADIO - APX 4000 7/800 MHZ MODEL 2 PORTABLE; TWO KNOB CONFIGURATION	POLICE	SPARE	426CVZ0147	
100-6-01808	RADIO - APX 4000 7/800 MHZ MODEL 2 PORTABLE; TWO KNOB CONFIGURATION	POLICE	DUKETTE, R	426CVZ0148	
100-6-01809	RADIO - APX 4000 7/800 MHZ MODEL 2 PORTABLE; TWO KNOB CONFIGURATION	POLICE	REDD, E	426CVZ0149	
100-6-01810	RADIO - APX 4000 7/800 MHZ MODEL 2 PORTABLE; TWO KNOB CONFIGURATION	POLICE	SPARE	426CVZ0150	
100-6-01811	RADIO - APX 4000 7/800 MHZ MODEL 2 PORTABLE; TWO KNOB CONFIGURATION	POLICE	CHIEF SECT	426CVZ0151	
100-6-01812	RADIO - APX 4000 7/800 MHZ MODEL 2 PORTABLE; TWO KNOB CONFIGURATION	POLICE	WINSTEAD, B	426CVZ0152	
100-6-01813	RADIO - APX 4000 7/800 MHZ MODEL 2 PORTABLE; TWO KNOB CONFIGURATION	POLICE	CLARK, CHRIS	426CVZ0153	
100-6-01814	RADIO - APX 4000 7/800 MHZ MODEL 2 PORTABLE; TWO KNOB CONFIGURATION	POLICE	WILSON, S	426CVZ0154	
100-6-01815	RADIO - APX 4000 7/800 MHZ MODEL 2 PORTABLE; TWO KNOB CONFIGURATION	POLICE	ROBINSON	426CVZ0155	
100-6-01816	RADIO - APX 4000 7/800 MHZ MODEL 2 PORTABLE; TWO KNOB CONFIGURATION	POLICE	BARNETT	426CVZ0156	
100-6-01817	RADIO - APX 4000 7/800 MHZ MODEL 2 PORTABLE; TWO KNOB CONFIGURATION	POLICE	CHAPIN, K	426CVZ0157	
100-6-01818	RADIO - APX 4000 7/800 MHZ MODEL 2 PORTABLE; TWO KNOB CONFIGURATION	POLICE	TATE, M	426CVZ0158	
100-6-01819	RADIO - APX 4000 7/800 MHZ MODEL 2 PORTABLE; TWO KNOB CONFIGURATION	POLICE	WOLFE, J	426CVZ0159	

Asset ID	Description	Primary Location	Secondary Location	Serial Number	Note
100-6-01820	RADIO - APX 4000 7/800 MHZ MODEL 2 PORTABLE; TWO KNOB CONFIGURATION	POLICE	WITT	426CVZ0160	
100-6-01821	RADIO - APX 4000 7/800 MHZ MODEL 2 PORTABLE; TWO KNOB CONFIGURATION	POLICE	SONES, J	426CVZ0161	
100-6-01822	RADIO - APX 4000 7/800 MHZ MODEL 2 PORTABLE; TWO KNOB CONFIGURATION	POLICE	SPARE	426CVZ0162	
100-6-01823	RADIO - APX 4000 7/800 MHZ MODEL 2 PORTABLE; TWO KNOB CONFIGURATION	POLICE	HEWITT, C	426CVZ0163	
100-6-01824	RADIO - APX 4000 7/800 MHZ MODEL 2 PORTABLE; TWO KNOB CONFIGURATION	POLICE	JONES, A	426CVZ0164	
100-6-01825	RADIO - APX 4000 7/800 MHZ MODEL 2 PORTABLE; TWO KNOB CONFIGURATION	POLICE	CLARK, COREY	426CVZ0165	
100-6-01826	RADIO - APX 4000 7/800 MHZ MODEL 2 PORTABLE; TWO KNOB CONFIGURATION	POLICE	STACY, RYAN	426CVZ0166	
100-6-01827	RADIO - APX 4000 7/800 MHZ MODEL 2 PORTABLE; TWO KNOB CONFIGURATION	POLICE	RAFFIELD	426CVZ0167	
100-6-01828	RADIO - APX 4000 7/800 MHZ MODEL 2 PORTABLE; TWO KNOB CONFIGURATION	POLICE	SPARE	426CVZ0168	
100-6-01829	RADIO - APX 4000 7/800 MHZ MODEL 2 PORTABLE; TWO KNOB CONFIGURATION	POLICE	SPARE	426CVZ0169	
100-6-01830	RADIO - APX 4000 7/800 MHZ MODEL 2 PORTABLE; TWO KNOB CONFIGURATION	POLICE	SPARE	426CVZ0170	
100-6-01831	RADIO - APX 4000 7/800 MHZ MODEL 2 PORTABLE; TWO KNOB CONFIGURATION	POLICE	PEACOCK, E	426CVZ0171	
100-6-01832	RADIO - APX 4000 7/800 MHZ MODEL 2 PORTABLE; TWO KNOB CONFIGURATION	POLICE	BERRY, B	426CVZ0172	
100-6-01833	RADIO - APX 4000 7/800 MHZ MODEL 2 PORTABLE; TWO KNOB CONFIGURATION	POLICE	SPARE	426CVZ0173	
100-6-01834	RADIO - APX 4000 7/800 MHZ MODEL 2 PORTABLE; TWO KNOB CONFIGURATION	POLICE	JOHNSON, B	426CVZ0174	
100-6-01835	RADIO - APX 4000 7/800 MHZ MODEL 2 PORTABLE; TWO KNOB CONFIGURATION	POLICE	BANEY, A	426CVZ0175	
100-6-01836	RADIO - APX 4000 7/800 MHZ MODEL 2 PORTABLE; TWO KNOB CONFIGURATION	POLICE	BOYER, J	426CVZ0176	
100-6-01837	RADIO - APX 4000 7/800 MHZ MODEL 2 PORTABLE; TWO KNOB CONFIGURATION	POLICE	SPARE	426CVZ0177	
100-6-01838	RADIO - APX 4000 7/800 MHZ MODEL 2 PORTABLE; TWO KNOB CONFIGURATION	POLICE	DANIELS, RAY	426CVZ0178	

Asset ID	Description	Primary Location	Secondary Location	Serial Number	Note
100-6-01839	RADIO - APX 4000 7/800 MHZ MODEL 2 PORTABLE; TWO KNOB CONFIGURATION	POLICE	BOYD, E	426CVZ0179	
100-6-01840	RADIO - APX 4000 7/800 MHZ MODEL 2 PORTABLE; TWO KNOB CONFIGURATION	POLICE	WARREN, B	426CVZ0180	
100-6-01841	RADIO - APX 4000 7/800 MHZ MODEL 2 PORTABLE; TWO KNOB CONFIGURATION	POLICE	BERTUCCI	426CVZ0181	
100-6-01842	RADIO - APX 4000 7/800 MHZ MODEL 2 PORTABLE; TWO KNOB CONFIGURATION	POLICE	PIENTOWSKI	426CVZ0182	
100-6-01843	RADIO - APX 4000 7/800 MHZ MODEL 2 PORTABLE; TWO KNOB CONFIGURATION	POLICE	GASKIN, J	426CVZ0183	
100-6-01844	RADIO - APX 4000 7/800 MHZ MODEL 2 PORTABLE; TWO KNOB CONFIGURATION	POLICE	MCCULLOUGH	426CVZ0184	
100-6-01845	RADIO - APX 4000 7/800 MHZ MODEL 2 PORTABLE; TWO KNOB CONFIGURATION	POLICE	EVIDENCE	426CVZ0185	
100-6-01846	RADIO - APX 4000 7/800 MHZ MODEL 2 PORTABLE; TWO KNOB CONFIGURATION	POLICE	SHIELDS, M	426CVZ0186	
100-6-01847	RADIO - APX 4000 7/800 MHZ MODEL 2 PORTABLE; TWO KNOB CONFIGURATION	POLICE	BAILEY, M	426CVZ0187	
100-6-01848	RADIO - APX 4000 7/800 MHZ MODEL 2 PORTABLE; TWO KNOB CONFIGURATION	POLICE	COTTEN, C	426CVZ0188	
100-6-01849	RADIO - APX 4000 7/800 MHZ MODEL 2 PORTABLE; TWO KNOB CONFIGURATION	POLICE	ROGERS, T	426CVZ0189	
100-6-01850	RADIO - APX 4000 7/800 MHZ MODEL 2 PORTABLE; TWO KNOB CONFIGURATION	POLICE	NEAL, J	426CVZ0190	
100-6-01851	RADIO - APX 4000 7/800 MHZ MODEL 2 PORTABLE; TWO KNOB CONFIGURATION	POLICE	THOMAS, L	426CVZ0191	
100-6-01852	RADIO - APX 4000 7/800 MHZ MODEL 2 PORTABLE; TWO KNOB CONFIGURATION	POLICE	BRACEY, R	426CVZ0192	
100-6-01853	RADIO - APX 4000 7/800 MHZ MODEL 2 PORTABLE; TWO KNOB CONFIGURATION	POLICE	MINTER, A	426CVZ0193	
100-6-01854	RADIO - APX 4000 7/800 MHZ MODEL 2 PORTABLE; TWO KNOB CONFIGURATION	POLICE	DEAR, T	426CVZ0194	
100-6-01855	RADIO - APX 4000 7/800 MHZ MODEL 2 PORTABLE; TWO KNOB CONFIGURATION	POLICE	BROTHERNS, N	426CVZ0195	
100-6-01856	RADIO - APX 4000 7/800 MHZ MODEL 2 PORTABLE; TWO KNOB CONFIGURATION	POLICE	JENKINS, JOKABI	426CVZ0196	
100-6-01857	RADIO - APX 4000 7/800 MHZ MODEL 2 PORTABLE; TWO KNOB CONFIGURATION	POLICE	FILLINGANE	426CVZ0197	

Asset ID	Description	Primary Location	Secondary Location	Serial Number	Note
100-6-01858	RADIO - APX 4000 7/800 MHZ MODEL 2 PORTABLE; TWO KNOB CONFIGURATION	POLICE	LOVEALL	426CVZ0198	
100-6-01859	RADIO - APX 4000 7/800 MHZ MODEL 2 PORTABLE; TWO KNOB CONFIGURATION	POLICE	CARTER, B	426CVZ0199	
100-6-01860	RADIO - APX 4000 7/800 MHZ MODEL 2 PORTABLE; TWO KNOB CONFIGURATION	POLICE	BLUNT, B	426CVZ0200	
100-6-01861	RADIO - APX 4000 7/800 MHZ MODEL 2 PORTABLE; TWO KNOB CONFIGURATION	POLICE	MYERS, B	426CVZ0201	
100-6-01862	RADIO - APX 4000 7/800 MHZ MODEL 2 PORTABLE; TWO KNOB CONFIGURATION	POLICE	PRITCHARD, D	426CVZ0202	
100-6-01863	RADIO - APX 4000 7/800 MHZ MODEL 2 PORTABLE; TWO KNOB CONFIGURATION	POLICE	DISPATCH OFFICE	426CVZ0203	
100-6-01864	RADIO - APX 4000 7/800 MHZ MODEL 2 PORTABLE; TWO KNOB CONFIGURATION	POLICE	SPARE	426CVZ0204	
100-6-01865	RADIO - APX 4000 7/800 MHZ MODEL 2 PORTABLE; TWO KNOB CONFIGURATION	POLICE	KENDRICK, P	426CVZ0205	
100-6-01866	RADIO - APX 4000 7/800 MHZ MODEL 2 PORTABLE; TWO KNOB CONFIGURATION	POLICE	SPARE	426CVZ0206	
100-6-01867	RADIO - APX 4000 7/800 MHZ MODEL 2 PORTABLE; TWO KNOB CONFIGURATION	POLICE	SPARE	426CVZ0207	
100-6-01868	RADIO - APX 4000 7/800 MHZ MODEL 2 PORTABLE; TWO KNOB CONFIGURATION	POLICE	SPARE	426CVZ0208	
100-6-01869	RADIO - APX 4000 7/800 MHZ MODEL 2 PORTABLE; TWO KNOB CONFIGURATION	POLICE	SPARE	426CVZ0209	
100-6-01870	RADIO - APX 4000 7/800 MHZ MODEL 2 PORTABLE; TWO KNOB CONFIGURATION	POLICE	SPARE	426CVZ0210	
100-6-01871	RADIO - APX 4000 7/800 MHZ MODEL 2 PORTABLE; TWO KNOB CONFIGURATION	POLICE	MARTIN, D	426CVZ0211	
100-6-01872	RADIO - APX 4000 7/800 MHZ MODEL 2 PORTABLE; TWO KNOB CONFIGURATION	POLICE	SUPPLY	426CVZ0212	
100-6-01873	RADIO - APX 4000 7/800 MHZ MODEL 2 PORTABLE; TWO KNOB CONFIGURATION	POLICE	THOMPSON	426CVZ0213	
100-6-01874	RADIO - APX 4000 7/800 MHZ MODEL 2 PORTABLE; TWO KNOB CONFIGURATION	POLICE	MAY, RYAN	426CVZ0214	
100-6-01875	RADIO - APX 4000 7/800 MHZ MODEL 2 PORTABLE; TWO KNOB CONFIGURATION	POLICE	JUNGERS, R	426CVZ0215	
100-6-01876	RADIO - APX 4000 7/800 MHZ MODEL 2 PORTABLE; TWO KNOB CONFIGURATION	POLICE	ANDREWS, V	426CVZ0216	

Asset ID	Description	Primary Location	Secondary Location	Serial Number	Note
100-6-01877	RADIO - APX 4000 7/800 MHZ MODEL 2 PORTABLE; TWO KNOB CONFIGURATION	POLICE	NEAL, L	426CVZ0217	
100-6-01878	RADIO - APX 4000 7/800 MHZ MODEL 2 PORTABLE; TWO KNOB CONFIGURATION	POLICE	SPARE	426CVZ0218	
100-6-01879	RADIO - APX 4000 7/800 MHZ MODEL 2 PORTABLE; TWO KNOB CONFIGURATION	POLICE	SPARE	426CVZ0219	
100-6-01880	RADIO - APX 4000 7/800 MHZ MODEL 2 PORTABLE; TWO KNOB CONFIGURATION	POLICE	SPARE	426CVZ0220	
100-6-01881	RADIO - APX 4000 7/800 MHZ MODEL 2 PORTABLE; TWO KNOB CONFIGURATION	POLICE	SPARE	426CVZ0221	
100-6-01882	RADIO - APX 4000 7/800 MHZ MODEL 2 PORTABLE; TWO KNOB CONFIGURATION	POLICE	SPARE	426CVZ0222	
100-6-01883	RADIO - APX 4000 7/800 MHZ MODEL 2 PORTABLE; TWO KNOB CONFIGURATION	POLICE	SPARE	426CVZ0223	
100-6-01884	RADIO - APX 4000 7/800 MHZ MODEL 2 PORTABLE; TWO KNOB CONFIGURATION	POLICE	SPARE	426CVZ0224	
100-6-01885	RADIO - APX 4000 7/800 MHZ MODEL 2 PORTABLE; TWO KNOB CONFIGURATION	POLICE	SPARE	426CVZ0225	
100-6-01886	RADIO - APX 4000 7/800 MHZ MODEL 2 PORTABLE; TWO KNOB CONFIGURATION	POLICE	SPARE	426CVZ0226	
100-6-01887	RADIO - APX 4000 7/800 MHZ MODEL 2 PORTABLE; TWO KNOB CONFIGURATION	POLICE	ROSE, A	426CVZ0227	
100-6-01888	RADIO - APX 4000 7/800 MHZ MODEL 2 PORTABLE; TWO KNOB CONFIGURATION	POLICE	PEACE, G	426CVZ0228	
100-6-01889	RADIO - APX 4000 7/800 MHZ MODEL 2 PORTABLE; TWO KNOB CONFIGURATION	POLICE	SUPPLY	426CVZ0229	
100-6-01890	RADIO - APX 4000 7/800 MHZ MODEL 2 PORTABLE; TWO KNOB CONFIGURATION	POLICE	NAEF, ZACHARY	426CVZ0230	
100-6-01891	RADIO - APX 4000 7/800 MHZ MODEL 2 PORTABLE; TWO KNOB CONFIGURATION	POLICE	WILLRIDGE	426CVZ0231	
100-6-01892	TASER - BLACK X26P CEW, HANDLE WITH STANDARD BATTERY PACK	POLICE	WEAPONS VAULT	X1200D75C	
100-6-01893	TASER - BLACK X26P CEW, HANDLE WITH STANDARD BATTERY PACK	POLICE	WEAPONS VAULT	X1200D75F	
100-6-01894	TASER - BLACK X26P CEW, HANDLE WITH STANDARD BATTERY PACK	POLICE	WEAPONS VAULT	X1200D75P	
100-6-01895	TASER - BLACK X26P CEW, HANDLE WITH STANDARD BATTERY PACK	POLICE	WEAPONS VAULT	X1200D75V	
100-6-01896	TASER - BLACK X26P CEW, HANDLE WITH STANDARD BATTERY PACK	POLICE	WEAPONS VAULT	X1200D752	
100-6-01897	TASER - BLACK X26P CEW, HANDLE WITH STANDARD BATTERY PACK	POLICE	SHIELDS, M	X1200D765	
100-6-01898	TASER - BLACK X26P CEW, HANDLE WITH STANDARD BATTERY PACK	POLICE	WEAPONS VAULT	X1200D768	
100-6-01899	TASER - BLACK X26P CEW, HANDLE WITH STANDARD BATTERY PACK	POLICE	WEAPONS VAULT	X1200D77D	
100-6-01900	TASER - BLACK X26P CEW, HANDLE WITH STANDARD BATTERY PACK	POLICE	WEAPONS VAULT	X1200D77E	

Asset ID	Description	Primary Location	Secondary Location	Serial Number	Note
100-6-01901	TASER - BLACK X26P CEW, HANDLE WITH STANDARD BATTERY PACK	POLICE	WEAPONS VAULT	X1200D77F	
100-6-01902	CANINE - K9 JAMES AKA TITUS; IMPORTED CANINE FULLY TRAINED IN NARCOTICS & PATROL FUNCTIONS	POLICE	JOHNSON, B		
100-6-01903	DRONE - DJI PHANTOM 4 QUADCO WITH MULTIFUNCTION BACK UP PACK	POLICE	EVIDENCE	5046902	
100-6-01904	REFRIGERATOR - FRIGIDAIRE 18 CU FT TOP- FREEZER	POLICE	BREAK ROOM	BA94700232	
100-6-01905	WEAPON - GLOCK 45 AMGLO 9MM; G45 W/ FRONT SERRATIONS	POLICE	JONES, A	BLKB817	
100-6-01906	WEAPON - GLOCK 45 AMGLO 9MM; G45 W/ FRONT SERRATIONS	POLICE	BRACEY, R	BLKB818	
100-6-01907	WEAPON - GLOCK 45 AMGLO 9MM; G45 W/ FRONT SERRATIONS	POLICE	BROTHERNS, N	BKLB819	
100-6-01908	WEAPON - GLOCK 45 AMGLO 9MM; G45 W/ FRONT SERRATIONS	POLICE	DUKETTE, R	BLKB820	
100-6-01909	WEAPON - GLOCK 45 AMGLO 9MM; G45 W/ FRONT SERRATIONS	POLICE	BANEY, A	BLKB821	
100-6-01910	WEAPON - GLOCK 45 AMGLO 9MM; G45 W/ FRONT SERRATIONS	POLICE	CHAPIN, K	BLKB822	
100-6-01911	WEAPON - GLOCK 45 AMGLO 9MM; G45 W/ FRONT SERRATIONS	POLICE	MINTER, A	BLKB823	
100-6-01912	WEAPON - GLOCK 45 AMGLO 9MM; G45 W/ FRONT SERRATIONS	POLICE	JENKINS, JOKABI	BLKB824	
100-6-01913	WEAPON - GLOCK 45 AMGLO 9MM; G45 W/ FRONT SERRATIONS	POLICE	MCGAHEY, M	BLKB825	
100-6-01914	WEAPON - GLOCK 45 AMGLO 9MM; G45 W/ FRONT SERRATIONS	POLICE	BRIDGES, H	BLKB826	
100-6-01915	WEAPON - GLOCK 45 AMGLO 9MM; G45 W/ FRONT SERRATIONS	POLICE	BERRY, J	BLKB828	
100-6-01916	WEAPON - GLOCK 45 AMGLO 9MM; G45 W/ FRONT SERRATIONS	POLICE	NEAL, L	BLKB829	
100-6-01917	WEAPON - GLOCK 45 AMGLO 9MM; G45 W/ FRONT SERRATIONS	POLICE	CARTER, B	BLKB830	
100-6-01918	WEAPON - GLOCK 45 AMGLO 9MM; G45 W/ FRONT SERRATIONS	POLICE	ANDREWS, V	BLKB831	
100-6-01919	WEAPON - GLOCK 45 AMGLO 9MM; G45 W/ FRONT SERRATIONS	POLICE	DEAR, T	BLKB832	
100-6-01920	WEAPON - GLOCK 45 AMGLO 9MM; G45 W/ FRONT SERRATIONS	POLICE	LOVEALL	BLKB833	
100-6-01921	WEAPON - GLOCK 45 AMGLO 9MM; G45 W/ FRONT SERRATIONS	POLICE	BASS, N	BLKB834	
100-6-01922	WEAPON - GLOCK 45 AMGLO 9MM; G45 W/ FRONT SERRATIONS	POLICE	CLARK, CHRIS	BLKB835	
100-6-01923	WEAPON - GLOCK 45 AMGLO 9MM; G45 W/ FRONT SERRATIONS	POLICE	BOYD, E	BLKB836	
100-6-01924	WEAPON - GLOCK 45 AMGLO 9MM; G45 W/ FRONT SERRATIONS	POLICE	KENDRICK, P	BLKB837	
100-6-01925	WEAPON - GLOCK 45 AMGLO 9MM; G45 W/ FRONT SERRATIONS	POLICE	NEAL, J	BLKB838	
100-6-01926	WEAPON - GLOCK 45 AMGLO 9MM; G45 W/ FRONT SERRATIONS	POLICE	PEACOCK, E	BLKB839	
100-6-01927	WEAPON - GLOCK 45 AMGLO 9MM; G45 W/ FRONT SERRATIONS	POLICE	LADNIER, S	BLKB840	
100-6-01928	WEAPON - GLOCK 45 AMGLO 9MM; G45 W/ FRONT SERRATIONS	POLICE	JUNGERS, R	BLKB841	
100-6-01929	WEAPON - GLOCK 45 AMGLO 9MM; G45 W/ FRONT SERRATIONS	POLICE	WOLFE, J	BLKB842	
100-6-01930	WEAPON - GLOCK 45 AMGLO 9MM; G45 W/ FRONT SERRATIONS	POLICE	TRAVIS, KASON	BLKB843	
100-6-01931	WEAPON - GLOCK 45 AMGLO 9MM; G45 W/ FRONT SERRATIONS	POLICE	MAY, RYAN	BLKB844	
100-6-01932	WEAPON - GLOCK 45 AMGLO 9MM; G45 W/ FRONT SERRATIONS	POLICE	JOHNSON, B	BLKB845	
100-6-01933	WEAPON - GLOCK 45 AMGLO 9MM; G45 W/ FRONT SERRATIONS	POLICE	TATE, M	BLKB846	
100-6-01934	WEAPON - GLOCK 45 AMGLO 9MM; G45 W/ FRONT SERRATIONS	POLICE	REDD, E	BLKB847	
100-6-01935	WEAPON - GLOCK 45 AMGLO 9MM; G45 W/ FRONT SERRATIONS	POLICE	ADDISON, E	BLKB848	
100-6-01936	WEAPON - GLOCK 45 AMGLO 9MM; G45 W/ FRONT SERRATIONS	POLICE	SHIELDS, M	BLKB849	
100-6-01937	WEAPON - GLOCK 45 AMGLO 9MM; G45 W/ FRONT SERRATIONS	POLICE	CRAWFORD	BLKB850	
100-6-01938	WEAPON - GLOCK 45 AMGLO 9MM; G45 W/ FRONT SERRATIONS	POLICE	YOUNG, S	BLKB851	

Asset ID	Description	Primary Location	Secondary Location	Serial Number	Note
100-6-01939	WEAPON - GLOCK 45 AMGLO 9MM; G45 W/ FRONT SERRATIONS	POLICE	THAMES, J	BLKB852	
100-6-01940	WEAPON - GLOCK 45 AMGLO 9MM; G45 W/ FRONT SERRATIONS	POLICE	ROGERS, T	BLKB853	
100-6-01941	WEAPON - GLOCK 45 AMGLO 9MM; G45 W/ FRONT SERRATIONS	POLICE	BERTUCCI	BLKB854	
100-6-01942	WEAPON - GLOCK 45 AMGLO 9MM; G45 W/ FRONT SERRATIONS	POLICE	SUPPLY	BLKB855	
100-6-01943	WEAPON - GLOCK 45 AMGLO 9MM; G45 W/ FRONT SERRATIONS	POLICE	CLARK, COREY	BLKB856	
100-6-01944	WEAPON - GLOCK 45 AMGLO 9MM; G45 W/ FRONT SERRATIONS	POLICE	SUPPLY	BLKB857	
100-6-01945	WEAPON - GLOCK 45 AMGLO 9MM; G45 W/ FRONT SERRATIONS	POLICE	MYERS, B	BLKB858	
100-6-01946	WEAPON - GLOCK 45 AMGLO 9MM; G45 W/ FRONT SERRATIONS	POLICE	CRAIG, P	BLKB859	
100-6-01947	WEAPON - GLOCK 45 AMGLO 9MM; G45 W/ FRONT SERRATIONS	POLICE	WITT	BLKB860	
100-6-01948	WEAPON - GLOCK 45 AMGLO 9MM; G45 W/ FRONT SERRATIONS	POLICE	PENN, M	BLKB861	
100-6-01949	WEAPON - GLOCK 45 AMGLO 9MM; G45 W/ FRONT SERRATIONS	POLICE	ROBINSON	BLKB862	
100-6-01950	WEAPON - GLOCK 45 AMGLO 9MM; G45 W/ FRONT SERRATIONS	POLICE	BLUNT, B	BLKB863	
100-6-01951	WEAPON - GLOCK 45 AMGLO 9MM; G45 W/ FRONT SERRATIONS	POLICE	LANCASTER, J	BLKB864	
100-6-01952	WEAPON - GLOCK 45 AMGLO 9MM; G45 W/ FRONT SERRATIONS	POLICE	WILLRIDGE	BLKB865	
100-6-01953	WEAPON - GLOCK 45 AMGLO 9MM; G45 W/ FRONT SERRATIONS	POLICE	MCCULLOUGH	BLKB866	
100-6-01954	WEAPON - GLOCK 45 AMGLO 9MM; G45 W/ FRONT SERRATIONS	POLICE	WILSON, S	BLKB867	
100-6-01955	WEAPON - GLOCK 45 AMGLO 9MM; G45 W/ FRONT SERRATIONS	POLICE	WEAPONS VAULT	BLKB868	
100-6-01956	WEAPON - GLOCK 45 AMGLO 9MM; G45 W/ FRONT SERRATIONS	POLICE	MCGEE, G	BLKB869	
100-6-01957	WEAPON - GLOCK 45 AMGLO 9MM; G45 W/ FRONT SERRATIONS	POLICE	PRITCHARD, D	BLKE949	
100-6-01958	WEAPON - GLOCK 45 AMGLO 9MM; G45 W/ FRONT SERRATIONS	POLICE	GASKIN, J	BLKE950	
100-6-01959	WEAPON - GLOCK 45 AMGLO 9MM; G45 W/ FRONT SERRATIONS	POLICE	HUTTON, M	BLKE951	
100-6-01960	WEAPON - GLOCK 45 AMGLO 9MM; G45 W/ FRONT SERRATIONS	POLICE	NAEF, ZACHARY	BLKE952	
100-6-01961	WEAPON - GLOCK 45 AMGLO 9MM; G45 W/ FRONT SERRATIONS	POLICE	WARREN, B	BLKE953	
100-6-01962	WEAPON - GLOCK 45 AMGLO 9MM; G45 W/ FRONT SERRATIONS	POLICE	SONES, J	BLKE954	
100-6-01963	WEAPON - GLOCK 45 AMGLO 9MM; G45 W/ FRONT SERRATIONS	POLICE	THOMAS, L	BLKE955	
100-6-01965	WEAPON - GLOCK 45 AMGLO 9MM; G45 W/ FRONT SERRATIONS	POLICE	BARNETT	BLKE957	
100-6-01966	WEAPON - GLOCK 45 AMGLO 9MM; G45 W/ FRONT SERRATIONS	POLICE	BAILEY, M	BLKE958	
100-6-01967	WEAPON - GLOCK 45 AMGLO 9MM; G45 W/ FRONT SERRATIONS	POLICE	WEAPONS VAULT	BLKE959	
100-6-01968	WEAPON - GLOCK 45 AMGLO 9MM; G45 W/ FRONT SERRATIONS	POLICE	WEAPONS VAULT	BLPU743	
100-6-01969	WEAPON - GLOCK 45 AMGLO 9MM; G45 W/ FRONT SERRATIONS	POLICE	WEAPONS VAULT	BLPU744	
100-6-01970	WEAPON - GLOCK 45 AMGLO 9MM; G45 W/ FRONT SERRATIONS	POLICE	WEAPONS VAULT	BLPU745	
100-6-01971	WEAPON - GLOCK 45 AMGLO 9MM; G45 W/ FRONT SERRATIONS	POLICE	STACY, RYAN	BLPU746	
100-6-01972	WEAPON - GLOCK 45 AMGLO 9MM; G45 W/ FRONT SERRATIONS	POLICE	DANIELS, RAY	BLPU747	
100-6-01973	WEAPON - GLOCK 45 AMGLO 9MM; G45 W/ FRONT SERRATIONS	POLICE	WEAPONS VAULT	BLPU748	
100-6-01974	WEAPON - GLOCK 45 AMGLO 9MM; G45 W/ FRONT SERRATIONS	POLICE	WEAPONS VAULT	BLPU749	
100-6-01975	WEAPON - GLOCK 45 AMGLO 9MM; G45 W/ FRONT SERRATIONS	POLICE	WEAPONS VAULT	BLPU750	
100-6-01976	WEAPON - GLOCK 45 AMGLO 9MM; G45 W/ FRONT SERRATIONS	POLICE	WEAPONS VAULT	BLPU751	
100-6-01977	WEAPON - GLOCK 45 AMGLO 9MM; G45 W/ FRONT SERRATIONS	POLICE	WEAPONS VAULT	BLPU752	
100-6-01978	WEAPON - GLOCK 45 AMGLO 9MM; G45 W/ FRONT SERRATIONS	POLICE	WEAPONS VAULT	BLPU753	

Asset ID	Description	Primary Location	Secondary Location	Serial Number	Note
100-6-01979	WEAPON - GLOCK 45 AMGLO 9MM; G45 W/ FRONT SERRATIONS	POLICE	WEAPONS VAULT	BLPU754	
100-6-01980	WEAPON - GLOCK 45 AMGLO 9MM; G45 W/ FRONT SERRATIONS	POLICE	PEACE, G	BLPU755	
100-6-01981	WEAPON - GLOCK 45 AMGLO 9MM; G45 W/ FRONT SERRATIONS	POLICE	ROSE, A	BLPX996	
100-6-01982	WEAPON - GLOCK 45 AMGLO 9MM; G45 W/ FRONT SERRATIONS	POLICE	WINSTEAD, B	BLPX997	
100-6-01983	WEAPON - GLOCK 45 AMGLO 9MM; G45 W/ FRONT SERRATIONS	POLICE	WEAPONS VAULT	BLPX998	
100-6-01984	WEAPON - GLOCK 45 AMGLO 9MM; G45 W/ FRONT SERRATIONS	POLICE	SUPPLY	BLPX999	
100-6-01985	WEAPON - GLOCK 19 GEN 5 9 MM	POLICE	CRAIG, P	BHHC531	
100-6-01986	MIC - LIBERATOR WIRELESS SUPER FOR MOTORCYCLE UNITS	POLICE	CHAPIN, K	S191132223407	
100-6-01987	WEAPON - GLOCK 19 GEN 4 9 MM CAL	POLICE	WEAPONS VAULT	BBFH973	
100-6-01988	BALLISTIC VEST - XTREME XT03 LVL II VEST FEMALE; CONCEALABLE CARRIER; SOFT TRAUMA PLATE 5X8; EXT CARRIER FRONT OPEN PKT	POLICE	BOYD, E	10200025251/10200025266	
100-6-01989	CAR MOUNT - COVERT CELLPHONE DVR DAY/NIGHT FOR SMARTPHONES	POLICE	BRIDGES, H	5AL3733	
100-6-01990	BALLISTIC VEST - ODC CROSSOVER CARRIER COYOTE ENDEAVOR WITH POINT BLANK BALLISTIC PANEL AXBIIIA FOR FRONT AND BACK	POLICE	CRAIG, P	200000047296/47290	
100-6-01991	BALLISTIC VEST - HI-LITE CARRIER 1 NAVY CARRIER AXBIIIA WITH IIIA AXBIIIA BALLISTIC PANELS HL6ABDBV0M	POLICE	MCCULLOUGH	200000044379/44233	
100-6-01992	BALLISTIC VEST - HI-LITE CARRIER 1 NAVY CARRIER AXBIIIA WITH IIIA AXBIIIA BALLISTIC PANELS HL6ABDBV0M	POLICE	DUKETTE, R	200000044353/44200	
100-6-01993	BALLISTIC VEST - HI-LITE CARRIER 1 NAVY CARRIER AXBIIIA WITH IIIA AXBIIIA BALLISTIC PANELS HL6ABDBV0M	POLICE	FILLINGANE	200000044391/44247	
100-6-01994	BALLISTIC VEST - HI-LITE CARRIER 1 NAVY CARRIER AXBIIIA WITH IIIA AXBIIIA BALLISTIC PANELS HL6ABDBV0M	POLICE	BLUNT, B	200000044273/44127	
100-6-01995	BALLISTIC VEST - HI-LITE CARRIER 1 NAVY CARRIER AXBIIIA WITH IIIA AXBIIIA BALLISTIC PANELS HL6ABDBV0M	POLICE	JONES, A	200000044298/44153	
100-6-01996	BALLISTIC VEST - MAVEREICK ODC BLACK NO ARMOR WITH POINT BLANK BALLISTIC PANEL AXBIIIA FOR FRONT AND BACK	POLICE	CLARK, COREY	200000047294/47288	
100-6-01997	BALLISTIC VEST - HI-LITE CARRIER 1 NAVY CARRIER AXBIIIA WITH IIIA AXBIIIA BALLISTIC PANELS HL6ABDBV0M	POLICE	NEAL, L	200000044291/44139	
100-6-01998	BALLISTIC VEST - HI-LITE CARRIER 1 NAVY CARRIER AXBIIIA WITH IIIA AXBIIIA BALLISTIC PANELS HL6ABDBV0M	POLICE	WOLFE, J	200000044399/44256	
100-6-01999	BALLISTIC VEST - HI-LITE CARRIER 1 NAVY CARRIER AXBIIIA WITH IIIA AXBIIIA BALLISTIC PANELS HL6ABDBV0M	POLICE	NEAL, J	200000044358/44201	
100-6-02000	BALLISTIC VEST - MAVERICK ODC BLACK NO ARMOR WITH POINT BLANK BALLISTIC PANEL AXBIIIA FOR FRONT AND BACK	POLICE	MARTIN, D	200000047297/47291	
100-6-02001	BALLISTIC VEST - HI-LITE CARRIER 1 NAVY CARRIER AXBIIIA WITH IIIA AXBIIIA BALLISTIC PANELS HL6ABDBV0M	POLICE	WILLRIDGE	200000044380/44241	
100-6-02002	BALLISTIC VEST - HI-LITE CARRIER 1 NAVY CARRIER AXBIIIA WITH IIIA AXBIIIA BALLISTIC PANELS HL6ABDBV0M	POLICE	DEAR, T	200000044276/44133	

Asset ID	Description	Primary Location	Secondary Location	Serial Number	Note
100-6-02003	BALLISTIC VEST - HI-LITE CARRIER 1 NAVY CARRIER AXBIIIA WITH IIIA AXBIIIA BALLISTIC PANELS HL6ABDBV0M	POLICE	CLARK, CHRIS	200000044338/44174	
100-6-02004	CONTAINER - 40FT X 8 FT X 8 FT SINGLE DOOR STEEL STORAGE CONTAINER	POLICE	C.I.D. IMPOUND LOT	6068C	
100-6-02005	LPR SYSTEM - 2 LANE LICENSE PLATE READER - FIXED; 27IN H X 18 IN W X 12 IN D POLE/WALL MOUNT NEMA STYLE	JACKSON ST	SUNNYBROOK ROAD	25-10240	
100-6-02006	EVIDENCE GUN STORAGE SYSTEM - WALL MOUNTED HANGING RACK	POLICE	EVIDENCE	PCHGRLSLOTTD7	
100-6-02007	CAMERA - FLOCK SAFETY FALCON CAMERA	RIDGELAND	PINE KNOLL	20062622E4D	
100-6-02008	CAMERA - FLOCK SAFETY FALCON CAMERA	RIDGELAND	PINE KNOLL	20062622E40	
100-6-02009	CAMERA - FLOCK SAFETY FALCON CAMERA	RIDGELAND	RIDGEWOOD RD	20062622E73	
100-6-02010	CAMERA - FLOCK SAFETY FALCON CAMERA	RIDGELAND	RIDGEWOOD RD	20062622E55	
100-6-02011	CAMERA - FLOCK SAFETY FALCON CAMERA	RIDGELAND	HIGHLAND COLONY	20062622E4C	
100-6-02012	CAMERA - FLOCK SAFETY FALCON CAMERA	RIDGELAND	HIGHLAND COLONY	20062622E8E	
100-6-02013	CAMERA - FLOCK SAFETY FALCON CAMERA	RIDGELAND	HIGHLAND COLONY	20062622E76	
100-6-02014	CAMERA - FLOCK SAFETY FALCON CAMERA	RIDGELAND	HIGHLAND COLONY	20062622E5E	
100-6-02015	LPR SYSTEM - 2 LANE LICENSE PLATE READER - FIXED; 27IN H X 18 IN W X 12 IN D POLE/WALL MOUNT NEMA STYLE	HIGHWAY 51	LAKE HARBOUR	18056	
100-6-02015A	LPR SYSTEM - 2 LANE LICENSE PLATE READER - FIXED; 27IN H X 18 IN W X 12 IN D POLE/WALL MOUNT NEMA STYLE	HIGHWAY 51	LAKE HARBOUR	18055	
100-6-02016	GENERATOR - HONDA 2200W	POLICE	ALPR TRAILER	2222592	
100-6-10522	RADIO MOTOROLA GM300	POLICE	COMMUN	159TWG1816	SURPLUS TO BE SOLD
160-1-00011	VEHICLE 1928 500 GPM BOYER FIRE TRUCK	STATION 4	BAY	8T 45 1034	
160-1-00011A	RESTORATION OF 1928 BOYER FIRE TRUCK	NA			
160-1-00017	TRAILER HAULMARK 8'X16'	STATION 4	AIR TRAILER	16HGB1622PH018459	
160-1-00030	TRAILER 99 ROADCLIPPER 6 1/2' X 10' UTILITY T07580	CNTRL FIRE	PARKING LT	46UFU1016X1062754	
160-1-00032	VEHICLE - 2002 EMERGENCY ONE TYPHOON PUMPER FIRE TRUCK	STATION 2	BAY	4ENRAAA8221005843	
160-1-00034	TRAILER - 2003 DIXIE CRAFT WHITE DHAL	CNTRL FIRE	DIVE RESC	13DBK11M23AA45839	
160-1-00035A	RESCUE BODY - 12' EVI NON-WALK-IN RESCUE	CNTRL FIRE	RESCUE 1		
160-1-00036	VEHICLE - 2004 UTILITY TERRAIN (UTV) POLARIS GREEN RANGER	STATION 3	BAY	4XARF50A54D163972	
160-1-00037	VEHICLE - 2004 FORD F350 WHITE PICKUP CREW CAB	CNTRL FIRE		1FTSW30P34EC75098	
160-1-00038	VEHICLE - 2004 FORD F550 PICKUP CREW CAB	STATION 4	BAY AREA	1FDAW56P44EC86881	
160-1-00038A	RESCUE BODY - 12 FT EVI NON-WALK IN	CNTRL FIRE	RESCUE 4		
160-1-00040	VEHICLE - 2004 HP-75 EMERGENCY ONE SIDES TACKER AERIAL FIRE APPARATUS	STATION 4	BAY	4EN3AAA941009008	
160-1-00041	TRAILER - 2005 CONTINENTAL CARGO 20 FT	CNTRL FIRE	BAY AREA	5NHUVHV265U314910	
160-1-00042	TRAILER - 2007 DIXIECRAFT DOUBLE SKI (FOR ZODIAK BOAT)	CNTRL FIRE	BAY AREA	13DBK11M77AA50637	
160-1-00044	VEHICLE - 2007 CHEVROLET TRAILBLAZER 4DR SUV	CNTRL FIRE		1GNES13M272221478	
160-1-00046	VEHICLE-2010 E-ONE HP78 AERIAL QUINT LADDER TRUCK WITH 2007 EPA CUMMINS ISM ENGINE, HALE QMAX, 2000-GPM WATER PUMP	CNTRL FIRE	BAY	4EN3AAA81A1005580	
160-1-00047	TRAILER - BOAT MODEL WT195	CNTRL FIRE	PARKING LT	4L2AYYR18V2000001	

Asset ID	Description	Primary Location	Secondary Location	Serial Number	Note
160-1-00048	BOAT - BOSTON WHALER 19'	MAIN HARBOR MARINA		BWCUA0351697	
160-1-00048A	MOTOR - MERCURY 150XL FOUR STROKE OUTBOARD MOTOR MODEL #1150F23HD	MAIN HARBOR MARINA	BOSTON WHALER	2B078336	
160-1-00049	VEHICLE - FORD F350 1-TON CREW CAB; 6.7 TURBO DIESEL, W/ SINGLE WHEELS	CNTRL FIRE	BAY	1FT8W3BT2EEB43049	
160-1-00050	VEHICLE - FORD F550 XL W5G/6.8L V10 ENGINE; WHITE	CNTRL FIRE	BAY	1FD0W5GY5FEA83438	
160-1-00051	BOAT - 43 FOOT OVERING PIRANHA TRITOON 6000 WITH TWIN 150 MOTORS	MAIN HARBOR MARINA		M1Z20616D13X	
160-1-00051A	BOAT - TRITOON ADDITIONS FYE 9/30/2015	MAIN HARBOR MARINA			
160-1-00052	VEHICLE - 2015 DODGE CHARGER 4 DOOR SEDAN POLICE RWD	CNTRL FIRE	INSPECTOR	2C3CDXAG9FH791322	
160-1-00053	VEHICLE - 2015 DODGE RAM 1500, 5.7L, V8, 4WD CREW CAB SSV; ANTI-SPIN DIFFERENTIAL; SPRAY IN BEDLINER	CNTRL FIRE	TRAINING	1C6RR7XT0FS660064	
160-1-00054	VEHICLE - 2017 PIERCE ENFORCER PUMPER FIRE TRUCK	STATION 3	BAY	4P1BAAFF2HA018052	
160-1-00055	TRAILER - CUSTOM BUILT 40 FT ALUMINUM AND STAINLESS TO ACCOMMODATE TRITOON	CNTRL FIRE	PARKING LT		
160-1-00056	VEHICLE - 2018 DODGE RAM 3500 CREW CAB 4X4 WITH SINGLE WHEELS, 6.7L CUMMINS DIESEL	CNTRL FIRE	PARKING LT	3C63R3CL4JG280780	
160-1-00057	VEHICLE - 2018 DODGE RAM 1500 PICKUP; 1/2 TON, CREW CAB, 2WD	CNTRL FIRE	INSPECTOR	1C6RR6KG9JS325768	
160-1-00058	VEHICLE - 2020 PIERCE ENFORCER CUSTOM PUMPER WITH EQUIPMENT	STATION 2	BAY	4P1BAAFF1LA021629	
160-2-00188	PROJECTOR - DELL 2400MP PROJECTOR	CNTRL FIRE	TRAINING	9FGH0D1	
160-2-00210	FIREWALL EQUIPMENT - ASA5505-SEC-BUN-K9, ASA-AC-E-5505	CITY HALL	COMPUTER	JMX162241GV	DECLARED SURPLUS TO SELL 9/1
160-2-00215	COMPUTER - POWEREDGE R620 SERVER 4/8 DRIVE CHASSIS IDRAC7 ENTERPRISE BROADCOM	CITY HALL	COMPUTER	JFDY9Y1	DECLARED SURPLUS TO SELL 9/1
160-2-00224	PROJECTOR - DELL M115	CNTRL FIRE	TRAINING	5CC1NY1	
160-2-00230	COMPUTER - LATITUDE E5570 XCTO; 8GB (2X4GB) 2133MHZ DDR4 MEMORY	CNTRL FIRE	CHIEF SECT	CN23CG2	
160-2-00231	COMPUTER - LATITUDE E5570 XCTO; 8GB (2X4GB) 2133MHZ DDR4 MEMORY	CNTRL FIRE	CHIEF	GN23CG2	
160-2-00232	COMPUTER - LATITUDE E5570 XCTO; 8GB (2X4GB) 2133MHZ DDR4 MEMORY	CNTRL FIRE	TRAINING	C6CWBG2	
160-2-00239	COMPUTER - OPTIPLEX 5050 MT XCTO WITH DELL 24 MONITOR	CNTRL FIRE	CAPT OFC	4XR9JL2	
160-2-00240	COMPUTER - OPTIPLEX 5050 MT XCTO WITH DELL 24 MONITOR	CNTRL FIRE	DAY ROOM	4XROOM2	
160-2-00241	COMPUTER - CISCO CATALYST 2960X-24TS-LL ETHERNET SWITCH; 24 NETWORK, 2 EXPANSION SLOT; MANAGEABLE	STATION 4	UPSTAIRS	FCW2212AOTF	
160-2-00242	COMPUTER - POWER EDGE R640 SERVER; MOTHERBOARD; 2.5 CHASIS WITH UP TO 8 HARD DRIVES AND 3PCLE SLOTS	CNTRL FIRE	COPY ROOM	5Z24XQ2	
160-2-00243	COMPUTER - OPTIPLEX 7060 MINI TOWER SCTO; INTEL CORE I7-8700	CNTRL FIRE	OPERATIONS CENTER #1	7M2WTQ2	
160-2-00244	COMPUTER - OPTIPLEX 7060 MINI TOWER SCTO; INTEL CORE I7-8700	CNTRL FIRE	OPERATIONS CENTER #3	7M2XTQ2	

Asset ID	Description	Primary Location	Secondary Location	Serial Number	Note
160-2-00245	COMPUTER - OPTIPLEX 7060 MINI TOWER SCTO; INTEL CORE I7-8700	STATION 4	OFFICE	7M2YTQ2	
160-2-00246	COMPUTER - OPTIPLEX 7060 MINI TOWER SCTO; INTEL CORE I7-8700	STATION 3	OFFICE	7M3STQ2	
160-2-00247	COMPUTER - OPTIPLEX 7060 MINI TOWER SCTO; INTEL CORE I7-8700	STATION 4	CAPTAINS DESK	7M3TTQ2	
160-2-00248	COMPUTER - OPTIPLEX 7060 MINI TOWER SCTO; INTEL CORE I7-8700	STATION 2	OFFICE	7M3VTQ2	
160-2-00249	COMPUTER - OPTIPLEX 7060 MINI TOWER SCTO; INTEL CORE I7-8700	STATION 2	OFFICE	7M3WTQ2	
160-2-00250	COMPUTER - FIREWALL - ENTERPRISE PROTECT XG 135W REV.3 CABLE 3 YEAR	CNTRL FIRE	COPY ROOM	C1B0A7CFTTBXB66	
160-2-00251	IPAD 16 GB WI-FI BLACK W/APPLE CARE PLUS	CNTRL FIRE	STOKES	DYVHTHB2DJ8T	
160-2-00252	IPAD 16 GB WI-FI BLACK W/APPLE CARE PLUS	CNTRL FIRE	WILBOURN	DMQHQPU8DJ8T	
160-2-00254	COMPUTER - DELL OPTIPLEX 5060 MINI TOWER CTO WITH 2 DELL 24 MONITOR P2419H	CNTRL FIRE	ADMINISTRATIVE ASSISTANT	4Q3B7X2	
160-2-00255	COMPUTER - DELL OPTIPLEX 5060 MINI TOWER CTO WITH 2 DELL 24 MONITOR P2419H	CNTRL FIRE	TRAINING	4Q457X2	
160-2-00256	COMPUTER - DELL OPTIPLEX 5060 MINI TOWER CTO WITH DELL 24 MONITOR P2419H	CNTRL FIRE	CHIEF	4Q157X2	
160-2-00257	COMPUTER - DELL OPTIPLEX 5060 MINI TOWER CTO WITH DELL 24 MONITOR P2419H	CNTRL FIRE	SHIFT COMM	4Q077X2	
160-2-00258	COMPUTER - DELL OPTIPLEX 5060 MINI TOWER CTO WITH DELL 24 MONITOR P2419H	STATION 4	TRAINING CLOSET	4Q087X2	
160-2-00259	COMPUTER - DELL OPTIPLEX 5060 MINI TOWER CTO WITH DELL 24 MONITOR P2419H	CNTRL FIRE	OPS #2	4Q0B7X2	
160-2-00260	COMPUTER - DELL OPTIPLEX 5060 MINI TOWER CTO WITH DELL 24 MONITOR P2419H	CNTRL FIRE	WILBOURN	4Q097X2	
160-2-00261	COMPUTER - DELL OPTIPLEX 5060 MINI TOWER CTO WITH 2 DELL 24 MONITOR P2419H	CNTRL FIRE	STOKES	4Q447X2	
160-2-00263	IPAD PRO 3RD GEN (12.9 INCH) WI-FI PLUS CELLULAR; 512 GB	CNTRL FIRE	STOKES	DLXXJ008KC5P	
160-2-00264	IPAD PRO 3RD GEN (12.9 INCH) WI-FI PLUS CELLULAR; 512 GB	CNTRL FIRE	WILBOURN	DLXXDOE9KC5P	
160-2-00265	COMPUTER - FIREWALL - FORTINET FORTIGATE 30E - UTM BUNDLE SECURITY APPLIANCE	STATION 3	OFFICE	FGT30E5619038092	
160-4-00122	DESK OFS EXECUTIVE MAHOGANY	CNTRL FIRE	CHIEF OFC		
160-4-00123	DESK OFS EXECUTIVE MAHOGANY	CNTRL FIRE	INSPECTOR		
160-4-00124	DESK OFS EXECUTIVE MAHOGANY	CNTRL FIRE	SHIFT COMM		
160-4-00125	DESK OFS EXECUTIVE SEC RET	CNTRL FIRE	CHIEF SECT		
160-4-00150	CREDENZA OFS KNEESPACE MAHOGAN	CNTRL FIRE	CHIEF SECT		
160-4-00172	FILING CABINET HASKELL 5-D LATERAL	CNTRL FIRE	TRAINING	ILF4252	
160-4-00173	FILING CABINET HASKELL 5-D LATERAL	CNTRL FIRE	COPY ROOM		
160-4-00174	FILING CABINET HASKELL 5-D LATERAL	CNTRL FIRE	COPY ROOM		
160-4-00222	DESK EXECUTIVE MAHOGANY	CNTRL FIRE	WILBOURN	425-21-37115-5	
160-4-00223	DESK EXECUTIVE CHERRY 36" X 72"	CNTRL FIRE	CAPT OFC		

Asset ID	Description	Primary Location	Secondary Location	Serial Number	Note
160-4-00232	FILE CABINET FIREKING 44IN 4 LATERAL	CNTRL FIRE	OPERATIONS CENTER		
160-4-00233	LOCKER SET - PENCO INVINCIBLE II	STATION 3	LOCKER ROOM		
160-4-00234	SOFA - LEATHER MAIN COVERING	CNTRL FIRE	BAY		
160-4-00235	LOVESEAT - LEATHER MAIN COVERING	CNTRL FIRE	DORM		
160-4-00240	TABLE - OAK ATTIC HEIRLOOM DINING	STATION 4	DAY ROOM		
160-4-00245	FILING CABINET - HON 5 DRAWER LATERAL	STATION 4	UPSTAIRS		
160-4-00247	SOFA - KLAS LEATHER RICO CHESTNUT L1500	STATION 3	DAY ROOM		
160-4-00255	SOFA - HVT LEATHER TRENDS NUTMEG	STATION 2	DAY ROOM		
160-4-00265	CHAIR - MIRRA WORK, TILT LM,ANG,ADJ. ARMS,SEAT, TRI-FLEX BACK	CNTRL FIRE	ADMINISTRATIVE ASSISTANT	N/A	
160-4-00266	CHAIR - MIRRA WORK, TILT LM,ANG,ADJ. ARMS,SEAT, TRI-FLEX BACK	CNTRL FIRE	CHIEF	N/A	
160-4-00267	CHAIR - MIRRA WORK, TILT LM,ANG,ADJ. ARMS,SEAT, TRI-FLEX BACK	CNTRL FIRE	WILBOURN	N/A	
160-4-00268	CHAIR - MIRRA WORK, TILT LM,ANG,ADJ. ARMS,SEAT, TRI-FLEX BACK	CNTRL FIRE	SHIFT COMM	N/A	
160-4-00269	CHAIR - MIRRA WORK, TILT LM,ANG,ADJ. ARMS,SEAT, TRI-FLEX BACK	CNTRL FIRE	STOKES	N/A	
160-4-00270	CHAIR - MIRRA WORK, TILT LM,ANG,ADJ. ARMS,SEAT, TRI-FLEX BACK	CNTRL FIRE	CAPT OFC	N/A	
160-4-00271	FURNITURE - BULLDOGG TUFF "EXTINGUISHER" RECLINER, BROWN LEATHER	CNTRL FIRE	DAY ROOM		
160-4-00272	FURNITURE - BULLDOGG TUFF "EXTINGUISHER" RECLINER, BROWN LEATHER	CNTRL FIRE	DAY ROOM		
160-4-00273	FURNITURE - BULLDOGG TUFF "EXTINGUISHER" RECLINER, BROWN LEATHER	CNTRL FIRE	DAY ROOM		
160-4-00274	FURNITURE - BULLDOGG TUFF "EXTINGUISHER" RECLINER, BROWN LEATHER	CNTRL FIRE	DAY ROOM		
160-4-00275	FURNITURE - BULLDOGG TUFF "EXTINGUISHER" RECLINER, BROWN LEATHER	STATION 4	DAY ROOM		
160-4-00276	FURNITURE - BULLDOGG TUFF "EXTINGUISHER" RECLINER, BROWN LEATHER	CNTRL FIRE	DAY ROOM		
160-4-00277	FURNITURE - BULLDOGG TUFF "EXTINGUISHER" RECLINER, BROWN LEATHER	STATION 2	DAY ROOM		
160-4-00278	FURNITURE - BULLDOGG TUFF "EXTINGUISHER" RECLINER, BROWN LEATHER	STATION 2	DAY ROOM		
160-4-00279	FURNITURE - BULLDOGG TUFF "EXTINGUISHER" RECLINER, BROWN LEATHER	STATION 4	DAY ROOM		
160-4-00280	FURNITURE - BULLDOGG TUFF "EXTINGUISHER" RECLINER, BROWN LEATHER	STATION 4	DAY ROOM		
160-4-00281	FURNITURE - BULLDOGG TUFF "EXTINGUISHER" RECLINER, BROWN LEATHER	STATION 4	DAY ROOM		
160-4-00282	FURNITURE - BULLDOGG TUFF "EXTINGUISHER" RECLINER, BROWN LEATHER	STATION 4	DAY ROOM		
160-4-00283A	PETITION - ABCO 67"H X 36"W PANEL FRAM WITH FABRIC TACKABLE INSERT	CNTRL FIRE	OPERATIONS CENTER		
160-4-00283B	PETITION - ABCO 67"H X 36"W PANEL FRAM WITH FABRIC TACKABLE INSERT	CNTRL FIRE	OPERATIONS CENTER		
160-4-00284	FURNITURE - BULLDOGG TUFF "EXTINGUISHER" RECLINERS - BURGANDY LEATHER	STATION 3	DAY ROOM		
160-4-00285	FURNITURE - BULLDOGG TUFF "EXTINGUISHER" RECLINERS - BURGANDY LEATHER	STATION 3	DAY ROOM		
160-4-00286	FURNITURE - BULLDOGG TUFF "EXTINGUISHER" RECLINERS - BURGANDY LEATHER	STATION 3	DAY ROOM		
160-4-00287	FURNITURE - BULLDOGG TUFF "EXTINGUISHER" RECLINERS - BURGANDY LEATHER	CNTRL FIRE	DAY ROOM		
160-4-00288	FURNITURE - BULLDOGG TUFF "EXTINGUISHER" RECLINERS - BURGANDY LEATHER	CNTRL FIRE	DAY ROOM		

Asset ID	Description	Primary Location	Secondary Location	Serial Number	Note
160-4-00289	PATIO FURNITURE - LAVALLETTE 7 PIECE BROWN METAL FRAME	STATION 4	PATIO		
160-6-00061	MOTOROLA RADIO REPEATER	WATER TANK		482CLL0000	
160-6-00062	MOTOROLA INTERCONNECT	WATER TANK		34911	
160-6-00063	MOTOROLA SINCLAIR DUPLEXER	WATER TANK		(0222)080516	
160-6-00133	LADDER 35-FT 2-SECT. EXT.	STATION 2			
160-6-00262	SHREDDER - FELLOWES PAPER	CNTRL FIRE	ADMINISTRATIVE ASSISTANT	1905ZZAJ0383653	
160-6-00312	AIR BAG CONTROLS MAX FORCE 48 TON	CNTRL FIRE	RESCUE 1		
160-6-00372	KOHLER DIESEL GENERATOR	STATION 2	REAR BLDG	245419 K27597	
160-6-00377	OPTICAL EMITTER	CNTRL FIRE	LADDER 1	16123BG	
160-6-00400	RESCUE RAM HYDRAULIC	STATION 2	ENG 2	53070B	
160-6-00416	EXERCISE EQUIP L5 TITAN LEG EXT/CURL MACHINE	CNTRL FIRE	WEIGHT RM		
160-6-00461	KOHLER DIESEL GENERATOR	CNTRL FIRE	REAR BLDG	284696 K37348	
160-6-00525	TRIPOD 70IN	CNTRL FIRE	ASST CHIEF		
160-6-00561	WATER FLOW TEST KIT	CNTRL FIRE	INSPECTOR	MODEL 70128	
160-6-00618	EXERCISE EQUIP PARABODY HIP SLED CHINE	CNTRL FIRE	WEIGHT RM		
160-6-00640	AMPLIFIER BOGEN DMA 6 CH PA	CNTRL FIRE	OPERATIONS CENTER		
160-6-00645	VENTILATION FAN SUPER VAC POSITIVE RESSURE	CNTRL FIRE	LADDER 1	6240	
160-6-00664	OXIMETER ALLIANCE PULSE HAND HELD FT CASE	CNTRL FIRE	DIVE RESC	260228452	
160-6-00667	CYLINDER SHERWOOD CASCADE 600O PSI BREATHING AIR	STATION 4	AIR TRAILER	TWE-201711	
160-6-00668	CYLINDER SHERWOOD CASCADE 600O PSI BREATHING AIR	STATION 4	AIR TRAILER	TWE-201715	
160-6-00669	CYLINDER SHERWOOD CASCADE 600O PSI BREATHING AIR	MAIN HARBOR MARINA	TRITOON	TWE-201704	
160-6-00670	CYLINDER SHERWOOD CASCADE 600O PSI BREATHING AIR	MAIN HARBOR MARINA	TRITOON	TWE-201684	
160-6-00682	DIVE MASK W/ HEADSET MKII R	CNTRL FIRE	DIVE STORA	9818045	
160-6-00683	DIVE MASK W/ HEADSET MKII R	CNTRL FIRE	DIVE STORA	9818038	
160-6-00684	BUDDYLINE DIVER COMMUNICATION SYS NDER UNIT	CNTRL FIRE	DIVE STORA		
160-6-00691	EXERCISE EQUIPMENT PARAMOUNT FTX BASE NIT	STATION 3	WEIGHT RM		
160-6-00692	EXERCISE EQUIPMENT PARAMOUNT LEG PRESS	STATION 3	WEIGHT RM		
160-6-00693	EXERCISE EQUIPMENT PARAMOUNT CK MACHINE	STATION 3	WEIGHT RM		
160-6-00696	STORAGE CABINET, FLAMMABLE LIQUID	STATION 3	BAY		
160-6-00703	AIRBAG SET - 3 PARATECH MAXI-FORCE 52 TON	CNTRL FIRE	RESCUE 1	991,264,991,390,991,000	
160-6-00706	MULTI-TOOL MANIFOLD BLOCK & DUMP VALVE	STATION 2	ENG 2	105931	
160-6-00707	EXERCISE EQUIP TITAN VERTICAL RAL MACHINE	CNTRL FIRE	WEIGHT RM		
160-6-00711	MONITOR CO , GAS SENSOR	CNTRL FIRE	CAPT OFC		
160-6-00724	DRYER - DONGIEUX'S COMMERCIAL GRADE LG CAPACITY CLOTHES DRYER MODEL 37CGI	CNTRL FIRE	LAUNDRY RM	STCK0703515YJ	
160-6-00730	RANGE - VULCAN GAS COMMERCIAL BUILT IN MODEL BG363	STATION 3	KITCHEN	481180339	

Asset ID	Description	Primary Location	Secondary Location	Serial Number	Note
160-6-00731	GENERATOR - KOHLER POWER SYSTEM 60 MODEL 60ROZJ61	STATION 3	REAR BLDG	397083	
160-6-00732	RANGE - GARLAND BUILT-IN COMMERCIAL GAS	CNTRL FIRE	KITCHEN		
160-6-00745	VACUUM CLEANER - WINDSOR SENSOR 12	STATION 4	JANITORIAL	L18032384	
160-6-00747	REFRIGERATOR - HAIER BC-11155 4.0 CUBIC FOOT	CNTRL FIRE	CHIEF OFC	E2001600745	
160-6-00753	STEPMILL - STAIRMASTER PT7000	CNTRL FIRE	WEIGHT RM	20000020820013	
160-6-00755	DVD/VCR PLAYER - EMERSON EWD2202	CNTRL FIRE	DAY ROOM	U24230730	
160-6-00757	DRILL - DEWALT IN CASE	CNTRL FIRE	LADDER 1	392016	
160-6-00758	DRILL - DEWALT IN CASE	STATION 2	ENG 2	331424	
160-6-00758A	SAW - DEWALT RECIPROCATING IN CASE	STATION 2	ENG 2	78228200224E	
160-6-00759	DISPLAY SYSTEM - FIRE SAFETY - EXP AND 2000 MODULAR 9 P ANEL WITH HEADER	CNTRL FIRE	DAY ROOM		
160-6-00766	DVD/VCR - EMERSON ALL IN ONE EWD2202	STATION 3	DAY ROOM	UO1312282CF	
160-6-00767	LIGHT - CODE 3 LIGHT BAR,STROBE, SIREN	STATION 4	RESCUE 4	LL0117700	
160-6-00768	DIVE CONTROL SYSTEM KIRBY MORGAN DCS-2 A W/RADIO SHUT OFF COMMUNICATIONS	CNTRL FIRE	DIVE RESC	D0103	
160-6-00770	RAM - HURST MEDIUM JL-30C RAM WITH EXTENSION KIT	STATION 2		N3940	
160-6-00771	MAKO MCFS-2 2 POSITION MOBILE CONTAINMENT AIR FILL STATION	STATION 4	AIR TRAILER	296	
160-6-00772	MAKO M2777-6HP SIX BANK CASCADE WALL MOUNT FOR FILL STATION	STATION 4	AIR TRAILER	296	
160-6-00773	MAKO TM6004 AIR CYLINDER	STATION 4	AIR TRAILER	2776799Y	
160-6-00774	MAKO TM6004 AIR CYLINDER	STATION 4	AIR TRAILER	2783210Y	
160-6-00775	MAKO TM6004 AIR CYLINDER	STATION 4	AIR TRAILER	2783236Y	
160-6-00776	MAKO TM6004 AIR CYLINDER	STATION 4	AIR TRAILER	2783228Y	
160-6-00777	TRAFFIC LIGHT CONTOLLER - 3M OPTICOM EMITTER	STATION 4	RESCUE 4	15181	
160-6-00778	STIHL MS290 CHAINSAW W/18" BAR & CHAIN &CARRYING CASE	STATION 4	RESCUE 4	260088473	
160-6-00779	STIHL MS290 CHAINSAW W/18" BAR & CHAIN &CARRYING CASE	STATION 2	ENG 2	260088845	
160-6-00783	RESCUE MANIKIN - 149 -1326 ADULT WATER	STATION 4	UPSTAIRS		
160-6-00784	INTAKE GATE VALVE - AKRON	STATION 2	RESERVE	1583	
160-6-00786	WINCH - WR 47801 15,000-LB	STATION 4	RESCUE 4	878573	
160-6-00788	HOSE TESTER - DELTA HT-2000-PC	STATION 4	BAY AREA	F0205241147	
160-6-00789	SIMULATION TRAINING KIT - SIMULAIDS DELUXE CASUALTY	CNTRL FIRE	EMS CLOSET	03JL10	
160-6-00792	EXTRICATION TOOL - HURST ML-16C SPREADER/CUTTER COMBO	STATION 2	ENG 2	N1699	
160-6-00793	WEIGHT EQUIP - KEYS POWER SYSTEM HALF CAGE W/ SMITH MACHINE ATTACHMENT	CNTRL FIRE	WEIGHT RM		
160-6-00794	LIGHT - CODE 3 MX7000 LIGHT BAR	STATION 3	RESERVE	LL0128648	
160-6-00797	EMITTER - 3M 792H OPTICOM SYSTEM	STATION 2	ENG 2	20714	
160-6-00797A	EMITTER SWITCH - 3M OPTICOM	STATION 2	ENG 2	15340AG	
160-6-00798	EMITTER - 3M 792H OPTICOM SYSTEM	STATION 3	RESERVE	20740	
160-6-00798A	EMITTER SWITCH - 3M OPTICOM	STATION 3	RESERVE	15353AG	
160-6-00799	EMITTER - 3M 792H OPTICOM SYSTEM	CNTRL FIRE	UNIT 6	20737	

Asset ID	Description	Primary Location	Secondary Location	Serial Number	Note
160-6-00799A	EMITTER SWITCH - 3M OPTICOM	CNTRL FIRE	UNIT 6	15364AG	
160-6-00800	STEPMILL - STARMASTER 7000 PT	STATION 2	DORM	20000031210027	
160-6-00801	STEPMILL - STAIRMASTER 7000PT	STATION 3	DORM	2000003120025	
160-6-00807	CAMERA - SCOTT EAGLE IMAGER 160 THERMAL INFRARED	CNTRL FIRE	LADDER 1	EIC00568	
160-6-00809	WEEDEATER - STIHL COMMERCIAL/TRIMMER	STATION 2	BAY AREA	256731605	
160-6-00810	SCBA - 4500 PSI W/30 MIN CYLINDER & SPARE	STATION 4	LADDER 4	403001190	
160-6-00811	SCBA - 4500 PSI W/30 MIN CYLINDER & SPARE	CNTRL FIRE	ENG 1	403001354	
160-6-00812	SCBA - 4500 PSI W/30 MIN CYLINDER & SPARE	CNTRL FIRE	EQUIP ROOM	403001242	
160-6-00813	SCBA - 4500 PSI W/30 MIN CYLINDER & SPARE	CNTRL FIRE	LADDER 1	403001408	
160-6-00814	SCBA - 4500 PSI W/30 MIN CYLINDER & SPARE	STATION 4	LADDER 4	403001270	
160-6-00815	SCBA - 4500 PSI W/30 MIN CYLINDER & SPARE	STATION 3		403001388	
160-6-00816	SCBA - 4500 PSI W/30 MIN CYLINDER & SPARE	STATION 4	LADDER 4	403001149	
160-6-00817	SCBA - 4500 PSI W/30 MIN CYLINDER & SPARE	CNTRL FIRE	SHIFT COMM	403001265	
160-6-00818	SCBA - 4500 PSI W/30 MIN CYLINDER & SPARE	STATION 2	ENG 2	403001331	
160-6-00820	SCBA - 4500 PSI W/30 MIN CYLINDER & SPARE	CNTRL FIRE	LADDER 1	403001346	
160-6-00821	SCBA - 4500 PSI W/30 MIN CYLINDER & SPARE	CNTRL FIRE	RESCUE 1	403001179	
160-6-00822	SCBA - 4500 PSI W/30 MIN CYLINDER & SPARE	STATION 4	LADDER 4	403001260	
160-6-00823	SCBA - 4500 PSI W/30 MIN CYLINDER & SPARE	CNTRL FIRE	EQUIP ROOM	403001201	
160-6-00824	SCBA - 4500 PSI W/30 MIN CYLINDER & SPARE	STATION 2	ENG 2	403001289	
160-6-00825	SCBA - 4500 PSI W/30 MIN CYLINDER & SPARE	STATION 4	LADDER 4	403001192	
160-6-00826	SCBA - 4500 PSI W/30 MIN CYLINDER & SPARE	CNTRL FIRE	RESCUE 1	403001198	
160-6-00827	SCBA - 4500 PSI W/30 MIN CYLINDER & SPARE	CNTRL FIRE	SHIFT COMM	403001223	
160-6-00828	SCBA - 4500 PSI W/30 MIN CYLINDER & SPARE	STATION 4	AIR TRAILER	403001188	
160-6-00829	SCBA - 4500 PSI W/30 MIN CYLINDER & SPARE	CNTRL FIRE	EQUIP ROOM	403001240	
160-6-00830	SCBA - 4500 PSI W/30 MIN CYLINDER & SPARE	STATION 4	AIR TRAILER	403001271	
160-6-00831	SCBA - 4500 PSI W/30 MIN CYLINDER & SPARE	CNTRL FIRE	LADDER 1	403001288	
160-6-00832	SCBA - 4500 PSI W/30 MIN CYLINDER & SPARE	CNTRL FIRE	ENG 1	115S1148002688	
160-6-00833	SCBA - 4500 PSI W/30 MIN CYLINDER & SPARE	STATION 3	ENG 3	403001202	
160-6-00834	SCBA - 4500 PSI W/30 MIN CYLINDER & SPARE	CNTRL FIRE	EQUIP ROOM	403001398	
160-6-00835	SCBA - 4500 PSI W/30 MIN CYLINDER & SPARE	STATION 4	LADDER 4	403001219	
160-6-00836	SCBA - 4500 PSI W/30 MIN CYLINDER & SPARE	STATION 2	ENG 2	403001195	
160-6-00837	SCBA - 4500 PSI W/30 MIN CYLINDER & SPARE	CNTRL FIRE	LADDER 1	403001239	
160-6-00838	SCBA - 4500 PSI W/30 MIN CYLINDER & SPARE	STATION 4	LADDER 4	403001162	
160-6-00839	SCBA - 4500 PSI W/30 MIN CYLINDER & SPARE	STATION 3	ENG 3	403001266	
160-6-00840	SCBA - 4500 PSI W/30 MIN CYLINDER & SPARE	CNTRL FIRE	EQUIP ROOM	403001157	
160-6-00841	SCBA - 4500 PSI W/30 MIN CYLINDER & SPARE	CNTRL FIRE	LADDER 1	403001151	
160-6-00843	BASE STATION - SCOTT SEMS PDR PERSONAL ALERT ACCOUNTABILITY	CNTRL FIRE	TRAINING	B17040241	
160-6-00844	RADIO - SCOTT EZ COM II MOTOROLA	CNTRL FIRE	EQUIP ROOM	R00948	
160-6-00845	RADIO - SCOTT EZ COM II MOTOROLA	CNTRL FIRE	EQUIP ROOM	R00923	

Asset ID	Description	Primary Location	Secondary Location	Serial Number	Note
160-6-00846	RADIO - SCOTT EZ COM II MOTOROLA	CNTRL FIRE	EQUIP ROOM	R00953	
160-6-00847	SHOWER - RAPID RESPONSE PORTABLE DECON HAZ-MAT	MADISON COUNTY	EOC		
160-6-00848	SHOWER - RAPDI RESPONSE PORTABLE DECON HAZ-MAT	MADISON COUNTY	EOC		
160-6-00849	SHOWER - RAPID RESPONSE PORTABLE DECON HAZ-MAT	MADISON COUNTY	EOC		
160-6-00850	SIREN SPEAKER - WHELEN 200 WATT SIREN W/2 SPEAKERS	CNTRL FIRE	UNIT 6	PNC43869	
160-6-00853	EDGER - STIHL FC75	CNTRL FIRE	BAY AREA	262328928	
160-6-00855	LIGHTBAR - PATRIOT 4 CORNER STROBE, POWER SUPPLY, FLASHING TAKEDOWN ALLEY	CNTRL FIRE	UNIT 6	8640	
160-6-00858	EXERSIZE EQUIPMENT; KEYS SMITH HALF CAGE MACHINE W/WEIGHT RACK	STATION 2	WEIGHT RM		
160-6-00858A	LATERAL - KEYS 250LB LATERAL FOR KPS HALF CAGE WEIGHT MACHINE	STATION 2	WEIGHT RM		
160-6-00861	TREADMILL - TRUE 700 Z-P	STATION 3	DORM	04-78844H	
160-6-00862	ELLIPTICAL TRAINER - TRUE 650EA DUAL ACTION	CNTRL FIRE	DORM	03-E60999L	
160-6-00864	CEILING BREACH MACHINE - TRAINING MACHINE SELF-ASSEMBLED	CNTRL FIRE	BAY		
160-6-00865	SAW - STIHL TS 400/12" CUTQUICK RESCUE SAW W/CASE AND BLADES	CNTRL FIRE	RESCUE 1	161281824	
160-6-00866	LIGHT - LIGHTBAR MX- 7000 CODE 3 758A1	CNTRL FIRE	RESCUE 4	LL0159616	
160-6-00868	LIGHT - 51" DIRECTIONAL ARROW BAR	CNTRL FIRE	RESCUE 1		
160-6-00869	OXIMETER - BCI 3301 HAND-HELD W/CASE	STATION 4	HESLEP	706145279	
160-6-00870	WINCH - WAR WR17801 15,000LB W/BURSH GUARD	CNTRL FIRE	RESCUE 1	991146	
160-6-00871	RESCUE DUMMY - RESCUE RANDY 149-1475 165 LB TRAINING	STATION 4	UPSTAIRS		
160-6-00873	CHAIN SAW STIHL MS 290 18 HOSS"	CNTRL FIRE	RESCUE 1	264275436	
160-6-00875	OPTICAL EMITTER 3M OPTICOM 792H	CNTRL FIRE	RESCUE 4	28065	
160-6-00879	BATTERY CHARGER - MEDTRONIC PHYSIO CONTROL FOR LIFE PAK	STATION 3	OFFICE	32893007	
160-6-00880	CHISEL KIT - T3500M TEAM ENTRY LEVEL	CNTRL FIRE	RESCUE 1		
160-6-00883	SUCTION UNIT - S-SCORT II	CNTRL FIRE	LADDER 1	2684	
160-6-00884	POWER UNIT - TNT HONDA 6.5HP FOR JAWS OF LIFE	CNTRL FIRE	RESCUE 4	T651364	
160-6-00885	RAM - TNT R-SERIES FOR JAWS OF LIFE	CNTRL FIRE	RESCUE 4	R401909	
160-6-00886	CUTTER - TNT C-20 FOR JAWS OF LIFE	STATION 4	RESCUE 4	C201145	
160-6-00887	SPREADER - TNT 28" FOR JAWS OF LIFE	STATION 4	RESCUE 4	R401909	
160-6-00888	SUCTION UNIT - S-SCORT 15006	CNTRL FIRE	RESCUE 1	2628	
160-6-00889	DEWALT BATTERY SAW KIT IN CARRYING CASE	CNTRL FIRE	RESCUE 4	SEE NOTES	
160-6-00890	TREADMILL - SIMPLE VISION TK9700	CNTRL FIRE	DORM	CTM52D0504110043	
160-6-00893	VIKING 6-BURNER NATURAL GAS RANGE	STATION 4	KITCHEN	48-1521590	
160-6-00894	ICE MACHINE - MANITOWOC QD0212A	STATION 4	KITCHEN	110049264	
160-6-00896	RIDING MOWER - EXMARK LAZER Z 48 IN	STATION 4	BAY AREA	553677	
160-6-00897	BLOWER - STIHL BR600 BACK PACK	STATION 4	BAY AREA	265466618	
160-6-00907	BURNISHER - WHIRLAMATIC 20-PLUS WITH PAD HOLDER	STATION 4	STORAGE	1875269	
160-6-00908	STEPMILL - STAIRMASTER 7000PT	STATION 4	WEIGHT RM		
160-6-00909	ELLIPTICAL TRAINER MACHINE - TRUE DUAL ACTION 650EA	STATION 4	WEIGHT RM	04-E60598H	
160-6-00910	TREADMILL - TRUE 700 Z-P	STATION 4	WEIGHT RM	05-86348B	

Asset ID	Description	Primary Location	Secondary Location	Serial Number	Note
160-6-00911	EXERCISE MACHINE - MULTI-GYM 8-STACK	STATION 4	WEIGHT RM		
160-6-00912	EXERCISE MACHINE - SMITH MACHINE COUNTER BALANCED	STATION 4	WEIGHT RM		
160-6-00913	EXERCISE MACHINE - LEG PRESS/HACK SQUAT WITH LINEAR BEARINGS	STATION 4	WEIGHT RM		
160-6-00914	TELEVISION - SONY 24" KV-24FS120	STATION 4	WEIGHT RM	4256278	
160-6-00915	DVD/VCR COMBO - SONY SLVD3BOP	STATION 4	CLOSET	258394	
160-6-00916	DVD/CD COMBO - SONY DAVBC150 PLAYER	STATION 4	WEIGHT RM	8321069	
160-6-00921	REFRIGERATOR - GE HOTPOINT W/ICEMAKER	STATION 4	KITCHEN	LH222812	
160-6-00922	REFRIGERATOR - GE HOTPOINT W/ICEMAKER	STATION 4	KITCHEN	HH229621	
160-6-00923	REFRIGERATOR - GE HOTPOINT W/ICEMAKER	STATION 4	KITCHEN	HH233960	
160-6-00928	AIR SHELTER - DECON #216 16'X13'X6" YELLOW FULL TRANSLUCENT ROOF WITH PRE PLUMBED SHOWER SYSTE	CNTRL FIRE	HVAC CLOSET		
160-6-00929	SHOWER STALL - 3 STEP WALK THRU 3X10	CNTRL FIRE	HVAC CLOSET		
160-6-00930	SHOWER STALL - 3 STEP WALK THRU 3X10	CNTRL FIRE	HVAC CLOSET		
160-6-00934	CHAIN SAW - STIHL 18 IN	STATION 4	LADDER 4	0009674462ESAL	
160-6-00935	DVD PLAYER/SOUND SYSTEM - SONY DVD/HOMETHEATER SURROUND SOUND	CNTRL FIRE	DAY ROOM	8829726	
160-6-00936	CABINET - JUSTRITE FLAMMABLE LIQUIDS	STATION 4	BAY AREA		
160-6-00947	RADIO - MOTOROLA MODEL II PORTABLE W/ACCESSORIES	STATION 2	ENG 2	721CFZ5076	
160-6-00967	RADIO - MOTOROLA MOBILE W/ACCESSORIES	CNTRL FIRE	NORMAN, M	514CFZ0624	
160-6-00973	RADIO - MOTOROLA MOBILE W/ACCESSORIES	STATION 4	RESCUE 4	514CFZ0627	
160-6-00979	RADIO - MOTOROLA MOBILE W/ACCESSORIES	CNTRL FIRE	OPERATIONS CENTER	514CFZ0629	
160-6-00980	RADIO CONTROL STATION - MOTOROLA	CNTRL FIRE	OPERATIONS CENTER	514CFZ0628	
160-6-00981	RADIO CONTROL STATION - MOTOROLA	STATION 2	OFFICE	514CFZ0626	
160-6-00982	RADIO CONTROL STATION - MOTOROLA	STATION 3	OFFICE	514CFZ0619	
160-6-00983	RADIO CONTROL STATION - MOTOROLA	STATION 4	OFFICE	514CFZ0618	
160-6-00987	BLOWER - STIHL BR 600 BACK PACK	CNTRL FIRE	BAY AREA	266939561	
160-6-00988	AIR COMPRESSOR - SCOTT HUSH 6000 PSI 230/3/60 15HP LE5000 CONTROLLER	CNTRL FIRE	COMPRESSOR ROOM	15TF-1298	
160-6-00989	FILL BASE STATION - SCOTT REVOLVEAIR STATIONARY	CNTRL FIRE	COMPRESSOR ROOM	ABL-18014	
160-6-00990A	AIR BOTTLE - 6000 PSICASCADE AIR BOTTLE SYSTEM W/RACK (AIR BOTTLE #1)	CNTRL FIRE	COMPRESSOR ROOM	3350674Y	
160-6-00990B	AIR BOTTLE - 6000 PSICASCADE AIR BOTTLE SYSTEM W/RACK (AIR BOTTLE #1)	CNTRL FIRE	COMPRESSOR ROOM	3350676Y	
160-6-00990C	AIR BOTTLE - 6000 PSICASCADE AIR BOTTLE SYSTEM W/RACK (AIR BOTTLE #1)	CNTRL FIRE	COMPRESSOR ROOM	3350673Y	
160-6-00990D	AIR BOTTLE - 6000 PSICASCADE AIR BOTTLE SYSTEM W/RACK (AIR BOTTLE #1)	CNTRL FIRE	COMPRESSOR ROOM	3337666Y	
160-6-00991	BLOWER - STIHL BR340 BACKPACK	STATION 2	BAY AREA	266837224	
160-6-00995	GENERATOR - HONDA TSURUMI 7KW TPG7000 H-DXE	CNTRL FIRE	DIVE RESC	1000833	

Asset ID	Description	Primary Location	Secondary Location	Serial Number	Note
160-6-00999	CHLORINE INSTITUTE EMERGENCY KIT A	CNTRL FIRE	HVAC CLOSET	A14047	
160-6-01000	CHLORINE INSTITUTE EMERGENCY KIT B	CNTRL FIRE	HVAC CLOSET	B14478	
160-6-01001	WATER HEATER - BOSCH 116,000 BTU PROPANE FIRED	STATION 4	UPSTAIRS	4900438	
160-6-01002	POOL - ELEVATED RAPID-POLL UP 3'X10' FOR 3-STEP HAZMAT SHOWER STALL	STATION 4	UPSTAIRS		
160-6-01003	ROLLER SYSTEM - 8FT PORTABLE FLEX PATIENT ROLLER	MADISON COUNTY	EOC		
160-6-01005	LAMINATOR - JACKSON HIRSH CARD/GUARD LAM72	CNTRL FIRE	OPERATIONS CENTER	211720	
160-6-01006	BOAT - FUTURA ZODIAK RIGID ALUMINUM HULL INFLATABLE	CNTRL FIRE	BAY AREA	FRX0C4841UF607	
160-6-01007	BOAT - FUTURA ZODIAK RIGID ALUMINUM HULL INFLATABLE	STATION 3	LOFT	FRX0C4840UF607	
160-6-01008	MOTOR - MERCURY 40HP 4-STROKE OUTBOARD MOTOR	CNTRL FIRE	BAY AREA	1C018162	
160-6-01009	MOTOR - MERCURY 40HP 4-STROKE OUTBOARD MOTOR	CNTRL FIRE	BAY AREA	1C018140	
160-6-01010	COMMUNICATIONS UNIT - OTS HARDWIRE TENDER TWO DIVER BUDDY LINE	CNTRL FIRE	DIVE RESC	2149	
160-6-01011	DIVE MASK - INTERSPIRO DIVATOR MK II W/HOSE AND EMA2 COMM MODULE	CNTRL FIRE	DIVE RESC	611055	
160-6-01012	DIVE MASK - INTERSPIRO DIVATOR MK II W/HOSE AND EMA2 COMM MODULE	CNTRL FIRE	DIVE RESC	611095	
160-6-01013	DIVE MASK - INTERSPIRO DIVATOR MK II W/HOSE AND EMA2 COMM MODULE	CNTRL FIRE	DIVE RESC	611100	
160-6-01014	DIVE MASK - INTERSPIRO DIVATOR MK II W/HOSE AND EMA2 COMM MODULE	CNTRL FIRE	DIVE RESC	613154	
160-6-01015	DIVE MASK - INTERSPIRO DIVATOR MK II W/HOSE AND EMA2 COMM MODULE	CNTRL FIRE	DIVE RESC	611067	
160-6-01016	DIVE MASK - INTERSPIRO DIVATOR MK II W/HOSE AND EMA2 COMM MODULE	CNTRL FIRE	DIVE RESC	613179	
160-6-01017	SAW - STIHL CUTQUIK W/14" BLADE	STATION 4	LADDER 4	165816106	
160-6-01020	SUNCTION UNIT - SSCOR S-SCORT II	STATION 2	ENG 2	V02175	
160-6-01021	CAMERA - SCOTT EAGLE I THERMAL IMAGING	STATION 2	RESERVE	200156-17	
160-6-01022	LIGHT - FEDERAL SIGNAL LED SIGNAL MASTEER ARROW STICK W/ CONTROLLER	CNTRL FIRE	RESCUE 4		
160-6-01023	FITNESS EQUIPMENT - CABLE CROSSOVER MACHINE WILDER	CNTRL FIRE	WEIGHT RM		
160-6-01024	MOWER - 34" EXMARK PHAZER RIDING	STATION 3	BAY	657402	
160-6-01026	BURNISHER - WHIRLAMATIC 20-PLUS W/PAD HOLDER	CNTRL FIRE	JANITORIAL	1938356	
160-6-01027	CAMERA - KODAK EASYSHARE ZOOM DIGITAL WITH MEMORY CARD AND BAG	CNTRL FIRE	STOKES	KCXGG71301826	
160-6-01028	SCBA - SCOTT SELF-CONTAINED BREATHING APPARATUS 4500 PSI CYLINDER	CNTRL FIRE		1L248443	
160-6-01029	SCBA - SCOTT SELF-CONTAINED BREATHING APPARATUS 4500 PSI CYLINDER	CNTRL FIRE		211260	
160-6-01030	SCBA - SCOTT SELF-CONTAINED BREATHING APPARATUS 4500 PSI CYLINDER	CNTRL FIRE		1L247576	
160-6-01031	SCBA - SCOTT SELF-CONTAINED BREATHING APPARATUS 4500 PSI CYLINDER	CNTRL FIRE		1L248423	

Asset ID	Description	Primary Location	Secondary Location	Serial Number	Note
160-6-01032	SCBA - SCOTT SELF-CONTAINED BREATHING APPARATUS 4500 PSI CYLINDER	CNTRL FIRE		1L248454	
160-6-01033	SCBA - SCOTT SELF-CONTAINED BREATHING APPARATUS 4500 PSI CYLINDER	CNTRL FIRE		1L247606	
160-6-01034	SCBA - SCOTT SELF-CONTAINED BREATHING APPARATUS 4500 PSI CYLINDER	CNTRL FIRE		403986	
160-6-01035	SCBA - SCOTT SELF-CONTAINED BREATHING APPARATUS 4500 PSI CYLINDER	CNTRL FIRE		146342	
160-6-01036	SCBA - SCOTT SELF-CONTAINED BREATHING APPARATUS 4500 PSI CYLINDER	CNTRL FIRE		1L247596	
160-6-01037	SCBA - SCOTT SELF-CONTAINED BREATHING APPARATUS 4500 PSI CYLINDER	CNTRL FIRE		1L248431	
160-6-01039	COMPUTER RACK - NETSHELTER ENCLOSURE W/TOWER TO RACK CONVERSION KIT	CNTRL FIRE	COPY ROOM		
160-6-01043	DRY SUIT - VIKING EXTREME SIZE 2	CNTRL FIRE	DIVE STORA		
160-6-01044	DRY SUIT - VIKING EXTREME SIZE 3	CNTRL FIRE	DIVE STORA		
160-6-01045	DRY SUIT - VIKING EXTREME SIZE 3	CNTRL FIRE	DIVE STORA		
160-6-01046	DRY SUIT - VIKING EXTREME SIZE 3	CNTRL FIRE	DIVE STORA		
160-6-01047	DRY SUIT - VIKING EXTREME SIZE 3	CNTRL FIRE	DIVE STORA		
160-6-01048	DRY SUIT - VIKING EXTREME SIZE 4	CNTRL FIRE	DIVE STORA		
160-6-01049	ACCESS CONTROL SYSTEM - GALAXY 600 SERIES	CNTRL FIRE	COPY ROOM		
160-6-01050	ACCESS CONTROL SYSTEM - GALAXY 600 SERIES	STATION 2			
160-6-01051	ACCESS CONTROL SYSTEM - GALAXY 600 SERIES	STATION 3			
160-6-01055	EXERCISE EQUIP 12 DUMBELLS 5-50LB	CNTRL FIRE	WEIGHT RM		
160-6-01056	EXERCISE EQUIP 40 OLYMPIC PLATES	CNTRL FIRE	WEIGHT RM		
160-6-01063	REPEATER - MTR2000 STATION AND REPEATER MODEL T5766;150-174 MHZ (RANGE 2); 100-25 WATTS 32 CHANNEL OPERATION	NATCHEZ TRACE TANK	N E MADISON AVE	474CJF0156	
160-6-01064	BATTERY CHARGER - MOTOROLA BATTERY 28-V REVERT CHARGER FOR MOTOROLA REPEATER;	NATCHEZ TRACE TANK	N E MADISON AVE	7770	
160-6-01065	ACCESS CONTROL EQUPMT - 600 SERIES 6-DOOR CONTROL PANEL,GALAXY MAGNETIC LOCKS, DSM OPTIONS,T-REX MOTION DETECTORS	STATION 4	OFFICE	N/A	
160-6-01067	MOWER - EXMARK 52" LAZER Z, HP/23HP KOHLER ULTRACUT DECK MOWER WITH MULCHING KIT ATTACHMENT	STATION 2	BAY AREA	770245	
160-6-01071	DEFIBRILLATOR - ZOLL AUTOMATED EXTERNAL DEFIRILLATOR (AED) PRO WITH CARRYING CASE AND BATTERY PACK	CNTRL FIRE	DIVE RESC	AA08L012264	
160-6-01072	CALIBRATION KIT - RAE CAL KIT (FOR GAS DETECTORS) WITH 2 CYLINDER HARD PLASTIC CARRYING CASE , ADAPTER, CONSTANT-FLOW REGULATOR.	CNTRL FIRE	TRAINING	200812341	
160-6-01078	REFRIGERATOR - MAYTAG 21.0 CU FT TOP FREEZER REFRIGERATOR	STATION 2	KITCHEN	EY4505750	
160-6-01081	HEATER - REZNOR 75,000 BTU	STATION 2	BAY	BJA79Y2N31961X	
160-6-01082	CHAINSAW - STIHL FARMBOSS 18"; WITH CARRYING CASE AND 18" CHAIN	CNTRL FIRE	LADDER 1	281183505	
160-6-01083	CUTQUICK SAW - STIHL CUTQUICK SAW WITH 12" GUARD	CNTRL FIRE	LADDER 1	168931567	
160-6-01084	POWER TOOL SET - DEWALT 18 VOLT SET WITH CARRYING CASE (CIRCULAR SAW, RECIPROCATING SAW, DRILL AND FLASHLIGHT)	CNTRL FIRE	LADDER 1	974384	

Asset ID	Description	Primary Location	Secondary Location	Serial Number	Note
160-6-01085	LIFEPAK 15 MONITOR/DEFIBRILLATOR, ADAPTIV BHIPHASIC, MANUAL & AED, COLOR LCD DISPLAY, CPR METRONOME, 100 MM PRINTER	STATION 3	ENG 3	38856585	
160-6-01086	LIFEPAK 15 MONITOR/DEFIBRILLATOR STATION BATTERY CHARGER	CNTRL FIRE	DISPATCH	LP15504688	
160-6-01087	HURST QUICK STRUT VEHICLE STABILAZTION KIT	CNTRL FIRE	RESCUE 1	XTDYZWINDE	
160-6-01088	GENERATOR - HONDA 2000 WATT SUPER QUIET INVERTER	CNTRL FIRE	DIVE STORA	EAAJ-2027403	
160-6-01090	CHAINSAW - STIHL WITH CARRYING CASE; 18" BAR AND CHAIN	STATION 3	ENG 3	283096682	
160-6-01092	POLE HEDGE TRIMMER -STIHL	STATION 4		281835629	
160-6-01093	REFIGERATOR - GE 25 CF STAINLESS WITH ICE MAKER	STATION 3	KITCHEN	HT208206	
160-6-01095	WASHER - UNIMAC 30 LB OPL, 1 PHASE 30 POUND CAPACITY, 2 SPEED MOTOR, 9 CYCLE PROGRAMMABLE CONTROL	CNTRL FIRE	LAUNDRY RM	1002019070	
160-6-01097	TELEVISION - 26" VISIO LED HDTV WITH WALL MOUNT	CNTRL FIRE	OPERATIONS CENTER	LTLNGGAL280/790	
160-6-01098	DRILL - DWALT 18V	STATION 3	ENG 3	730009	
160-6-01099	DISHWASHER - WHIRLPOOL GOLD	STATION 2	KITCHEN	F04283367	
160-6-01101	PROJECTOR - DELL S300W WITH DUAL STUD WALL BRACKET	CNTRL FIRE	DAY ROOM	JWCY4M1	
160-6-01102	BOAT LIFT - FLOATAIR 5,000 POUND CAPACITY 4 CORNER MOUNT; ADJUSTED TO FIT 19' COMMERCIAL BOSTON WHALER	MAIN HARBOR MARINA			
160-6-01104	DRY SUIT - EXTREME SAR XL/XXL	CNTRL FIRE	DIVE STORA	N/A	
160-6-01105	DRY SUIT - EXTREME SAR XL/XXL	CNTRL FIRE	DIVE STORA	N/A	
160-6-01106	DRY SUIT - EXTREME SAR XL/XXL	CNTRL FIRE	DIVE STORA	N/A	
160-6-01107	DRY SUIT - EXTREME SAR M/L	CNTRL FIRE	DIVE STORA	N/A	
160-6-01108	DRY SUIT - EXTREME SAR M/L	CNTRL FIRE	DIVE STORA	N/A	
160-6-01109	DRY SUIT - EXTREME SAR M/L	CNTRL FIRE	DIVE STORA	N/A	
160-6-01110	DRY SUIT - EXTREME SAR M/L	CNTRL FIRE	DIVE STORA	N/A	
160-6-01111	DRY SUIT - EXTREME SAR XL/XXL	CNTRL FIRE	DIVE STORA	N/A	
160-6-01112	DRY SUIT - EXTREME SAR XL/XXL	CNTRL FIRE	DIVE STORA	N/A	
160-6-01113	DRY SUIT - EXTREME SAR XL/XXL	CNTRL FIRE	DIVE STORA	N/A	
160-6-01114	DRY SUIT - M'S EXTREME SAR GRIZZLY S2XL	CNTRL FIRE	DIVE STORA	N/A	
160-6-01115	DRY SUIT - M'S EXTREME SAR GRIZZLY S2XL	CNTRL FIRE	DIVE STORA	N/A	
160-6-01116	AIR CONTROLLER SYSTEM - KIRBY MORGAN WITH COMMUNICATOR	CNTRL FIRE	DIVE RESC	19969	
160-6-01117	DIVE HELMET - KIRBY MORGAN 37 W MWP	CNTRL FIRE	DIVE RESC	114KM	
160-6-01118	UMBILICAL WITH AMCOM BANANA PLUGS AND MARSH MARINE FITTINGS TERMINATION NAVY ANU APPROVED WITH NO CHAFFING	CNTRL FIRE	DIVE RESC	N/A	
160-6-01119	UMBILICAL WITH AMCOM BANANA PLUGS AND MARSH MARINE FITTINGS TERMINATION NAVY ANU APPROVED WITH NO CHAFFING	CNTRL FIRE	DIVE RESC	N/A	
160-6-01120	UMBILICAL WITH AMCOM BANANA PLUGS AND MARSH MARINE FITTINGS TERMINATION NAVY ANU APPROVED WITH NO CHAFFING	CNTRL FIRE	DIVE RESC	N/A	
160-6-01121	ANTENNA INSTALLATION AT NATCHEZ TRACE WATER TANK - ANDREW "VHF" DIPOLE BASE STATION ANTENNA, OMNI PATTERN, 7/8" COAZIAL TRANSMISSION LINE	NATCHEZ TRACE TANK			

Asset ID	Description	Primary Location	Secondary Location	Serial Number	Note
160-6-01122	FAN - 5 HP HONDA PPV	STATION 2	RESERVE	GCAHA3884610	
160-6-01123	DVD PLAYER - LG	CNTRL FIRE	DAY ROOM	110HZTN146849	
160-6-01124	BUDDYLINE OTS MK-7	CNTRL FIRE	DIVE RESC		
160-6-01125	BUDDYLINE OTS MK-7	CNTRL FIRE	DIVE RESC		
160-6-01127	TRIMMER - STIHL HEDGE, 24" DOUBLE-SIDED BLADES	STATION 4	BAY	4242-011-2941	
160-6-01128	FAN - MAXX AIR 30" CIRCULATORY DIRECT DRIVE	STATION 3	BAY	E209515	
160-6-01129	RADIO - MOTOROLA CDM1250 VHF 64 CH WITH RS20A POWER SUPPLY	STATION 3	DORM	103TNG9227	
160-6-01130	CYLINDER - SCOTT 4.5 NXG2/NXG7 30 MIN CARBON W/VALVE	CNTRL FIRE	BAY	OK452608	
160-6-01131	CYLINDER - SCOTT 4.5 NXG2/NXG7 30 MIN CARBON W/VALVE	CNTRL FIRE	BAY	OK452613	
160-6-01132	CYLINDER - SCOTT 4.5 NXG2/NXG7 30 MIN CARBON W/VALVE	CNTRL FIRE	BAY	OK452618	
160-6-01133	CYLINDER - SCOTT 4.5 NXG2/NXG7 30 MIN CARBON W/VALVE	CNTRL FIRE	BAY	OK452620	
160-6-01134	CYLINDER - SCOTT 4.5 NXG2/NXG7 30 MIN CARBON W/VALVE	CNTRL FIRE	BAY	OK452625	
160-6-01135	CYLINDER - SCOTT 4.5 NXG2/NXG7 30 MIN CARBON W/VALVE	CNTRL FIRE	BAY	OK452626	
160-6-01136	CYLINDER - SCOTT 4.5 NXG2/NXG7 30 MIN CARBON W/VALVE	CNTRL FIRE	BAY	OK452627	
160-6-01137	CYLINDER - SCOTT 4.5 NXG2/NXG7 30 MIN CARBON W/VALVE	CNTRL FIRE	BAY	OK452629	
160-6-01138	CYLINDER - SCOTT 4.5 NXG2/NXG7 30 MIN CARBON W/VALVE	CNTRL FIRE	BAY	OK452632	
160-6-01139	CYLINDER - SCOTT 4.5 NXG2/NXG7 30 MIN CARBON W/VALVE	CNTRL FIRE	BAY	OK452635	
160-6-01140	CYLINDER - SCOTT 4.5 NXG2/NXG7 30 MIN CARBON W/VALVE	CNTRL FIRE	BAY	OK452636	
160-6-01141	CYLINDER - SCOTT 4.5 NXG2/NXG7 30 MIN CARBON W/VALVE	CNTRL FIRE	BAY	OK452638	
160-6-01142	CYLINDER - SCOTT 4.5 NXG2/NXG7 30 MIN CARBON W/VALVE	CNTRL FIRE	BAY	OK452644	
160-6-01144	SUCTION UNIT - SSCOR S-SCORT II	STATION 4	LADDER 4	VB02368	
160-6-01145	LIFEPAK - MEDTRONIC 1000	STATION 4	LADDER 4	40770008	
160-6-01146	SUCTION UNIT - SSCOR S-SCORT II	STATION 2	ENG 2	VB02368	
160-6-01147	EXERCISE EQUIP SCHWINN AIRDYNE BIKE	STATION 2	WEIGHT RM	EY802148	
160-6-01148	SHOP VAC - 5 GALLON 4.5H	STATION 2	BAY		
160-6-01149	GAS MONITOR - ALTAIR 5 MULTIGAS DETECTOR	STATION 2	ENG 2	27013	
160-6-01150	GAS MONITOR - ALTAIR 5 MULTIGAS DETECTOR	STATION 4	LADDER 4	27019	
160-6-01151	GAS MONITOR - ALTAIR 5 MULTIGAS DETECTOR	CNTRL FIRE	LADDER 1	27012	
160-6-01152	GAS MONITOR - ALTAIR 5 MULTIGAS DETECTOR	CNTRL FIRE	CAPT OFC	27014	
160-6-01156	MASK - MK2 INTERSPIRO DIVATOR. FULL FACE MASK AND COMMUNICATION PACKAGE	CNTRL FIRE	DIVE RESC	1247065	
160-6-01157	MASK - MK2 INTERSPIRO DIVATOR. FULL FACE MASK AND COMMUNICATION PACKAGE	CNTRL FIRE	DIVE RESC	1247096	
160-6-01158	MASK - MK2 INTERSPIRO DIVATOR. FULL FACE MASK AND COMMUNICATION PACKAGE	CNTRL FIRE	DIVE RESC	1247069	
160-6-01159	MASK - MK2 INTERSPIRO DIVATOR. FULL FACE MASK AND COMMUNICATION PACKAGE	CNTRL FIRE	DIVE RESC	1247095	
160-6-01160	DRY SUIT -MK WHITE HAZMAT SLT HOOD NECK, PUBLIC SAFETY DIVER DRY SUIT MTO W/ SLT NECK/HOOD COMBO. INSTALLED SEAL LOCK TECHNOLOGY	CNTRL FIRE	DIVE RESC		

Asset ID	Description	Primary Location	Secondary Location	Serial Number	Note
160-6-01161	DRY SUIT - LARGE WHITE HAZ MAT SLT HOOD NECK, PUBLIC SAFETY DIVER DRY SUIT MTO W/SLT NECK/HOOD COMBO. INSTALLED SEAL LOCK TECHNOLOGY	CNTRL FIRE	DIVE RESC		
160-6-01162	DRY SUIT -XL WHITE HAZMAT SLT HOOD NECK, PUBLIC SAFETY DIVER DRY SUIT MTO W/ SLT NECK/HOOD COMBO. INSTALLED SEAL LOCK TECHNOLOGY	CNTRL FIRE	DIVE RESC		
160-6-01163	DRY SUIT -XL WHITE HAZMAT SLT HOOD NECK, PUBLIC SAFETY DIVER DRY SUIT MTO W/ SLT NECK/HOOD COMBO. INSTALLED SEAL LOCK TECHNOLOGY	CNTRL FIRE	DIVE RESC		
160-6-01164	NECK RING KIT - FOR KMDSI DRYSUIT	CNTRL FIRE	DIVE RESC		
160-6-01165	NECK RING KIT - FOR KMDSI DRYSUIT	CNTRL FIRE	DIVE RESC		
160-6-01166	NECK RING KIT - FOR KMDSI DRYSUIT	CNTRL FIRE	DIVE RESC		
160-6-01167	NECK RING KIT - FOR KMDSI DRYSUIT	CNTRL FIRE	DIVE RESC		
160-6-01168	NECK RING KIT - FOR KMDSI DRYSUIT	CNTRL FIRE	DIVE RESC		
160-6-01169	NECK RING KIT - FOR KMDSI DRYSUIT	CNTRL FIRE	DIVE RESC		
160-6-01170	NECK RING KIT - FOR KMDSI DRYSUIT	CNTRL FIRE	DIVE RESC		
160-6-01171	DRY SUIT - WHITES HAZMAT COM ALL BLACK SUIT. MK SIZE 10 EVO BOOT	CNTRL FIRE	DIVE RESC		
160-6-01172	DRY SUIT - WHITES HAZMAT COM ALL BLACK SUIT. MK SIZE 11 EVO BOOT	CNTRL FIRE	DIVE RESC		
160-6-01173	DRY SUIT - WHITES HAZMAT COM ALL BLACK SUIT. LARGE SIZE 12 EVO BOOT	CNTRL FIRE	DIVE RESC		
160-6-01174	DRY SUIT - WHITES HAZMAT COM ALL BLACK SUIT. LARGE SIZE 12 EVO BOOT	CNTRL FIRE	DIVE RESC		
160-6-01175	DRY SUIT - WHITES HAZMAT COM ALL BLACK SUIT. LK SIZE 14 EVO BOOT	CNTRL FIRE	DIVE RESC		
160-6-01176	DRY SUIT - WHITES HAZMAT COM ALL BLACK SUIT. XL SIZE 13 EVO BOOT	CNTRL FIRE	DIVE RESC		
160-6-01177	DRY SUIT - WHITES HAZMAT COM ALL BLACK SUIT. 2XL SIZE 13 EVO BOOT	CNTRL FIRE	DIVE RESC		
160-6-01178	DRY SUIT - WHITES HAZMAT COM ALL BLACK SUIT. 4XL SIZE 15 EVO BOOT	CNTRL FIRE	DIVE RESC		
160-6-01180	UMBILICAL - 150' TWISTED WITH 3/8" DIVERS AIR HOUSE, 1/4" PNEUMO HOSE, 4- WIRE COMMS/STRENGTH CABLE	CNTRL FIRE	DIVE STORA		
160-6-01181	MANIFOLD BLOCK WITH SCUBA ADAPTER	CNTRL FIRE	DIVE STORA		
160-6-01182	RADIO - ICOM VHF 50 WATT MOBILE, 136- 174 MHZ	STATION 4	CAPTAIN'S DORM	5152958	
160-6-01183	RADIO - ICOM VHF 50 WATT MOBILE, 136- 174 MHZ	CNTRL FIRE	DORM	5152960	
160-6-01186	LIFEPAK MEDTRONIC 12 DEFIBRILLATOR	STATION 3	ENG 3	31038152	
160-6-01188	DUMMY - SURVIVOR AGILITY TRAINING DUMMY (185 LBS)	CNTRL FIRE	BAY	N/A	
160-6-01189	PROBE - RAINBOW DCI-DC8, ADULT REUSE 02 SENSOR, 8 FT	CNTRL FIRE			
160-6-01190	DVD PLAYER - SONY BLU-RAY	STATION 4	DAY ROOM	1251345	
160-6-01191	AIRPACK - SCOTT 4.5 X 3 WITH SNAP CHANGE; W/DUALL EBSS/QD REGULATOR	CNTRL FIRE	BAY	115S1417012174	
160-6-01192	AIRPACK - SCOTT 4.5 X 3 WITH SNAP CHANGE; W/DUALL EBSS/QD REGULATOR	CNTRL FIRE	BAY	115A1351016081	
160-6-01193	AIRPACK - SCOTT 4.5 X 3 WITH SNAP CHANGE; W/DUALL EBSS/QD REGULATOR	CNTRL FIRE	RESCUE 1	115A1351016083	
160-6-01194	AIRPACK - SCOTT 4.5 X 3 WITH SNAP CHANGE; W/DUALL EBSS/QD REGULATOR	CNTRL FIRE	BAY	115A1351016080	

Asset ID	Description	Primary Location	Secondary Location	Serial Number	Note
160-6-01195	AIRPACK - SCOTT 4.5 X 3 WITH SNAP CHANGE; W/DUALL EBSS/QD REGULATOR	CNTRL FIRE	BAY	115A1351016082	
160-6-01198	DISHWASHER - WHIRLPOOL GOLD 24 IN 55 DECIBEL BUILT IN; STAINLESS STEEL	STATION 3	KITCHEN	F35113228	
160-6-01200	MULTI-FORCE DOOR (FORCIBLE ENTRY DOOR SIMULATOR) WITH FE TRAINING DVD	STATION 4	BAY		
160-6-01201	ICE MACHINE - MANITOWAC	CNTRL FIRE	TOOL ROOM	310232075	
160-6-01202	AIRPACK - SCOTT 4.5 X 3 WITH SNAP CHANGE W/ DUAL EBSS/QD REGULATOR, PAK ALERT SE, LESS FACEPIECE, LESS CYLINDER	CNTRL FIRE	BAY	115S1429012224	
160-6-01203	AIRPACK - SCOTT 4.5 X 3 WITH SNAP CHANGE W/ DUAL EBSS/QD REGULATOR, PAK ALERT SE, LESS FACEPIECE, LESS CYLINDER	CNTRL FIRE	BAY	115S1428006141	
160-6-01204	AIRPACK - SCOTT 4.5 X 3 WITH SNAP CHANGE W/ DUAL EBSS/QD REGULATOR, PAK ALERT SE, LESS FACEPIECE, LESS CYLINDER	CNTRL FIRE	BAY	115S1429012222	
160-6-01205	AIRPACK - SCOTT 4.5 X 3 WITH SNAP CHANGE W/ DUAL EBSS/QD REGULATOR, PAK ALERT SE, LESS FACEPIECE, LESS CYLINDER	CNTRL FIRE	BAY	115S1429012223	
160-6-01207	AIRPACK - SCOTT 4.5 X 3 WITH SNAP CHANGE W/ DUAL EBSS/QD REGULATOR, PAK ALERT SE, LESS FACEPIECE, LESS CYLINDER	CNTRL FIRE	BAY	115S1429012181	
160-6-01208	BATTERY SUPPORT SYSTEM II FOR SUCTION, LP12; CORD POWER HOSPITAL GRADE 8'	CNTRL FIRE	OPERATIONS CENTER	13268482	
160-6-01209	BOAT - ZODIAC FUTURA HD MK3; HD-ALUMINUM FLOOR; 14'9"; INFLATABLE	CNTRL FIRE	BAY	Z10225	
160-6-01210	AUTO CRIB IT - AC-17 FOR SUV'S AND LIGHT TRUCKS	CNTRL FIRE	RESCUE 1		
160-6-01211	AUTO CRIB IT - AC-17 FOR SUV'S AND LIGHT TRUCKS	CNTRL FIRE	RESCUE 1		
160-6-01212	HYDRAULIC RESCUE SYSTEM - 10,500 PSI; SIMO POWER UNIT WITH ACCELERATOR;	CNTRL FIRE	RESCUE 1	ATT652700	
160-6-01213	SPREADER - 28" HEAVY DUTY FOR HYDRAULIC RESCUE SYSTEM; CHAIN KIT	CNTRL FIRE	RESCUE 1	SN281813	
160-6-01214	C-CUTTER - 7 3/8" HEAVY DUTY FOR HYDRAULIC RESCUE SYSTEM	CNTRL FIRE	RESCUE 1	SLC291597	
160-6-01215	PUSH-PULL RAM - 30IN FOR HYDRAULIC RESCUE SYSTEM; RAM EXTENSION AND ACCESSORIES KIT	CNTRL FIRE	RESCUE 1	R302548	
160-6-01216	RADIO - MOTOROLA APX7500 MOBILE	MAIN HARBOR MARINA	TRITOON	656CMM1128	
160-6-01217	RADIO - MOTOROLA APX7500 MOBILE	CNTRL FIRE	UNIT 2	656CMM1129	
160-6-01218	RADIO - MOTOROLA APX7500 MOBILE	MAIN HARBOR MARINA	TRITOON	656CMM1126	
160-6-01219	RADIO - MOTOROLA APX7500 MOBILE	STATION 2	ENG 2	656CMM1140	
160-6-01220	RADIO - MOTOROLA APX7500 MOBILE	CNTRL FIRE	UNIT 3	656CMM1131	
160-6-01221	RADIO - MOTOROLA APX7500 MOBILE	CNTRL FIRE	UNIT 8	656CMM1132	
160-6-01222	RADIO - APX 6000 700/800 MODEL 2.5 PORTABLE W/ ASTRO. DIGITAL CAI OPERATION	CNTRL FIRE	STEVE WILSON	481CQZ9930	

Asset ID	Description	Primary Location	Secondary Location	Serial Number	Note
160-6-01223	RADIO - APX 6000 700/800 MODEL 2.5 PORTABLE W/ ASTRO. DIGITAL CAI OPERATION	CNTRL FIRE	ELDRIDGE	481CQZ9931	
160-6-01224	RADIO - APX 6000 700/800 MODEL 2.5 PORTABLE W/ ASTRO. DIGITAL CAI OPERATION	CNTRL FIRE	BERGERON	481CQZ9934	
160-6-01225	RADIO - APX 6000 700/800 MODEL 2.5 PORTABLE W/ ASTRO. DIGITAL CAI OPERATION	CNTRL FIRE	JACKSON, W	481CQZ9929	
160-6-01226	RADIO - MOTOROLA APX7500 MOBILE	CNTRL FIRE	RESCUE 1	656CMM1138	
160-6-01227	RADIO - MOTOROLA APX7500 MOBILE	CNTRL FIRE	LADDER 1	656CMM1133	
160-6-01228	RADIO - MOTOROLA APX7500 MOBILE	CNTRL FIRE	UNIT 7	656CMM1130	
160-6-01229	RADIO - MOTOROLA APX7500 MOBILE	STATION 4	RESCUE 4	656CMM1139	
160-6-01230	RADIO - MOTOROLA APX7500 MOBILE	STATION 4	LADDER 4	656CMM1137	
160-6-01231	RADIO - MOTOROLA APX7500 MOBILE	CNTRL FIRE	UNIT 6	656CMM1134	
160-6-01232	RADIO - MOTOROLA APX7500 MOBILE	STATION 2	ENG 2	656CMM1136	
160-6-01233	RADIO - MOTOROLA APX7500 MOBILE	STATION 3	ENG 3	656CMM1135	
160-6-01234	RADIO - MOTOROLA APX7500 MOBILE	CNTRL FIRE	UNIT 5	656CMM1127	
160-6-01235	RADIO - APX 6000 700/800 MODEL 2.5 PORTABLE W/ ASTRO. DIGITAL CAI OPERATION	CNTRL FIRE	WILBOURN	481CQZ9932	
160-6-01236	RADIO - APX 6000 700/800 MODEL 2.5 PORTABLE W/ ASTRO. DIGITAL CAI OPERATION	CNTRL FIRE	TRAINING	481CQZ9928	
160-6-01237	RADIO - APX 6000 700/800 MODEL 2.5 PORTABLE W/ ASTRO. DIGITAL CAI OPERATION	CNTRL FIRE	STOKES	481CQZ9933	
160-6-01239	REFRIGERATOR - WHIRLPOOL 24.9 CU FT SIDE - BY - SIDE	CNTRL FIRE	KITCHEN	HR45026282	
160-6-01240	REFRIGERATOR - WHIRLPOOL 24.9 CU FT SIDE - BY - SIDE	CNTRL FIRE	KITCHEN	HR44415947	
160-6-01241	REFRIGERATOR - WHIRLPOOL 24.9 CU FT SIDE - BY - SIDE	CNTRL FIRE	KITCHEN	HR45026217	
160-6-01242	ICE MACHINE MANITOWOC UB0240A	STATION 2	BAY	310279048	
160-6-01244	HEATING UNIT - INCLUDES REMOVING EXISTING HEATER AND REPLACING WITH NEW HEATER OF SAME SIZE	STATION 2	BAY	87GH0124	
160-6-01245	STOVE - BOSCH 500 SERIESE DLX, 30" GAS RANGE	STATION 2	KITCHEN	VF34587182	
160-6-01246	TELEVISION - VIZIO 40" FLAT SCREEN LED HDTV	CNTRL FIRE	DORM	LWZQSFAR0100043	
160-6-01248	PUMP - HONDA WATER PUMP FOR TRITOON BOAT; 1.5" CENTRIFUGAL PUMP	MAIN HARBOR MARINA	TRITOON	WZBY-1200518	
160-6-01249	SCBA CYLINDER - 6000 PSI DOT 188 LBS; CGA-702 VALVE CONN 509 CU FT; 10 YEAR RETEST PERIOD	MAIN HARBOR MARINA	TRITOON		
160-6-01250	SCBA CYLINDER - 6000 PSI DOT 188 LBS; CGA-702 VALVE CONN 509 CU FT; 10 YEAR RETEST PERIOD	MAIN HARBOR MARINA	TRITOON		
160-6-01251	SCBA CYLINDER - 6000 PSI DOT 188 LBS; CGA-702 VALVE CONN 509 CU FT; 10 YEAR RETEST PERIOD	MAIN HARBOR MARINA	TRITOON		
160-6-01253	AIR COMPRESSOR - KOBALT 20 GALLON W/ 2 YEAR EXTENDED WARRANTY	CNTRL FIRE	BAY		

Asset ID	Description	Primary Location	Secondary Location	Serial Number	Note
160-6-01254	SCBA - SCOTT 4.5 X 3 WITH SNAP CHANGE W/ DUALL EBSS/QD REGULATOR, PAK TRACKER, (LESS FACEPIECE)	STATION 2	BAY	115S1535014807	
160-6-01255	SCBA - SCOTT 4.5 X 3 WITH SNAP CHANGE W/ DUALL EBSS/QD REGULATOR, PAK TRACKER, (LESS FACEPIECE)	STATION 3	BAY	115S1535014814	
160-6-01256	SCBA - SCOTT 4.5 X 3 WITH SNAP CHANGE W/ DUALL EBSS/QD REGULATOR, PAK TRACKER, (LESS FACEPIECE)	STATION 3	BAY	115S15315014813	
160-6-01257	SCBA - SCOTT 4.5 X 3 WITH SNAP CHANGE W/ DUALL EBSS/QD REGULATOR, PAK TRACKER, (LESS FACEPIECE)	STATION 2	BAY	115S1535014795	
160-6-01259	SCBA - SCOTT 4.5 X 3 WITH SNAP CHANGE W/ DUALL EBSS/QD REGULATOR, PAK TRACKER, (LESS FACEPIECE)	CNTRL FIRE	LADDER 1	115S1535013248	
160-6-01260	HUMMINGBIRD 1199 CIHD SI COMBO 409230-1	MAIN HARBOR MARINA	TRITOON	14082603-0001	
160-6-01261	LIFEPAK - RE-CERTIFIED 12; 12-LEAD BIPHASIC, PACING, MASIMO SPO2, NIBP, ETCO2 AND AED LIFEPAK CARRYING CASE	STATION 4	RESCUE 4	38009971	
160-6-01262	LIFEPAK - RE-CERTIFIED 12; 12-LEAD BIPHASIC, PACING, MASIMO SPO2, NIBP, ETCO2 AND AED LIFEPAK CARRYING CASE	STATION 3	RESERVE	38779100	
160-6-01263	LIFEPAK - BATTERY SUPPORT II REF SYSTEM	STATION 2	OFFICE	34341449	
160-6-01264	LIFEPAK - BATTERY SUPPORT II REF SYSTEM	STATION 4	STORAGE	34341440	
160-6-01267	SHOP VAC - 12 GALLON 6-PEAK HP	STATION 3	BAY	E26994	
160-6-01268	DISHWASHER - FRIGIDAIRE LFID2422RF	STATION 4	KITCHEN	TH60508709	
160-6-01269	RADIO - ICOM VHF 50 WATT MOBILE, 136-174 MHZ	STATION 2	DORM	5168556	
160-6-01270	PRESSURE WASHER - HONDA GX200	CNTRL FIRE	DIVE RESC	16-02009	
160-6-01271	ZEAGLE RANGER BUOYANCY CONTROLLER W/ RE XL-2, LG-1 WITH WT POUCHES	CNTRL FIRE	DIVE RESC		
160-6-01272	ZEAGLE RANGER BUOYANCY CONTROLLER W/ RE XL-2, LG-1 WITH WT POUCHES	CNTRL FIRE	DIVE RESC		
160-6-01273	ZEAGLE RANGER BUOYANCY CONTROLLER W/ RE XL-2, LG-1 WITH WT POUCHES	CNTRL FIRE	DIVE RESC		
160-6-01274	TELEVISION - 48" VIZIO LED HDTV	STATION 2	DORM	LWZQSGBR5206744	
160-6-01275	HAZMAT AQUA LUNG PSD DRY SUIT WITH SLT HOOD/NECK COMBO MTO SUIT	CNTRL FIRE	DIVE RESC		
160-6-01276	HAZMAT AQUA LUNG PSD DRY SUIT WITH SLT HOOD/NECK COMBO MTO SUIT	CNTRL FIRE	DIVE RESC		
160-6-01277	HAZMAT AQUA LUNG PSD DRY SUIT WITH SLT HOOD/NECK COMBO MTO SUIT	CNTRL FIRE	DIVE RESC		
160-6-01278	HAZMAT AQUA LUNG PSD DRY SUIT WITH SLT HOOD/NECK COMBO MTO SUIT	CNTRL FIRE	DIVE RESC		
160-6-01279	PA SYSTEM AT STATION 2; 60 WATT PA; NO MIC NO PHONE SYSTEM	STATION 2	OFFICE	FCW2007B301	
160-6-01280	AIR DRIVEN GAS BOOSTER	STATION 4	AIR TRAILER	305156	

Asset ID	Description	Primary Location	Secondary Location	Serial Number	Note
160-6-01281	BINOCULAR, STEINER NAVIGATOR PRO 7X50, COMPASS	CNTRL FIRE	DIVE RESC		
160-6-01282	CAMERA - GO PRO HERO 4 SESSION	CNTRL FIRE	TRAINING	C3141325647188	
160-6-01283	SAW - DEWALT RECIPROCATING; PART OF DEWALT 4 TOOL 20 V MAX LITHIUM ION BRUSHED MOTOR CORDLESS COMBO KIT	CNTRL FIRE	RESCUE 1		
160-6-01283A	DRILL - DEWALT PART OF DEWALT 4 TOOL 20 V MAX LITHIUM ION BRUSHED MOTOR CORDLESS COMBO KIT	CNTRL FIRE	RESCUE 1		
160-6-01283B	IMPACT DRILL - PART OF DETALT 4 TOOL 20 V MAX LITHIUM ION BRUSHED MOTOR CORDLESS COMBO KIT	CNTRL FIRE	RESCUE 1		
160-6-01283C	FLASHLIGHT - DEWALT; PART OF DEWALT 4 TOOL 20 V MAX LITHIUM ION BRUSHED MOTORO CORDLESS COMBO KIT	CNTRL FIRE	RESCUE 1		
160-6-01284	FOG MACHINE FQ-100 ATMOSPHERIC FOG GENERATOR-110V	CNTRL FIRE	EQUIP ROOM	15FQ1816038	
160-6-01285	SKID UNIT - MEDLITE TRANSPORT DELUXE MTD-103; ALL TO FIT 2004 POLARIS 6X6	STATION 3	POLARIS		
160-6-01286	WASHER - WHIRLPOOL 3.5 CU FT TOP LOAD	STATION 3	LAUNDRY RM	C65020905	
160-6-01287	VACUUM CLEANER - SHARK ROTATOR PROFESSIONAL LIFT-AWAY BAGLESS UPRIGHT	CNTRL FIRE	MRF CLOSET		
160-6-01288	BLOWER - STIHL BR600 BACKPACK	STATION 3	BAY	509825806	
160-6-01289	DRYER - WHIRLPOOL 7.0 CU FT GAS	STATION 3	LAUNDRY RM	M65001156	
160-6-01290	TRIMMER - STIHL FS 70R - COMMERCIAL STRAIGHT-SHAFT 27.2CC	STATION 3	BAY	509241466	
160-6-01291	SUCTION UNIT - S-SCORT III IN RED CASE	STATION 4	RESCUE 4	S20049	
160-6-01293	TRIMMER - STIHL	STATION 4	BAY	511687919	
160-6-01294	SAW - DEWALT RECIPROCATING	STATION 3	ENG 3		
160-6-01295	CAMERA - MSA THERMAL IMAGING CAMERA; MSA10145959SP, TIC, 6000 XTREME	STATION 3	ENG 3	A2-09465-B17	
160-6-01296	GAS MONITOR - MSA ALTAIR 5X, MSA10116926SP	STATION 3	ENG 3	112129	
160-6-01297	DIVATOR MASKS - INTERSPIRO BLACK SILICONE FFM WITH NSP BREATHING VALVE, AMBIENT AIR HATCH & 32" LP HOSE	CNTRL FIRE	DIVE RESC	1717343	
160-6-01298	DIVATOR MASKS - INTERSPIRO BLACK SILICONE FFM WITH NSP BREATHING VALVE, AMBIENT AIR HATCH & 32" LP HOSE	CNTRL FIRE	DIVE RESC	1717352	
160-6-01299	DIVATOR MASKS - INTERSPIRO BLACK SILICONE FFM WITH NSP BREATHING VALVE, AMBIENT AIR HATCH & 32" LP HOSE	CNTRL FIRE	DIVE RESC	1631304	
160-6-01300	DIVATOR MASKS - INTERSPIRO BLACK SILICONE FFM WITH NSP BREATHING VALVE, AMBIENT AIR HATCH & 32" LP HOSE	CNTRL FIRE	DIVE RESC	1703227	
160-6-01301	DIVATOR MASKS - INTERSPIRO BLACK SILICONE FFM WITH NSP BREATHING VALVE, AMBIENT AIR HATCH & 32" LP HOSE	CNTRL FIRE	DIVE RESC	1703203	
160-6-01302	COMPRESSOR - DEWALT 15 GAL AIR COMPRESSOR	STATION 4	BAY	91509	
160-6-01303	COMPRESSOR FOR AIRPACKS - SCOTT SIMPLE AIR 6000PSI 230/1/60 10 BASIC CONTROLLER	STATION 4	AIR TRAILER	H23812002	
160-6-01304	REFRIGERATOR - 2.7 CF GALANZ	CNTRL FIRE	INSPECTOR	BX17031631158	

Asset ID	Description	Primary Location	Secondary Location	Serial Number	Note
160-6-01305	MASKS - INTERSPIRO DIVATOR YELLOW SILICONE FFM W/ SP BREATHING VALVE AMBIENT AIR HATCH & 32" LP HOSE	CNTRL FIRE	DIVE RESC	1730091	
160-6-01306	MASKS - INTERSPIRO DIVATOR YELLOW SILICONE FFM W/ SP BREATHING VALVE AMBIENT AIR HATCH & 32" LP HOSE	CNTRL FIRE	DIVE RESC	1721137	
160-6-01307	MASKS - INTERSPIRO DIVATOR YELLOW SILICONE FFM W/ SP BREATHING VALVE AMBIENT AIR HATCH & 32" LP HOSE	CNTRL FIRE	DIVE RESC	172114	
160-6-01308	WASHING MACHINE - MAYTAG 4.5 CU FT	STATION 4	LAUNDRY ROOM	C73540653	
160-6-01309	DIVE HELMET - KM37 MWPC W/350 REG; YELLOW; W/ KIM HELMET BAG, REG TOOL KIT, AND REPAIR LOG BOOK	CNTRL FIRE	DIVE RESC	K12186	
160-6-01310	DIVE HELMET - KM37 MWPC W/350 REG; YELLOW; W/ KIM HELMET BAG, REG TOOL KIT, AND REPAIR LOG BOOK	CNTRL FIRE	DIVE RESC	K12196	
160-6-01311	METAL DETECTOR - AQ1B UW BEACH WTH 10" SUBMERSIBLE SEARCH COIL	CNTRL FIRE	DIVE RESC	KD/164811/22B/10	
160-6-01312	METAL DECTECTOR - PULSE 8X VERSION 2 UNDERWATER W/ 7.5" SEARCH COIL	CNTRL FIRE	DIVE RESC	JWF-16-1000728	
160-6-01313	LADDER AND HANDRAIL FOR TRITOON BOAT; CUSTOM BUILT	MAIN HARBOR MARINA	TRITOON		
160-6-01314	DUMMY - "SURVIVOR" AGILITY TRAINING DUMMY (185 LBS)	CNTRL FIRE	EQUIP ROOM		
160-6-01315	CONTROLLERS - ZEAGLE BOUYANCY CONTROLLERS (RANGER)	CNTRL FIRE	DIVE RESC		
160-6-01316	CONTROLLERS - ZEAGLE BOUYANCY CONTROLLERS (RANGER)	CNTRL FIRE	DIVE RESC		
160-6-01317	CONTROLLERS - ZEAGLE BOUYANCY CONTROLLERS (RANGER)	CNTRL FIRE	DIVE RESC		
160-6-01318	CONTROLLERS - ZEAGLE BOUYANCY CONTROLLERS (RANGER)	CNTRL FIRE	DIVE RESC		
160-6-01319	DRY SUIT - AQUA LUNG HAZMAT PSD DRY SUIT WITH SLT HOOD/NECK COMBO MTO W/SOCK AND EVO 4 BOOTS; ALL BLACK	CNTRL FIRE	DIVE RESC		
160-6-01320	DRY SUIT - AQUA LUNG HAZMAT PSD DRY SUIT WITH SLT HOOD/NECK COMBO MTO W/SOCK AND EVO 4 BOOTS; ALL BLACK	CNTRL FIRE	DIVE RESC		
160-6-01321	DRY SUIT - AQUA LUNG HAZMAT PSD DRY SUIT WITH SLT HOOD/NECK COMBO MTO W/SOCK AND EVO 4 BOOTS; ALL BLACK	CNTRL FIRE	DIVE RESC		
160-6-01322	DRY SUIT - AQUA LUNG HAZMAT PSD DRY SUIT WITH SLT HOOD/NECK COMBO MTO W/SOCK AND EVO 4 BOOTS; ALL BLACK	CNTRL FIRE	DIVE RESC		
160-6-01323	DRY SUIT - AQUA LUNG HAZMAT PSD DRY SUIT WITH SLT HOOD/NECK COMBO MTO W/SOCK AND EVO 4 BOOTS; ALL BLACK	CNTRL FIRE	DIVE RESC		
160-6-01324	FACE PIECE - SCOTT SIGHT AV-3000HT IMD - MEDIUM	CNTRL FIRE	JACKSON, W		
160-6-01325	FACE PIECE - SCOTT SIGHT AV-3000HT IMD - MEDIUM	CNTRL FIRE	ZIMMERMAN, D		
160-6-01326	FACE PIECE - SCOTT SIGHT AV-3000HT IMD - MEDIUM	CNTRL FIRE	MCKINNON, J		
160-6-01327	FACE PIECE - SCOTT SIGHT AV-3000HT IMD - MEDIUM	CNTRL FIRE	DOOR, R		
160-6-01328	FACE PIECE - SCOTT SIGHT AV-3000HT IMD - MEDIUM	CNTRL FIRE	LUCKETT, K		
160-6-01329	FACE PIECE - SCOTT SIGHT AV-3000HT IMD - MEDIUM	CNTRL FIRE	YELVERTON		
160-6-01330	FACE PIECE - SCOTT SIGHT AV-3000HT IMD - MEDIUM	CNTRL FIRE	STEVE WILSON		
160-6-01331	FACE PIECE - SCOTT SIGHT AV-3000HT IMD - MEDIUM	CNTRL FIRE	BULLOCK, M		

Asset ID	Description	Primary Location	Secondary Location	Serial Number	Note
160-6-01332	FACE PIECE - SCOTT SIGHT AV-3000HT IMD - MEDIUM	CNTRL FIRE	WOODS, C		
160-6-01333	FACE PIECE - SCOTT SIGHT AV-3000HT IMD - MEDIUM	CNTRL FIRE	WOODSON, S		
160-6-01334	FACE PIECE - SCOTT SIGHT AV-3000HT IMD - MEDIUM	CNTRL FIRE	WEST		
160-6-01335	FACE PIECE - SCOTT SIGHT AV-3000HT IMD - MEDIUM	CNTRL FIRE	JENKINS, M		
160-6-01336	FACE PIECE - SCOTT SIGHT AV-3000HT IMD - MEDIUM	CNTRL FIRE	CULBERTSON, M		
160-6-01337	FACE PIECE - SCOTT SIGHT AV-3000HT IMD - MEDIUM	CNTRL FIRE	COVEY, R		
160-6-01338	FACE PIECE - SCOTT SIGHT AV-3000HT IMD - MEDIUM	CNTRL FIRE	HUSTON		
160-6-01339	FACE PIECE - SCOTT SIGHT AV-3000HT IMD - MEDIUM	CNTRL FIRE	GREENWOOD, M		
160-6-01340	FACE PIECE - SCOTT SIGHT AV-3000HT IMD - MEDIUM	CNTRL FIRE	HEMPHILL		
160-6-01341	FACE PIECE - SCOTT SIGHT AV-3000HT IMD - MEDIUM	CNTRL FIRE	HENSLEY		
160-6-01342	FACE PIECE - SCOTT SIGHT AV-3000HT IMD - MEDIUM	CNTRL FIRE			
160-6-01343	QUANTIFIT RESPIRATOR FIT TESTING SYSTEM; KIT 1 40MM DIN SINGLE SCREW IN	CNTRL FIRE	TRAINING	86105713	
160-6-01344	FACE PIECE - SCOTT SIGHT AV-3000HT IMD - MEDIUM	CNTRL FIRE			
160-6-01345	CYLINDER - SCOTT 4.5 NXG2/NXG7 30 MIN CARBON W/ VALVE	CNTRL FIRE	BAY		
160-6-01346	CYLINDER - SCOTT 4.5 NXG2/NXG7 30 MIN CARBON W/ VALVE	CNTRL FIRE	BAY		
160-6-01347	CYLINDER - SCOTT 4.5 NXG2/NXG7 30 MIN CARBON W/ VALVE	CNTRL FIRE	BAY		
160-6-01348	CYLINDER - SCOTT 4.5 NXG2/NXG7 30 MIN CARBON W/ VALVE	CNTRL FIRE	BAY		
160-6-01349	CYLINDER - SCOTT 4.5 NXG2/NXG7 30 MIN CARBON W/ VALVE	CNTRL FIRE	BAY		
160-6-01350	CYLINDER - SCOTT 4.5 NXG2/NXG7 30 MIN CARBON W/ VALVE	CNTRL FIRE	BAY		
160-6-01351	CYLINDER - SCOTT 4.5 NXG2/NXG7 30 MIN CARBON W/ VALVE	CNTRL FIRE	BAY		
160-6-01352	CYLINDER - SCOTT 4.5 NXG2/NXG7 30 MIN CARBON W/ VALVE	CNTRL FIRE	BAY		
160-6-01353	CYLINDER - SCOTT 4.5 NXG2/NXG7 30 MIN CARBON W/ VALVE	CNTRL FIRE	BAY		
160-6-01354	CYLINDER - SCOTT 4.5 NXG2/NXG7 30 MIN CARBON W/ VALVE	CNTRL FIRE	BAY		
160-6-01355	ICE MACHINE - MANITOWOC U-240 AIR COOLED; CEILO M/WAVE EQUIP	STATION 3	BAY	310406540	
160-6-01356	AIR COMPRESSOR - 15 GALLON DEWALT	STATION 2	BAY	4573660015	
160-6-01357	MOWER - 60" EXMARK LAZER E WITH 60" MULCH KIT ULTRA CUT	CNTRL FIRE	BAY	403227256	
160-6-01358	RAM FAN - POWER STREAM VENTILATOR; EX50LI ZERO DOWN TIME PACKAGE; BATTERY PACK AND BATTERY CHARGER	STATION 2	ENG 2	522078464	
160-6-01359	TELEVISION - ELEMENT 50" WITH 3 YEAR SERVICE PLAN	STATION 4	DAY ROOM	D8CBM6B3550E04258	
160-6-01360	ZEAGLE RANGER BUOYANCY CONTROLLER (MEDIUM)	CNTRL FIRE	DIVE RESC		
160-6-01361	ZEAGLE RANGER BUOYANCY CONTROLLER (LARGE)	CNTRL FIRE	DIVE RESC		
160-6-01362	ZEAGLE RANGER BUOYANCY CONTROLLER (LARGE)	CNTRL FIRE	DIVE RESC		
160-6-01363	ZEAGLE RANGER BUOYANCY CONTROLLER (XLARGE)	CNTRL FIRE	DIVE RESC		
160-6-01364	ZEAGLE RANGER BUOYANCY CONTROLLER (XLARGE)	CNTRL FIRE	DIVE RESC		
160-6-01365	ZEAGLE RANGER BUOYANCY CONTROLLER (XLARGE)	CNTRL FIRE	DIVE RESC		
160-6-01366	CYLINDER - SCOTT CARBON 30 M 4500 PSI 16 W/VALVE ASSY	CNTRL FIRE	BAY	115A1826004524	
160-6-01367	CYLINDER - SCOTT CARBON 30 M 4500 PSI 16 W/VALVE ASSY	CNTRL FIRE	BAY	115A1825004159	

Asset ID	Description	Primary Location	Secondary Location	Serial Number	Note
160-6-01368	CYLINDER - SCOTT CARBON 30 M 4500 PSI 16 W/VALVE ASSY	CNTRL FIRE	BAY	115A1825004109	
160-6-01369	CYLINDER - SCOTT CARBON 30 M 4500 PSI 16 W/VALVE ASSY	CNTRL FIRE	BAY	115A1825004161	
160-6-01370	CYLINDER - SCOTT CARBON 30 M 4500 PSI 16 W/VALVE ASSY	CNTRL FIRE	BAY	115A1825004158	
160-6-01371	CYLINDER - SCOTT CARBON 30 M 4500 PSI 16 W/VALVE ASSY	CNTRL FIRE	BAY	115A1826004525	
160-6-01372	CYLINDER - SCOTT CARBON 30 M 4500 PSI 16 W/VALVE ASSY	CNTRL FIRE	BAY	115A1826004519	
160-6-01373	CYLINDER - SCOTT CARBON 30 M 4500 PSI 16 W/VALVE ASSY	CNTRL FIRE	BAY	115A1826004526	
160-6-01374	CYLINDER - SCOTT CARBON 30 M 4500 PSI 16 W/VALVE ASSY	CNTRL FIRE	BAY	115A1825004102	
160-6-01375	CYLINDER - SCOTT CARBON 30 M 4500 PSI 16 W/VALVE ASSY	CNTRL FIRE	BAY	115A1825004105	
160-6-01376	CYLINDER - SCOTT CARBON 30 M 4500 PSI 16 W/VALVE ASSY	CNTRL FIRE	BAY	115A1825004164	
160-6-01377	CYLINDER - SCOTT CARBON 30 M 4500 PSI 16 W/VALVE ASSY	CNTRL FIRE	BAY	115A1826004520	
160-6-01378	CYLINDER - SCOTT CARBON 30 M 4500 PSI 16 W/VALVE ASSY	CNTRL FIRE	BAY	115A1825004114	
160-6-01379	CYLINDER - SCOTT CARBON 30 M 4500 PSI 16 W/VALVE ASSY	CNTRL FIRE	BAY	115A1826004518	
160-6-01380	CYLINDER - SCOTT CARBON 30 M 4500 PSI 16 W/VALVE ASSY	CNTRL FIRE	BAY	115A1825004151	
160-6-01381	CYLINDER - SCOTT CARBON 30 M 4500 PSI 16 W/VALVE ASSY	CNTRL FIRE	BAY	115A1825004113	
160-6-01382	CYLINDER - SCOTT CARBON 30 M 4500 PSI 16 W/VALVE ASSY	CNTRL FIRE	BAY	115A1826004517	
160-6-01383	CYLINDER - SCOTT CARBON 30 M 4500 PSI 16 W/VALVE ASSY	CNTRL FIRE	BAY	115a1825004153	
160-6-01384	CYLINDER - SCOTT CARBON 30 M 4500 PSI 16 W/VALVE ASSY	CNTRL FIRE	BAY	115A1825004111	
160-6-01385	CYLINDER - SCOTT CARBON 30 M 4500 PSI 16 W/VALVE ASSY	CNTRL FIRE	BAY	115A1825004101	
160-6-01386	CYLINDER - SCOTT CARBON 30 M 4500 PSI 16 W/VALVE ASSY	CNTRL FIRE	BAY	115A1825004152	
160-6-01387	CYLINDER - SCOTT CARBON 30 M 4500 PSI 16 W/VALVE ASSY	CNTRL FIRE	BAY	115A1825004154	
160-6-01388	CYLINDER - SCOTT CARBON 30 M 4500 PSI 16 W/VALVE ASSY	CNTRL FIRE	BAY	115A1825004157	
160-6-01389	CYLINDER - SCOTT CARBON 30 M 4500 PSI 16 W/VALVE ASSY	CNTRL FIRE	BAY	115A1825004156	
160-6-01390	CYLINDER - SCOTT CARBON 30 M 4500 PSI 16 W/VALVE ASSY	CNTRL FIRE	BAY	115A1825019570	
160-6-01391	CYLINDER - SCOTT CARBON 30 M 4500 PSI 16 W/VALVE ASSY	CNTRL FIRE	BAY	115A1825004108	
160-6-01392	COMMUNICATION ROPE - 200' 4 WIRE 8MM/YELLOW WITH MALE AMP/HUC; DRI SMALL COMMUNICATION ROPE BAG	CNTRL FIRE	DIVE RESC	065-18-7	
160-6-01393	COMMUNICATION ROPE - 200' 4 WIRE 8MM/YELLOW WITH MALE AMP/HUC; DRI SMALL COMMUNICATION ROPE BAG	CNTRL FIRE	DIVE RESC	066-18-7	
160-6-01394	COMMUNICATION ROPE - 200' 4 WIRE 8MM/RED WITH MALE AMP/HUC; DRI SMALL COMMUNICATION ROPE BAG	CNTRL FIRE	DIVE RESC	064-18-7	
160-6-01395	BUDDY LINE - OTS MK-7	CNTRL FIRE	DIVE RESC	5115	
160-6-01396	RESCUE RANDY - 185 LBS 6'1"; COMBAT CHALLENGE	STATION 4	UPSTAIRS		
160-6-01397	CYLINDER - SCOTT CARBON 30 M 4500 PSI 16 W/VALVE ASSY	CNTRL FIRE	BAY	115A1825004162	
160-6-01398	CYLINDER - SCOTT CARBON 30 M 4500 PSI 16 W/VALVE ASSY	CNTRL FIRE	BAY	115A1825004156	
160-6-01399	CYLINDER - SCOTT CARBON 30 M 4500 PSI 16 W/VALVE ASSY	CNTRL FIRE	BAY	115A1826004527	
160-6-01400	CYLINDER - SCOTT CARBON 30 M 4500 PSI 16 W/VALVE ASSY	CNTRL FIRE	BAY	115A1825004160	
160-6-01401	CYLINDER - SCOTT CARBON 30 M 4500 PSI 16 W/VALVE ASSY	CNTRL FIRE	BAY	115A1825004163	
160-6-01402	CYLINDER - SCOTT CARBON 30 M 4500 PSI 16 W/VALVE ASSY	CNTRL FIRE	BAY	115A1826004523	
160-6-01403	CYLINDER - SCOTT CARBON 30 M 4500 PSI 16 W/VALVE ASSY	CNTRL FIRE	BAY	115A1825004112	

Asset ID	Description	Primary Location	Secondary Location	Serial Number	Note
160-6-01404	HELIX 12 CHIRP SI GPS MEGA; WITH HEADING SENSOR	CNTRL FIRE	DIVE RESC	18061402-0405	
160-6-01405	CONSOLE - XLDS 3-DIVER CONTROL CONSOLE; 3-300 FT UMBILICAL ASSEMBLY; 3-HP SUPPLY BLOCKS AND WHIPS; 3-INTERMEDIATE COMPENSATING SYSTEM W/BAILOUT CYLINDER	CNTRL FIRE	DIVE RESC	DL-005-3D	
160-6-01406	TELEVISION - VIZIO 50IN LED; WITH 3 YEAR PROTECTION PLAN	STATION 2	DAY ROOM	LTD7WRNU2251928	
160-6-01407	HAZMAT DRY SUIT - AQUA LUNG HAZMAT PSD DRY SUITE WITH SLT HOOD/NECK COMBO MTO W/ ATTACHED SOCK & EVO BOOTS; SIZE MK	CNTRL FIRE	DIVE RESC		
160-6-01408	HAZMAT DRY SUIT - AQUA LUNG HAZMAT PSD DRY SUITE WITH SLT HOOD/NECK COMBO MTO W/ ATTACHED SOCK & EVO BOOTS; SIZE LK	CNTRL FIRE	DIVE RESC		
160-6-01409	HAZMAT DRY SUIT - AQUA LUNG HAZMAT PSD DRY SUITE WITH SLT HOOD/NECK COMBO MTO W/ ATTACHED SOCK & EVO BOOTS; SIZE XL	CNTRL FIRE	DIVE RESC		
160-6-01410	STORAGE RACK - ASI SERIES 40 SCBA CYLINDER STORAGE RACK; HOLDS 30 CYLINDERS; 60X37.5X22.5	STATION 4	AIR TRAILER		
160-6-01411	LIFEPAK 15 - RE-CERTIFIED BI PACING AED SPO2/CO NIBP CO2 BLUETOOTH, VERSION 1; 12-LEAD ECG CABLE, 6-WIRE PRECORDIAL ATTACHMENT; 12-LEAD ECG TRUNK CABLE SET	CNTRL FIRE	RESCUE 1	39541667	
160-6-01412	HEDGE TRIMMER - STIHL HS 45 18" DOUBLE SIDED	CNTRL FIRE	BAY	816091453	
160-6-01413	WEEDEATER - STIHL FS 91 R LOOP HANDLE A25-2 HEAD	STATION 2	BAY	513144830	
160-6-01414	RADIO - MOTOROLA APX 900 7/800 MHZ MODEL 2 PORTABLE, P25 TRUNKING, 3Y ESSENTIAL	CNTRL FIRE	LADDER 1	837CVK2580	
160-6-01415	RADIO - MOTOROLA APX 900 7/800 MHZ MODEL 2 PORTABLE, P25 TRUNKING, 3Y ESSENTIAL	CNTRL FIRE	LADDER 1	837CVK2568	
160-6-01416	RADIO - MOTOROLA APX 900 7/800 MHZ MODEL 2 PORTABLE, P25 TRUNKING, 3Y ESSENTIAL	CNTRL FIRE	LADDER 1	837CVK2565	
160-6-01417	RADIO - MOTOROLA APX 900 7/800 MHZ MODEL 2 PORTABLE, P25 TRUNKING, 3Y ESSENTIAL	CNTRL FIRE	LADDER 1	837CVK2566	
160-6-01418	RADIO - MOTOROLA APX 900 7/800 MHZ MODEL 2 PORTABLE, P25 TRUNKING, 3Y ESSENTIAL	CNTRL FIRE	RESCUE 1	837CVK2574	
160-6-01419	RADIO - MOTOROLA APX 900 7/800 MHZ MODEL 2 PORTABLE, P25 TRUNKING, 3Y ESSENTIAL	CNTRL FIRE	RESCUE 1	837CVK2562	
160-6-01420	RADIO - MOTOROLA APX 900 7/800 MHZ MODEL 2 PORTABLE, P25 TRUNKING, 3Y ESSENTIAL	STATION 3	ENG 3	837CVK2563	
160-6-01421	RADIO - MOTOROLA APX 900 7/800 MHZ MODEL 2 PORTABLE, P25 TRUNKING, 3Y ESSENTIAL	STATION 3	ENG 3	837CVK2567	
160-6-01422	RADIO - MOTOROLA APX 900 7/800 MHZ MODEL 2 PORTABLE, P25 TRUNKING, 3Y ESSENTIAL	STATION 3	ENG 3	837CVK2569	
160-6-01423	RADIO - MOTOROLA APX 900 7/800 MHZ MODEL 2 PORTABLE, P25 TRUNKING, 3Y ESSENTIAL	STATION 2	ENG 2	837CVK2570	

Asset ID	Description	Primary Location	Secondary Location	Serial Number	Note
160-6-01424	RADIO - MOTOROLA APX 900 7/800 MHZ MODEL 2 PORTABLE, P25 TRUNKING, 3Y ESSENTIAL	STATION 2	ENG 2	837CVK2572	
160-6-01425	RADIO - MOTOROLA APX 900 7/800 MHZ MODEL 2 PORTABLE, P25 TRUNKING, 3Y ESSENTIAL	STATION 2	ENG 2	837CVK2579	
160-6-01426	RADIO - MOTOROLA APX 900 7/800 MHZ MODEL 2 PORTABLE, P25 TRUNKING, 3Y ESSENTIAL	STATION 4	LADDER 4	837CVK2576	
160-6-01427	RADIO - MOTOROLA APX 900 7/800 MHZ MODEL 2 PORTABLE, P25 TRUNKING, 3Y ESSENTIAL	STATION 4	LADDER 4	837CVK2575	
160-6-01428	RADIO - MOTOROLA APX 900 7/800 MHZ MODEL 2 PORTABLE, P25 TRUNKING, 3Y ESSENTIAL	STATION 4	LADDER 4	837CVK2573	
160-6-01429	RADIO - MOTOROLA APX 900 7/800 MHZ MODEL 2 PORTABLE, P25 TRUNKING, 3Y ESSENTIAL	STATION 4	RESCUE 4	837CVK2578	
160-6-01430	RADIO - MOTOROLA APX 900 7/800 MHZ MODEL 2 PORTABLE, P25 TRUNKING, 3Y ESSENTIAL	STATION 4	RESCUE 4	837CVK2577	
160-6-01431	RADIO - MOTOROLA APX 900 7/800 MHZ MODEL 2 PORTABLE, P25 TRUNKING, 3Y ESSENTIAL	STATION 2	RESERVE	837CVK2571	
160-6-01432	RADIO - MOTOROLA APX 900 7/800 MHZ MODEL 2 PORTABLE, P25 TRUNKING, 3Y ESSENTIAL	STATION 2	RESERVE	837CVK2564	
160-6-01433	RADIO - MOTOROLA APX 900 7/800 MHZ MODEL 2 PORTABLE, P25 TRUNKING, 3Y ESSENTIAL	STATION 2	RESERVE	837CVK2561	
160-6-01434	RADIO - MOTOROLA APX 900 7/800 MHZ MODEL 2 PORTABLE, P25 TRUNKING, 3Y ESSENTIAL	STATION 2	DORM	837CVK2560	
160-6-01435	RADIO - MOTOROLA APX 900 7/800 MHZ MODEL 2 PORTABLE, P25 TRUNKING, 3Y ESSENTIAL	CNTRL FIRE	SHIFT COMM	837CVK2559	
160-6-01436	RADIO - MOTOROLA APX 900 7/800 MHZ MODEL 2 PORTABLE, P25 TRUNKING, 3Y ESSENTIAL	CNTRL FIRE	ADMINISTRATIVE ASSISTANT	837CVK2556	
160-6-01437	RADIO - MOTOROLA APX 900 7/800 MHZ MODEL 2 PORTABLE, P25 TRUNKING, 3Y ESSENTIAL	CNTRL FIRE	STORAGE	837CVK2557	
160-6-01438	RADIO - MOTOROLA APX 900 7/800 MHZ MODEL 2 PORTABLE, P25 TRUNKING, 3Y ESSENTIAL	CNTRL FIRE	STORAGE	837CVK2558	
160-6-01439	MANNEQUIN - NASCO AIRWAY LARRY - AIRWAY MANAGEMENT TRAINER W/ STAND AND CASE; ADULT	CNTRL FIRE	TRAINING		
160-6-01442	WEEDEATER - STIHL LOOP HANDLE; TRIMMER FS 91 R A25-2 HEAD	CNTRL FIRE	BAY	519534905	
160-6-01443	WASHER/DRYER - WHIRLPOOL ELECTRIC STACKED LAUNDRY CENTER; 3.5 CU FT WASHER; 5.9 CU FT DRYER	STATION 2	LAUNDRY RM	M9131220	
160-6-01444	HIGH PRESSURE WHIP AND MANIFOLD ASSEMBLY	CNTRL FIRE	DIVE RESC		
160-6-01445A	DEWALT 3 PC SET - SAWZALL 20 V	STATION 4	LADDER 4		
160-6-01445B	DEWALT 3 PC SET - DRILL 20V MAX	STATION 4	LADDER 4		
160-6-01445C	DEWALT 3 PC SET - IMPACT DRILL 20V MAX	STATION 4	LADDER 4		

Asset ID	Description	Primary Location	Secondary Location	Serial Number	Note
160-6-01446	HOSE TESTER - RICE HYDRO PORTABLE	CNTRL FIRE	BAY	M6C17FK89A	
160-6-01447	MANNEQUIN - NASCO PEDIATRIC INTUBATION TRAINER	CNTRL FIRE	TRAINING	12434	
160-6-01448	ID MAKER ADVANTAGE 3E, 2 SIDED	CNTRL FIRE	ADMINISTRATIVE ASSISTANT	8Z-00826	
160-6-01449	DISHWASHER - LG	CNTRL FIRE	KITCHEN	905KWVQ1G703	
160-6-01450	LIFEPAK 15 - RE-CERTIFIED BI PACING AED SP01/CO NIBP CO2 BLUETOOTH VERSION 1	STATION 2	ENG 2	38205407	
160-6-01451	LIFEPAK 15 - RE-CERTIFIED BI PACING AED SP01/CO NIBP CO2 BLUETOOTH VERSION 1	STATION 4	LADDER 4	40628182	
160-6-01452	BATTERY CHARGERS - PHYSIO CONTROL MOBILE FOR LIFEPAK 15	STATION 4	STORAGE	LP15M00873	
160-6-01453	BATTERY CHARGERS - PHYSIO CONTROL MOBILE FOR LIFEPAK 15	STATION 3	STORAGE	LP15M04831	
160-6-01454	AIR COMPRESSOR KOBALT 26 GALLON	CNTRL FIRE	BAY		
160-6-01455	DRYER - MAYTAG 7 CU FT; ELECTRIC; 3 YR EXTENDED WARRANTY	STATION 4	DECON ROOM	M93576927	
160-6-01456	RAM FAN BATTERY/ELECTRIC FAN	STATION 2	ENG 2	522010252	
160-6-01457	WASHING MACHINE - MAYTAG 5.2 CU FT HIGH EFFICIENCY TOP-LOAD	CNTRL FIRE	LAUNDRY RM	CX0770077	
160-6-01458	SPREADER - M28 VOLT 28 IN SUPER LIGHT SPREADER	STATION 2	ENG 2	ESL241097	
160-6-01459	C CUTTER - M28 VOLT 7 3/8 IN	STATION 2	ENG 2	ESLC291611	
160-6-01460A	COMBO TOOL KIT - DEWALT 4 TOOL RECIPROCATING SAW	STATION 2	ENG 2	2019 46-41	
160-6-01460B	COMBO TOOL KIT - DEWALT 4 TOOL DRILL	STATION 2	ENG 2	2019 39-47	
160-6-01460C	COMBO TOOL KIT - DEWALT 4 TOOL IMPACT DRILL	STATION 2	ENG 2	2019 3947	
160-6-01460D	COMBO TOOL KIT - DEWALT 4 TOOL FLASHLIGHT	STATION 2	ENG 2	2019-UB	
160-6-01461	BLOWER - STIHL BACKPACK BLOWER BR 600	STATION 2	BAY	522506721	
160-6-01462	THERMAL IMAGING CAMERA (MSA) EVOLUTION 6000 PLUS	STATION 2	ENG 2	A2-21787-C20	
160-6-01463	RAM - M28 VOLT 40 IN RAM	STATION 2	ENG 2	522010252	
160-6-01465	CYLINDER - SCOTT 4500 PSI, 45 MIN CARBON CYLINDER	CNTRL FIRE	RESCUE 1	1L1008357	
160-6-01466	CYLINDER - SCOTT 4500 PSI, 45 MIN CARBON CYLINDER	CNTRL FIRE	RESCUE 1	1L1007902	
160-6-01467	CYLINDER - SCOTT 4500 PSI, 45 MIN CARBON CYLINDER	STATION 4	RESCUE 4	1L1008323	
160-6-01468	CYLINDER - SCOTT 4500 PSI, 45 MIN CARBON CYLINDER	CNTRL FIRE	BAY	1L1007629	
160-6-01469	DIVER BOX - OTS MK-III COMM BOX WITH BANANA PLUS; 3 DIVER AIR INTERCOM WITH BANANA PLUGS ON THE TOPSIDE	CNTRL FIRE	DIVE RESC		
160-6-01470	HUMMINGBIRD MEGA 350 WITH UNIVERSAL MOUNT	CNTRL FIRE	DIVE RESC	20061702-0381	
160-6-01471	BACKPACK BLOWER - STIHL BR600	STATION 4	BAY	524967005	
160-6-01472	CUSTOM MADE BOAT LIFT WITH EXTENDED ARMS AND 24 FT CRADLE	MAIN HARBOR MARINA	PIER N, SLIP 9		
180-1-00020	VEHICLE - 2007 CHEVROLET TRAILBLAZER	COMM DEV	DIRECTOR	1GNDS13S472189790	
180-1-00021	VEHICLE - 2007 FORD RANGER R14 SUPERCAB	COMM DEV	SPARE	1FTYR14U07PA66125	
180-1-00022	VEHICLE - 2007 FORD RANGER R14 SUPERCAB,WHITE	COMM DEV	RAY, ROBERT	1FTYR14U67PA79963	
180-1-00023	VEHICLE - FORD 2008 RANGER PICKUP, 6 CYLINDER, TWO DOOR	COMM DEV	BARNETTE	1FTYR14UX8PA51083	
180-1-00024	VEHICLE - 2014 F150 CREW CAB, 2 WHEEL DRIVE, 4.6L 8 CYL, 4.0 V8	COMM DEV	SMITH	1FTFW1CF9EFA95001	

Asset ID	Description	Primary Location	Secondary Location	Serial Number	Note
180-1-00025	VEHICLE - 2015 CHEVROLET COLORADO, 2- WHEEL DRIVE, 4 CYLINDER	COMM DEV	BERRY, TALLY	1GCGSBEA0G1101176	
180-1-00026	VEHICLE - 2018 NISSAN FRONTIER KING CAB; SHORT WHEEL BASE; 4 CYLINDER	COMM DEV	TREBISKY, GEORGIA	1N6BD0CT0JN758358	
180-2-00011	CABINET PLAT 400	COMM DEV			
180-2-00030	TYPEWRITER WHEELWRITER 1000	COMM DEV	THOMAS, L	11XYW28	
180-2-00045	PRINTER - EPSON TM-U 950P RECEIPT VALIDATION	CITY HALL	COMPUTER	A95G012003	DECLARED SURPLUS TO SELL 9/1
180-2-00053	PRINTER - HP OJ7310 OFFICE JET A10	COMM DEV	TREBISKY, GEORGIA	SDGOB-0305-02	
180-2-00064	PROJECTOR - DELL 2400 MP DLP PROJECTOR	COMM DEV	DIRECTOR	HG9WOD1	
180-2-00066	CAMERA - NIKON COOLPIX DIGITAL CAMERA, CAMERA CASE	COMM DEV	TREBISKY, GEORGIA	30167150	
180-2-00068	PROJECTOR - DELL WITH CEILING MOUNT AND CEILING PLATE KITS	COMM DEV	CONFERENCE ROOM	83V8LJ1	
180-2-00075	TYPEWRITER - IBM PERSONAL WHEELWRITER II	COMM DEV	KNIGHT, K	11-XLP87	
180-2-00087	COMPUTER - OPTIPLEX 9020 MINI TOWER; 8GB (2X4GB) 1600MHZ DDR3	CITY HALL	COMPUTER	G5GYC42	DECLARED SURPLUS TO SELL 9/1
180-2-00092	PRINTER EPSON RECEIPT	COMM DEV	THOMAS, L	PTTF138314	
180-2-00100	COMPUTER - LASER PROJECTOR - DELL S518WL	COMM DEV	DIRECTOR	CXQZDK2	
180-2-00101	COMPUTER - DELL LATITUDE 5590 BTX LAPTOP	COMM DEV	DIRECTOR	3MH8VN2	
180-2-00102	SCANNER - CANON DR M160II	CITY HALL	DEPUTY DIRECTOR FINANCE	GXY09692	
180-2-00103	COMPUTER - DELL OPTIPLEX 5060 MINI TOWER CTO WITH DELL 24 MONITOR P2419H	COMM DEV	KNIGHT, K	4Q397X2	
180-2-00104	COMPUTER - DELL OPTIPLEX 5060 MINI TOWER CTO WITH 2 DELL 24 MONITORS	COMM DEV	BERRY, TALLY	4Q357X2	
180-2-00105	COMPUTER - DELL OPTIPLEX 5060 MINI TOWER CTO WITH DELL 24 MONITOR P2419H	COMM DEV	BARNETTE	4Q287X2	
180-2-00106	COMPUTER - DELL OPTIPLEX 5060 MINI TOWER CTO WITH 2 DELL 24 MONITORS	COMM DEV	SMITH, D	4Q367X2	
180-2-00108	COMPUTER - DELL OPTIPLEX 5060 MINI TOWER CTO WITH 2 DELL 24 MONITORS	COMM DEV	SMITH	4Q297X2	
180-2-00109	COMPUTER - DELL OPTIPLEX 5060 MINI TOWER CTO WITH 2 DELL 24 MONITORS	COMM DEV	TREBISKY, GEORGIA	4Q2B7X2	
180-2-00110	COMPUTER - DELL OPTIPLEX 5060 MINI TOWER CTO WITH 2 DELL 24 MONITORS	COMM DEV	RAY, ROBERT	4Q377X2	
180-2-00111	COMPUTER - DELL OPTIPLEX 5060 MINI TOWER CTO WITH 2 DELL 24 MONITORS	COMM DEV	DIRECTOR	4Q277X2	
180-2-00112	COMPUTER - DELL PRECISION 3630 TOWER CTO BASE WITH 2 DELL 24 MONITORS	COMM DEV	LOHMAN, J	384B7X2	
180-2-00113	COMPUTER - DELL PRECISION 3630 TOWER CTO BASE WITH 2 DELL 24 MONITORS	COMM DEV	BRYAN JOHNSON	38547X2	
180-2-00114	COMPUTER - DELL OPTIPLEX 5060 MINI TOWER CTO WITH DELL 24 MONITOR P2419H	COMM DEV	THOMAS, L	3KBJ7X2	

Asset ID	Description	Primary Location	Secondary Location	Serial Number	Note
180-4-00003	MAP FILE MAYLINE 5-DR W/COVER	PRPL CRK	STORAGE	7767D-UC	
180-4-00004	MAP FILE MAYLINE 5-DR W/COVER	PRPL CRK	STORAGE	7767D-UC	
180-4-00007	MAP FILE MAYLINE GRAY 5 DRAWER UNIT	COMM DEV	STORAGE RM		
180-4-00008	MAP FILE MAYLINE GRAY 5 DRAWER UNIT	COMM DEV	STORAGE RM		
180-4-00010	MAP FILE MAYLINE 5 DR UNIT GRAY	COMM DEV	STORAGE RM		
180-4-00015	MAP FILE MAYLINE GRAY 5 DRAWER UNIT	COMM DEV	STORAGE RM		
180-4-00018	MAPFILE MAYLINE 5-DRAWER FLAT FILE	COMM DEV	STORAGE RM		
180-4-00019	DESK - WOOD VENEER "U" W/ CREDENZA	COMM DEV	THOMAS, L	FH3366-2448-2466	
180-4-00020	BOOKCASE - 72FT X36IN WALNUT FINISH	COMM DEV	ASST DIR OF COMM. DEV.		
180-4-00021	PANELS - SALSA COLORED HERMAN R	COMM DEV	BARNETTE		
180-4-00022	WORK STATION W/ PANELS SALSA COLORED	COMM DEV	BARNETTE		
180-4-00024	MAP FILE - MAYLINE 5-DR FLAT FILE GRAY	COMM DEV	STORAGE RM		
180-4-00025	MAP FILE - MAYLINE 5-DR FLAT FLAT FILE GRAY	PRPL CRK	STORAGE		
180-4-00026	DESK - 5' WALNUT SECRETARY	COMM DEV	TREBISKY, GEORGIA		
180-4-00028	CHAIR - AERON SINGLE STAGE PNEUMATIC TILT/ ANGLE HT ADJ ARMS	COMM DEV	LOHMAN, J		
180-4-00030	FLAT FILE - MAYLINE 7867-C GRAY 5DR	COMM DEV	STORAGE RM		
180-4-00031	CHAIR - AERON WORK 2; STG BLACK LEATHER	COMM DEV	DIRECTOR		
180-4-00032	WORK STATION - GREY HERMAN MILLER W/PEDESTAL/BOX AND LATERAL FILE CABINETS	COMM DEV	BRYAN JOHNSON		
180-4-00033	FILE CABINET - MAYLINE 5-DRAWER FLAT FILE	COMM DEV	STORAGE RM		
180-4-00036	DESK - U SHAPED DSK W/HUT-KAREN KNIGHT	CITY HALL	COMMUNITY DEVELOPMENT	N/A	
180-4-00037	DESK - L SHAPED DESK, CRED, HUTCH-ALAN HART	CITY HALL	COMMUNITY DEVELOPMENT	N/A	
180-4-00038	DESK - RECEPTION AREA DESK W/TOP	COMM DEV	COMM DEV RECEPTIONIST	N/A	
180-4-00039	FLAT FILE - MAYLINE 5 DRAWER FLAT FILE, GREY, 24 X 36 WITH BASE	PURPLE CREEK SELF STORAGE	STORAGE UNIT #1	N/A	
180-4-00040	FLAT FILE - MAYLINE 5 DRAWER FLAT FILE, GREY, 24 X 36, WITH BASE	PURPLE CREEK SELF STORAGE	STORAGE UNIT #1	N/A	
180-4-00041	FLAT FILE - MAYLINE 5 DRAWER FLAT FILE, GREY, 36 X 48 WITH BASE	PURPLE CREEK SELF STORAGE	STORAGE UNIT #1	N/A	
180-4-00042	FLAT FILE - MAYLINE 5 DRAWER FLAT FILE, GREY, 36 X 48 WITH BASE	PURPLE CREEK SELF STORAGE	STORAGE UNIT #1	N/A	
180-4-00043	FLAT FILE - MAYLINE 5 DRAWER FLAT FILE, 36 X 48 FLAT FILE	PURPLE CREEK SELF STORAGE	STORAGE UNIT #1	N/A	
180-6-00027	RADIO MOTOROLA MTX 8000 B5 PORTABLE CHARGER	COMM DEV	KNIGHT, K	511TYW1179Z	
180-6-00034	LADDER - Z480 TELESCOPIC	COMM DEV	SMITH		

Asset ID	Description	Primary Location	Secondary Location	Serial Number	Note
180-6-00050	TOOLBOX - 63" ANGLED LO-PRO TOOLBOX, PRIVATE LABEL, CROSSOVER	COMM DEV	180-1-22		
190-6-00002	WARNING SIREN	STATION 2			
190-6-00003	WARNING SIREN	PEACH ORCH			
190-6-00004	WARNING SIREN	OLD CANTON	LAKE HARB		
190-6-00005	WARNING SIREN 3 PHASE	ST ANDREWS		P153AG507950068	
190-6-00007	WARNING SIREN DC ROTATING	RICE ROAD	STATION 3	DC1629H95	
190-6-00008	CIVIL DEFENSE WARNING SIREN	JACKSON ST		DC3820E99	
190-6-00009	WARNING SIREN - 119 AARON LANE	RIDGELAND	AARON LANE		
201-1-00028	TRAILER CUSTOM HUDSON BROTHERS	PW COMPLEX	SHED	10HHC002C1000015	
201-1-00030	TRAILER 8X14 LIGHT ANGLE TRAILER	NA	GRND MAINT	873589	
201-1-00047	TRAILER ATLAS EQUIPMENT	NA	DOZER TRL	1A9FC242XLM009010	
201-1-00052	TRAILOR 12' SKID STEER	NA	STREET DEP	1A9FS1229MM009002	
201-1-00054	SKID STEER BOBCAT LDR W/BUCKET	NA	GRND MAINT	508614768/G90302	
201-1-00055	BREAKER BOBCAT HYDRAULIC	NA	GRND MAINT	896704653	
201-1-00056	BROOM BOBCAT ANGLE	NA	GRND MAINT	690100401	
201-1-00057	SWEEPER BOBCAT 60IN	NA	GRND MAINT	434703165	
201-1-00058	GRAPPLE BOBCAT INDUSTRIAL	NA	GRND MAINT	977800766	
201-1-00065	ALL PURPOSE 6-1/2' DISK	PW COMPLEX		AP9162013	
201-1-00068	TIGER OFFSET FLAIL CUTTER	PW COMPLEX	201-1-69	TRF 90-1736	
201-1-00069	TRACTOR FORD 6640	PW COMPLEX	SHED	BD11013	
201-1-00070	MOWER TIGER TSF-75C FLAIL	PW COMPLEX	201-1-69	1526HP	
201-1-00102	VEHICLE 99 FORD F450 DUMP TRUCK	NA	STREET DEP	1FDXW46F8XEB16572	
201-1-00103	TRACTOR 1998 NEW HOLLAND FORD 6640	NA	GRND MAINT	775508	
201-1-00104	VEHICLE 99 FORD F250 PICKUP	STREET BLD	SHOP	1FTNX20F9XEC88583	
201-1-00105	TRAILER 98 CHIEF 6'10 X 20'	NA	STREET DEP	4JBER2024W1000019	
201-1-00106	LIGHT JETSTROBE 6 HEAD SJL2P	STREET BLD	201-1-00104	SJL2P-2001	
201-1-00107	VEHICLE 2000 FORD F550	PUB WORKS	D. PORTER	1FDAW56F8YEB62173	
201-1-00107A	CAGE PARTITION - SETINA; INSTALLED IN VEHICLES THAT HAUL CWC WORKERS	PW COMPLEX	201-1-107		
201-1-00109	VEHICLE 2001 INTERNATIONAL DUMP TRUCK	NA	STREET DEP	1HTSCAAL01H351320	
201-1-00110	DUMP BODY & HOIST	GRND MAINT	201-1-107	51320	
201-1-00111	VEHICLE 2001 FORD F550 BUCKET TRUCK GREEN	STREET BLD		1FDAF56F21EB53698	
201-1-00112	TRACTOR - NEW HOLLAND 2 WHEEL DRIVE W/ BOX BLADE	STREET BLD		A444338	
201-1-00116	SERVICE BODY - RAWSON KOENIG S84DW94	NA	201-1-111	127738	
201-1-00117	BUCKET LIFT, SKY JACKER	NA	201-1-111	UJI31016	
201-1-00118	TRAILER - BLAW-KNOX TACK MODEL HT250T	STREET BLD	STREET	5E1FP10161C000231	
201-1-00118A	ENGINE - BRIGGS AND STRATTON 6.5 HP	STREET BLD	201-1-118	1.00123E+12	
201-1-00125	VEHICLE - ELGIN WHIRLWIND MV 2003 STERLING CHASSIS SWEEPER	PW COMPLEX		49HAADBV73DK98964	
201-1-00125A	SWEEPER TRUCK - PARTS AND LABOR TO REPAIR	PW COMPLEX			

Asset ID	Description	Primary Location	Secondary Location	Serial Number	Note
201-1-00126	SERVICE BODY - 8' KNAPHEIDE W/BUMBER LIGHT 3/4 TON TK	STREET BLD	201-1-00104	1FTNX20F9XEC88583	
201-1-00127	VEHICLE 99 INTERNATIONAL DUMP TRUCK	STREET BLD		1HTSCAAL8XH227434	
201-1-00128	VEHICLE - 2004 GMC C1500 PICKUP	PW COMPLEX		1GTEC19V24Z222333	
201-1-00129	BACKHOE - NEW HOLLAND LB75B TWO WHEEL DRIVE BACKHOE	STREET BLD		31048735	
201-1-00130	TRAILER - 2004 83 X 24 UTILITY TRAILER	NA	GRND MAINT	1T9SB24224S281040	
201-1-00132	VEHICLE - 2005 GMC 3500 PICKUP AND CHASIS	STREET BLD	GRND MAINT	1GDJK34275E269579	
201-1-00133	VEHICLE - 2005 FORD F550 TRUCK	STREET BLD	SIMPSON, T	1FDAW56P45EC97123	
201-1-00134	FLAT BED BODY - WARREN PC450-10 PLATFORM BODY	GRND MAINT	201-1-132	BC-55483	
201-1-00135	DUMP BODY - U252 BODY	NA	201-1-133	97123	
201-1-00136	VEHICLE - 2006 FORD F550 PICKUP GREEN	PUB WORKS		1FDAW56P36ED51853	
201-1-00137	TRACTOR - MASSEY FERGUSON MF 573 4 WHEEL DRIVE WITH STEEL CANOPY	STREET BLD	SHOP	BR21013	
201-1-00138	DUMP BODY - U-9 UNDERBODY 9'	STREET BLD	201-1-00136	3057333	
201-1-00139	MOWER - TORO PRO Z449	PW COMPLEX		260000598	
201-1-00140	VEHICLE - 2007 FORD F150 CREW CAB XLT GREEN	PW COMPLEX	JONES, J	1FTRW12W27FA61483	
201-1-00141	MOWER - DIAMOND 90IN OFFSET FLAIL	PW COMPLEX	201-1-103	3478	
201-1-00142	MOWER - DIAMOND 90IN CENTER FLAIL	PW COMPLEX	STREET PAVILLION	3477	
201-1-00143	VEHICLE - 2008 FORD F350 DRW PICKUP W/TOWING PACKAGE	PUB WORKS	ROBERT BIAS	1FTWW32Y68EB33860	
201-1-00144	TRAILER - 2008 5 X 10 DS UTILITY TRAILER FOR THE STREET DEPT.	STREET BLD		4R7BU101X8T083476	
201-1-00145	TRAILER - 5 X 10 RP UTILITY TRAILER	STREET BLD	STREET	4R7BU10117T080853	SURPLUS - NOT LOCATED
201-1-00146	VEHICLE - FORD 2008 RANGER, WHITE, EXT CAB,2 DOOR	PUB WORKS	EUGENE LUMPKIN	1FTYR14U48PA61737	
201-1-00147	VEHICLE - FORD,2OO8,RANGER,EXTENDED CAB,WHITE,2 DOOR	PUB WORKS	ABNEY, T	1FTYR14U88PA61739	
201-1-00148	VEHICLE - INTERNATIONAL 2009 DUMP TRUCK WITH BED.6 CYL DIESEL, WHITE	PUB WORKS	STREET DEPT	1HTMMAAR89H062272	
201-1-00149	SERVICE BODY - D-RING HANDLES, WHITE, CRANE REINFORCEMENT KIT, EXT LIGHTS, 94"	PW COMPLEX	650-1-00152	A24717VND50905	
201-1-00150	JOHN DEERE BACKHOE/LOADER, FOUR WHEEL DRIVE.MODEL 410J	STREET BLD	GRND MAINT	T0410JX169252	
201-1-00151	VEHICLE - 2009 INTERNATIONAL 4300 TRUCK,DIESEL.	STREET BLD	GRND MAINT	1HTMMAAR19H145218	
201-1-00151A	POWER PROBE MAST FOR BOOM TRUCK	PW COMPLEX	TRUCK 201-1-151		
201-1-00151B	SOLAR PANEL FOR BOOM TRUCK - 12V 15W	PW COMPLEX	MAINTENANCE SHOP		
201-1-00152	TRACTOR - KUBOTA M105 4 X 4 TRACTOR WITH CAB AND AIR CONDITIONING. K02650	PW COMPLEX	SHED	70014	
201-1-00153	MOWER - DIAMOND 20 FOOT BOOM MOWER, M02647.	PW COMPLEX	201-1-152	4776	
201-1-00154	KNUCKLE BOOM LOADER AND BODY, TRUCK MOUNTED KNUCKLE BOOM LOADER WITH TRASH BODY. MODEL TKB1824	PW COMPLEX	TRUCK 201-1-151	KBF20H-200901-0518	
201-1-00156	VEHICLE - 2009 CHEVROLET COLORADO TRUCK 1/4 TON TRUCK,WHITE, 3.7 V-6	PUB WORKS	ROSE, J	1GCCS19E498145780	
201-1-00157	BACKHOE - JCB BACKHOE 3C, 15FT 2WD CAB, WITH EXTRA DIG	STREET BLD	SHOP	1348766	
201-1-00158	LAWN MOWER - EXMARK KAWASAKI 34HP 72" TURBO FORCE DECK MOWER	PW COMPLEX	SHED	855351	
201-1-00159	DUMP BODY - 3/4 YARD - 9' UNDERBODY	PW COMPLEX	201-1-143	B33860	

Asset ID	Description	Primary Location	Secondary Location	Serial Number	Note
201-1-00160	ASPHALT ZIPPER - JOHN DEERE 173HP INTER-COOLED TURBO DIESEL ENGINE, HD CUTTER HEAD, SPRAYBAR	STREET BLD	SHED	36S00236	
201-1-00161	TRAILER - DUAL AXLE - 8 FT	STREET BLD	201-1-160	109FS0821BU021852	
201-1-00162	WHEEL LOADER - CATERPILLAR	STREET BLD	SHED	PED01075	
201-1-00163	VEHICLE - 2013 FORD F-350 TRUCK (WHITE) WITH SERVICE BODY INCLUDES PROCOAT SPRAY IN LINER AND WESTIN BLACK STEPBARS	PUB WORKS	SIGN TRUCK	1FD8X3G66DEB20268	
201-1-00164	UTILITY VEHICLE - 2014 YAMAHA GOLF CART EFI GLACIER W/ FRONT WINDSHIELD & REAR BED	PW COMPLEX	BAY AREA	JC0-500516	
201-1-00165A	NGV FUEL TANK ADD ON; COMPLETE HP CNG SYSTEM ON RIGHT SIDE	PW COMPLEX	201-1-168		
201-1-00166	VEHICLE - ASPHAULT RECYCLER TANDEM AXLE TRAILER MOUNTED W/ SCISSOR HOIST DUMP, 2 TON/HOUR CAPACITY,	PW COMPLEX	WATER BLDG	1K9BU2423DN246237	
201-1-00167	ASPHALT ROLLER - VIBRATORY JCB VMT260- 120 COMPACTOR; FIXED ROPS FRAME, ROTATING BEACON	STREET BLD	SHED	JC49071B2804096	
201-1-00168	VEHICLE - 2014 FORD F550 XL W5G CREW CAB 6.8L V10; WHITE WITH 84CA/200 WHEELBASE TRANSFORMS TO 84" AND 98G/GASEOUS FUEL	PUB WORKS		1FD0W5GY1EEB67903	
201-1-00168A	NGV GAS SYSTEM - V10 CNG EPA APPROVED KIT	PW COMPLEX	650-1-158	112213003B	
201-1-00169	DUMP BODY - 11' W/CAB SHIELD	STREET BLD	201-1-168	BC62899	
201-1-00170	EXCAVATOR - KUBOTA K06450 W/ HYDRAULIC ANGLE BLADE AND HYDRAULIC THUMB & 24" BUCKET	PW COMPLEX	SHED	20812	
201-1-00171	TRAILER - 20' EQUIPMENT	PW COMPLEX	SHED	13ZHP2025E1003709	
201-1-00172	TRAILER 6FT 11" X 18FT UTILITY; 2015 LOAD TRAIL TANDEM AXLE BLACK	PW COMPLEX	PARKING LOT	4ZECH1826F1070747	
201-1-00173	VEHICLE - 2014 F150 FORD TRUCK 4X2 SUPERCREW; OXFORD WHITE, 5.0L V-8	CITY HALL	PUBLIC WORKS DIRECTOR	1FTFW1CF5EKF69162	
201-1-00174	CRANE - STAHL 2000FR-5-E; MANUAL BOOM EXT/POWER ROTATION; 2000# CAPACITY, 10FT REACH; 25' MULTI FUNCTION REMOTE	STREET BLD	201-1-168	SD14535	
201-1-00175	SWEEPER - 8' SWEEPMASTER 400 VISTA CAB W/ 74HP KUBOTA 3600 TIER IV FLEX ENGINE; 1/2 POLY, 1/2 WIRE BRUSH	STREET BLD	SHED	35605	
201-1-00176	BACKHOE LOADER CASE 580L CAB W/HEATER & AIR	STREET BLD		JJG0219799	
201-1-00177	TRACTOR - KUBOTA 4-WHEEL DRIVE DIESEL WITH DIAMOND FLAIL MOWER	STREET BLD		10373/3366	
201-1-00178	VEHICLE 98 FORD RANGER EXTENDED CAB	PW COMPLEX	MAINTENANCE SHOP	1FTYR14X3WPA50591	
201-1-00179	VEHICLE - 2015 FORD F150 TRUCK EXTENDED CAB	PW COMPLEX	AST PW DIR	1FTEX1C85FKE68523	
201-1-00180	TRACTOR - KUBOTA MX5200 HST	STREET BLD	SHED	52009	
201-1-00181	TRAILER - MUD JACK TRAILER; PARKER 6 X 20; RP7720	STREET BLD	MUD JACKING MACHINE	13ZRP2026G1001152	
201-1-00182	VEHICLE - 95 FORD RANGER 4X4 PICKUP TRUCK	PW COMPLEX	SHOP FOREMAN	1FTCR15X7SPA40522	
201-1-00184	VEHICLE - 2016 CHEVROLET SILVERADO 3500HD; CK36043 - CREW CHASSIS CAB, 4WD SUMMIT WHITE; L96-6.0L V8 SKI; FLEXFUEL	STREET BLD		1GB4KYCG4GF201365	
201-1-00185	DUMP BODY - 9 ' 2/3 YARD WARREN W/ ELECTRIC/HYDRAULIC HOIST	STREET BLD	201-1-184	BC65175	

Asset ID	Description	Primary Location	Secondary Location	Serial Number	Note
201-1-00186	CRACK SEALER MACHINE; M1DHWL CIMLINE 150 GALLON CRACK SEALER TRAILER MOUNTED	PW COMPLEX	SHED	1G91M1313JM119017	
201-1-00187	TRACTOR - JOHN DEERE 5100E UTILITY; STANDARD CAB; AIR SUSPENSION SEAT; DELUXE CORNERPOST EXHAUST; DUAL STACKABLE MID VALVES	STREET BLD	SHED	LV5100E403142	
201-1-00188	ROTARY CUTTER - HX15 FLEX-WING 540 RPM; 21"X7"X12 16 PR FOAM FILLED SEVERE	STREET BLD	SHED	POHX15E085673	
201-1-00189	VEHICLE - HOT BOX - KM 8000TEDD C2M2-4 TON ASPHALT HOTBOX/RECLAIMER DIESEL FIRED HYDRAULIC DUMP TRAILER (18" STD) WITH ELECTRIC BRAKES	STREET BLD	SHED	1K9BU182XJN246221	
201-1-00190	ASPHALT TAC SPRAYER - 250 GALLON TRAILER-MOUNT TACK TANK W/ ELECTRIC START AND FLASHING BEACON	STREET BLD	SHED	250-195966	
201-1-00191	VEHICLE - SCHWARZE STREET SWEEPER A9 MOONSOON (SN: 18-A9000-829) MOUNTED ON 2019 FREIGHTLINTER	STREET BLD	SHED	1FVACXFC2KHKL5255	
201-1-00192	VEHICLE - 2021 FREIGHTLINER DUMPTRUCK M2 106 WITH WARREN MFG 10 YARD DUMP BODY	PW COMPLEX	PARKING LOT	3ALACYFE0MDMN5266	
201-2-00041	COMPUTER - TOSHIBA LAPTOP 425 CDT PRO	PUB WORKS	CITY ENGINEER	07633842-1	SURPLUS TO BE SOLD
201-2-00042	TURN MOVEMENT COUNTER	PUB WORKS	TOMPKINS	T-1322	
201-2-00043	TELEVISION GE 13IN TV & VCR COMBO	PW COMPLEX	WATER BLDG	903215426	SURPLUS TO BE SOLD
201-2-00044	TYPEWRITER OLIVETTI ET-109	PUB WORKS	EUGENE LUMPKIN	3103098	
201-2-00050	MERLIN EXPRESS LETTERING MACHINE	PUB WORKS	MAYS	N80736148	SURPLUS TO BE SOLD
201-2-00057	TYPEWRITER - SX4000	PW COMPLEX	BILLY STRINGER	G3E667129	
201-2-00062	COMPUTER - DELL OPTIPLEX GX280 P4 3.2GHZ 80GB	PW COMPLEX	BUILDING B	CVJ7361	SURPLUS - NOT LOCATED
201-2-00072	COMPUTER - LATITUDE D520 LAPTOP W/15" SCREEN 60GB DUO T2400	PW COMPLEX	AST PW DIR	12HC0C1	
201-2-00080	COMPUTER - DELL,OPTIPLEX 755 MINI TOWER CORE 2 QUAD,WITH 19 IN MONITOR	CITY HALL	COMPUTER	55SNXD1	DECLARED SURPLUS TO SELL 9/1
201-2-00085	PRINTER - DELL 1320C COLOR LASER	PUB WORKS	TRAFFIC MONITOR ROOM	JVSPHF1	
201-2-00086	MICROWAVE - KENMORE	PW COMPLEX	PARTS ROOM UPSTAIRS	812TA00198	SURPLUS TO DISPOSE OF
201-2-00100	COMPUTER - OPTIPLEX 9020 MINI TOWER; 8GB (2X4GB) 1600MHZ DDR3 NON-ECC	PUB WORKS	INSP/TECH	G5BWC42	DECLARED SURPLUS TO SELL 9/1
201-2-00104	COMPUTER - CANON PLOTTER/SCANNER IPF 785 W/M40 SCANNER	PUB WORKS	COPY ROOM	BAAS1071	
201-2-00105	COMPUTER - DELL S320WI PROJECTOR	CITY HALL	PW CONFERENCE ROOM	JFGTF22	
201-2-00106	FIREWALL - ASA 5505 UL USER SEC, 25 IPSEC AC POWER CORD, SOFTWARE V8.2	STREET BLD		JMX142641UM	DECLARED SURPUS TO SELL 9/1
201-2-00107	TELEVISION - 70" SHARP LC LED 1080 AQUOS 120 HZ SMART HDTV BLACK	CITY HALL	TRAFFIC ENGINEER TECH.	E504876698	
201-2-00108	COMPUTER - DELL LATITUDE 14 RUGGED, (5404), BTX, 8GB 1600MHZ DDR3 MEMORY	PUB WORKS	ROSE, J	GFFPNY1	

Asset ID	Description	Primary Location	Secondary Location	Serial Number	Note
201-2-00110	COMPUTER - DELL LATITUDE 5414, XCTO RUGGED AND PROFESSIONAL BRIEFCASE 15.6	PUB WORKS	ROBINSON, D	1S6VSG2	
201-2-00111	COMPUTER - DELL OPTIPLEX 5050 MT XCTO WITH DELL 24" MONITOR	PUB WORKS	ROSE, J	858PXM2	
201-2-00112	COMPUTER - POWER EDGE R440 SERVER POWERFONE 440	CITY HALL	COMPUTER	CGWP9N2	
201-2-00113	COMPUTER - PRECISION 5820 TOWER XCTO BASE	PUB WORKS	TRAFFIC MONITOR ROOM	5CKYLN2	
201-2-00114	COMPUTER - DELL OPTIPLEX 7060 MINITOWER XCTO; INTEL CORE I7-8700	PUB WORKS	TRAFFIC TECHNICIAN	7M2VTQ2	
201-2-00115	SOFTWARE-SENSE PRO LICENSE, SP-BASE; SENSE PRO VIDEO CHANNEL X50 LICENSE	PUB WORKS	TRAFFIC TECHNICIAN		
201-2-00116	COMPUTER - DELL OPTIPLEX 5060 MINI TOWER CTO WITH DELL 24 MONITOR P2419H	PW COMPLEX	AST PW DIR	HH947X2	
201-2-00117	COMPUTER - DELL OPTIPLEX 5060 MINI TOWER CTO WITH DELL 24 MONITOR P2419H	PUB WORKS	ABNEY, T	HH8B7X2	
201-2-00118	COMPUTER - DELL OPTIPLEX 5060 MINI TOWER CTO WITH DELL 24 MONITOR P2419H	PUB WORKS	EUGENE LUMPKIN	HH897X2	
201-2-00119	COMPUTER - DELL OPTIPLEX 5060 MINI TOWER CTO WITH DELL 24 MONITOR P2419H	PUB WORKS	JUSTIN LAPLANT	HH957X2	
201-2-00120	COMPUTER - DELL OPTIPLEX 5060 MINI TOWER CTO WITH 2 DELL 24 MONITORS	CITY HALL	TRAFFIC ENGINEER TECH.	3KDD7X2	
201-2-00121	COMPUTER - DELL OPTIPLEX 5060 MINI TOWER CTO WITH 2 DELL 24 MONITORS	PUB WORKS	DRAINAGE ENGINEER	3KDC7X2	
201-2-00122	COMPUTERS - DELL PRECISION 3630 TOWER CTO BASE WITH 2 DELL MONITORS	CITY HALL	CITY ENGINEER	8YG77X2	
201-2-00123	COMPUTER - DELL LATITUDE 5424 RUGGED, CTO; 8TH GEN INTEL CORE I7-8650U	STREET BLD	SIGNAL TECH	3P42TG2	
201-2-00124	COMPUTER - FIREWALL - FORTINET FORTIGATE 30E - UTM BUNDLE SECURITY APPLIANCE	STREET BLD	SUPERINTENDENT'S OFFICE	FGT30E5619033737	
201-4-00052	MAP FILE MAYLINE 5-DR UNIT W/DUSTS	PUB WORKS	VAULT		
201-4-00055	TOOL BOX CHEST 12 DR	NA	MAINT SHOP		
201-4-00060	MAP FILE MAYLINE 5 DRAWER UNIT	PUB WORKS	VAULT		
201-4-00061	MAP FILE MAYLINE 5 DRAWER UNIT	PUB WORKS	VAULT		
201-4-00062	MAP FILE MAYLINE 5 DRAWER UNIT	PUB WORKS	VAULT		
201-4-00063	MAP FILE MAYLINE 5 DRAWER UNIT	CITY HALL	PW CONFERENCE ROOM		
201-4-00103	MAP FILE MAYLINE 5 DRAWER FILE	PW COMPLEX	UPSTAIRS		
201-4-00106	MAP FILE MAYLINE 5 DRAWER FILE	PW COMPLEX	UPSTAIRS		
201-4-00107	CABINET 2 DOOR 45 GAL	NA	MAINT SHOP	991-1947	
201-4-00108	DMI 36 X 72 DESK	PUB WORKS	DRAINAGE ENGINEER	7875-361C	
201-4-00109	DMI KNEESPACE CREDENZA	PUB WORKS	DRAINAGE ENGINEER	7875-21C	

Asset ID	Description	Primary Location	Secondary Location	Serial Number	Note
201-4-00114	DESK - IFI #452 EXECUTIVE DESK 36X72	PW COMPLEX	AST PW DIR		
201-4-00115	CREDENZA - IFI #461 KNEESPACE	PW COMPLEX	AST PW DIR		
201-4-00116	FILE CABINET 4 DR LATERAL MERIDIAN	PUB WORKS	DRAINAGE ENGINEER		
201-4-00117	SOFA CUSHIONED	PW COMPLEX	AST PW DIR		
201-6-00023	STREET SIGN MACHINE SCOTCHLITE	NA	STREET DEP		
201-6-00029	WEEDEATER STHIL	PW COMPLEX		FS85	SURPLUS - NOT LOCATED
201-6-00054	CABINET 8 DRAWER ROLLAWAY RED	PW COMPLEX	ICE ROOM	965038N	
201-6-00055	CHEST 12 DRAWER RED PRO SET	PW COMPLEX	TOOL ROOM	965105N	
201-6-00062	POST DRIVER HD-87	STREET BLD	201-1-163	DHD87	
201-6-00066	WRENCH - AIR	NA			SURPLUS - NOT LOCATED
201-6-00067	SAW 6" AUGER	NA			SURPLUS - NOT LOCATED
201-6-00068	AUGER BIT 9IN	STREET BLD			SURPLUS - NOT LOCATED
201-6-00072	DRILL BOSCH HAMMER	PW COMPLEX	PARTS ROOM	1690433	
201-6-00075	STAND PLAN HOLD & FILES	PUB WORKS	OFFICE		
201-6-00076	DRILL MILWAUKEE 1/2"	PW COMPLEX	UPSTAIRS	7.5586E+12	SURPLUS TO BE SOLD
201-6-00078	SAW STIHL 20IN	PW COMPLEX	UPSTAIRS	225728420	SURPLUS - NOT LOCATED
201-6-00081	SAW 7 1/4" 13 AMP	NA	STREET DEP	SK5550	
201-6-00086	AIR COMPRESSOR YELLOW	NA	MAINT SHOP	207975	
201-6-00087	PAVEMENT BREAKER	PW COMPLEX	MAINT SHOP	123677	
201-6-00090	ASPHALT CUTTER 11/4 X 5 IN	NA			SURPLUS - NOT LOCATED
201-6-00091	ASPHALT CUTTER 11/4 X 5 IN	NA			SURPLUS - NOT LOCATED
201-6-00092	WAKER TAMP	PW COMPLEX	OUTSIDE	654506705	SURPLUS TO BE SOLD
201-6-00095	WRENCH HYDRAULIC IMPACT	NA	BUCKET TRK		
201-6-00096	SAW HYDRAULIC CHAIN	NA	BUCKET TRK		
201-6-00097	OIL FILTER CRUSHER	PW COMPLEX	MAINT SHOP		
201-6-00099	PRESS 25T HEAVY DUTY SHOP	NA	MAINT SHOP		
201-6-00104	MILLER 903-125 BOBCAT AC/DC WELDER	PW COMPLEX	MAINTENANCE SHOP	KD525343	
201-6-00107	TANK 120 GALLON FOR AIR COMPRESSOR	NA	MAINT SHOP		
201-6-00119	BLOWER BRIGGS & STRATON W/20IN BLADE	PW COMPLEX	OUTSIDE	UNI-B-4PP	SURPLUS TO BE SOLD
201-6-00124	ROADSIDE SPRAYER 300 GAL TANK W/ PUMP W/HONDA ENG	NA	GRND MAINT		
201-6-00124A	PUMP - AGRICULTURAL 5HP FOR DITCH SPRAYER	PW COMPLEX			
201-6-00129	SAW STIHL TS350	NA	GRND MAINT	132033159	
201-6-00130	SAW STIHL TS350	NA	STREET DEP	132033167	
201-6-00135	JACK 5 TON AIR BUMPER	NA	MAINT SHOP	82950	
201-6-00136	SCISSOR LIFT 36S40 110 VOLT	PW COMPLEX	PARTS ROOM UPSTAIRS		
201-6-00142	REFRIGERATOR COMPACT	NA	STREET DEP	TAX4DNXCWH	
201-6-00143	TRAFFIC RECORDER W/LOCK	PUB WORKS	STREET SHOP	0062A-0561	
201-6-00144	TRAFFIC RECORDER W/LOCK	PUB WORKS	STREET SHOP	0062A-0558	
201-6-00145	TRAFFIC RECORDER W/LOCK	PUB WORKS	STREET SHOP	0062A-0559	

Asset ID	Description	Primary Location	Secondary Location	Serial Number	Note
201-6-00146	TRAFFIC RECORDER W/LOCK	PUB WORKS	STREET SHOP	0062A-0560	
201-6-00148	EDGER REDMAX KZG22L-A	NA	GRND MAINT	612102730	SURPLUS TO BE SOLD
201-6-00150	AIR CONDITIONER UNIT GE 23,500 BTU	STREET BLD		FS109492	SURPLUS - REPLACED
201-6-00153	POST HOLE DIGGER BT106 STIHL GAS W/6IN AUGER; AUGER ONLY	NA	STREET DEP	32388758	
201-6-00157	LIGHT STREETHAWK 4 LIGHT ROTATOR BAR	NA	201-1-102		
201-6-00160	EMITTER FOR TRAFFIC SIGNAL	PUB WORKS	ROSE, J	891	
201-6-00164	RADIO GTX-M MOTOROLA 800 G MOBILE W/ANTENNA	STREET BLD	201-1-00104	867FYW2112	
201-6-00166	RADIO GTX-M MOTOROLA 800 G MOBILE W/ANTENNA	PUB WORKS	201-1-102	867FYW0564	
201-6-00173	TRIMMER STIHL FS85B	NA	STREET DEP	36685784	SURPLUS - NOT LOCATED
201-6-00176	ASPHALT CUTTER CTI	NA	STREET DEP	707	
201-6-00179	SOLAR POWERED PORTABLE MESSAGE SIGN	STREET BLD	STREET	1A9BS333442228114	
201-6-00180	INGERSALL RAND ROLLER	STREET BLD	STREET	163931	
201-6-00181	48" BARRELL FAN	NA	STREET DEP	P848-B	
201-6-00184	RADIO - GTX MOBILE 800 TRUNKING	NA	201-1-108	867FAN1151	SURPLUS - NOT LOCATED
201-6-00185	RADIO - GTX MOBILE 800 TRUNKING	NA	201-1-109	867FAN1153	SURPLUS - NOT LOCATED
201-6-00187	RADIO - GTX MOBILE 800 TRUNKING	PW COMPLEX	201-1-107	867FAN1108	
201-6-00188	LIGHT - FEDERAL SIGNAL BARLIGHT SJL2P	NA	201-1-108		SURPLUS - TO BE SOLD
201-6-00189	LIGHT - FEDERAL SIGNAL BARLIGHT SJL2P	GRND MAINT	201-1-107		
201-6-00191	RAKE - 7FT LANDSCAPE RAKE WITH 7FT FLIP DOWN GRADER BLADE	PW COMPLEX	BACK CORNER	C134231	
201-6-00194	RADIO - MOTOROLA GTX 800 MOBILE	PW COMPLEX	650-1-130	867FAN1150	SURPLUS - NOT LOCATED
201-6-00197	RADIO - MOTOROLA GTX MOBILE W/ ANTENNA	NA	201-1-111	867FAW1435	
201-6-00198	LIGHT - JETSTROBE 48" BAR LIGHT SJ4836	NA	201-1-111		
201-6-00199	BLOWER - STIHL BACKPACK GAS POWERED	STREET BLD		248864338	SURPLUS TO BE SOLD
201-6-00200	DYNA-CLEAN PARTS WASHER	PW COMPLEX		H2000008195	
201-6-00202	AC-1820 SPREADER SPINNER ATTACHMENT	STREET BLD	STREET	SC13738	
201-6-00204	TRAFFIC RECORDER - GAMMA W/ CHARGER	PUB WORKS	TRAFF ENG	0065A1780	
201-6-00205	TRAFFIC RECORDER - GAMMA W/ CHARGER	PUB WORKS	TRAFF ENG	0065A1781	
201-6-00206	TRAFFIC RECORDER - GAMMA W/CHARGER AND CABLE	PUB WORKS	TRAFF ENG	0065A1782	
201-6-00207	TRAFFIC RECORDER - GAMMA W/ CHARGER	PUB WORKS	TRAFF ENG	0065A1783	
201-6-00211	LOCATOR MAGNETIC MODEL GA-52C	PW COMPLEX	AST PW DIR	124661	
201-6-00213	EDGER - MANITON 2767 3 POINT HITCH	PW COMPLEX	BACK CORNER	2767	
201-6-00214	IMPACT WRENCH - NAPA 1 INCH AIR	PW COMPLEX	MAINT SHOP	B0001027	
201-6-00215	DRILL BITS - ARMOR-CUT HARD METAL	PW COMPLEX			SURPLUS - NOT LOCATED
201-6-00216	SANDBLASTER, 300E LINDSAY 300 LB	PW COMPLEX		29962	
201-6-00218	CHAIN SAW - STIHL MS 440	STREET BLD	SHOP	54511383	
201-6-00220	ENGINE - 21HP BRE 38 1447 MOSQUITO SPRAYER ENGINE	PW COMPLEX		2111211	
201-6-00222	WEEDEATER EDGER - STIHL FS250B BRUSHCUTT	PW COMPLEX		55842230	SURPLUS - NOT LOCATED
201-6-00223	HEDGE TRIMMER - STIHL HS80/30	PW COMPLEX		54948787	SURPLUS - NOT LOCATED
201-6-00225	REFRIGERATOR - 18.2 CU FT ROPER TOP MOUNT	STREET BLD	BREAK ROOM	PM4524523	

Asset ID	Description	Primary Location	Secondary Location	Serial Number	Note
201-6-00226	WEEDEATER - STIHL FS 250 LOOP HANDLE	STREET BLD		56934879	SURPLUS TO BE SOLD
201-6-00227	WEEDEATER - STIHL FS 250 LOOP HANDLE	STREET BLD		56139490	
201-6-00228	WEEDEATER - STIHL FS 250 LOOP HANDLE	STREET BLD		56993310	
201-6-00229	WEEDEATER/EDGER - ST IHL FS250 LOOP HANDLE	STREET BLD		56139487	
201-6-00231	WEEDEATER - STIHL FS 250 LOOP HANDLE	STREET BLD			
201-6-00232	FUEL TANK - DIESEL 560 DOUBLE WALL, 1/3 HHP 110V PUMP	PW COMPLEX		1ST61149	
201-6-00233	STIHL POLE SAW	STREET BLD	EQUIPMENT ROOM	263355686	
201-6-00233A	4-MIX STRAIGHT STICK EDGER	STREET BLD	EQUIPMENT ROOM	262233556	
201-6-00234	DIRT TAMP MACHINE- RAMMER WAKBS7000I	PW COMPLEX	OUTSIDE	5492286	SURPLUS TO BE SOLD
201-6-00235	AIR COMPRESSOR - 1VN 93-7 5.5HP GAS POWERED	PW COMPLEX	PARTS ROOM UPSTAIRS	80420028674	
201-6-00238	SAW - PORTER CABLE SKILL	PW COMPLEX		228232A7903	
201-6-00239	BOX BLADE - 6' MGF	STREET BLD	201-1-180	31993	
201-6-00240	GENERATOR - HONDA GA 36HZ	STREET BLD	STREET	5509992	
201-6-00241	GENERATOR - HONDA GA 36HZ	STREET BLD	STREET	5509982	
201-6-00244	AIR POST DRIVER - RHINO MEDIUM DUTY	STREET BLD	CAGE	70589-1	
201-6-00245	POST PULLER JACK - RHINO HYDRAULIC	STREET BLD	201-1-163	12046	
201-6-00247	RADIO - MOTOROLA XTS 1500 DIGITAL PORTABLE	PUB WORKS	SPARE	687TFE0182	
201-6-00248	RADIO - MOTOROLA XTS 1500 DIGITAL PORTABLE	CITY HALL	PUBLIC WORKS OFFICE	687TFE0179	
201-6-00250	RADIO - MOTOROLA XTS 1500 DIGITAL PORTABLE	NA	SIMPSON, T	687TFE0008	
201-6-00251	WENCH AND FRONT RECEIVER HITCH - WARREN	STREET BLD	201-6-00252	463B	
201-6-00252	UTILITY VEHICLE - JOHN DEER 4X4 GATOR W/CARGO BOX POWER LIFT AND DUMP BODY	STREET BLD		M0HP4GX036806	
201-6-00253	TANK - BRIGGS & STRATTEN 1000 GAL POLY TANK W/TRANSFER PUMP	PW COMPLEX	SHED 1	040804FD20927	
201-6-00254	GENERATOR - HONDA 6K ES	PW COMPLEX	UPSTAIRS	5551945	
201-6-00255	CHAIN SAW - STIHL MS460	PW COMPLEX		164387298	
201-6-00256	HEDGER - STIHL HS80/24	GRND MAINT	SCOTT POWELL	266000274	SURPLUS TO BE SOLD
201-6-00257	BLOWER - STIHL BR550	GRND MAINT	SCOTT POWELL	266239283	SURPLUS TO BE SOLD
201-6-00259	MOSQUITO SPRAYER - PHOENIX FOGGER 800 MD	PW COMPLEX	UPSTAIRS	219	
201-6-00260	A/C R134 SERVICE SYSTEM - SPX ROBINAIR	PW COMPLEX	MAINT SHOP	164145	
201-6-00262	MOSQUITO SPRAYER - BACK PACK PHOENIX FOGGER	STREET BLD		265388302	SURPLUS TO BE SOLD
201-6-00263	WACKER TAMPER - ASPHALT PACKER PLATE	STREET BLD	STREET	5568025	
201-6-00270	1 MOTOROLA 800 MHZ TRUNKING MOBILE RADIO W/ANTENNA KIT & SOFTWARE PACKAGE	PW COMPLEX	BILLY STRINGER	722AAN1628	
201-6-00276	BUCKET - CAT MULTIPURPOSE 1 YARD CAPACITY W/BOLT ON CUTTING EDGE	PW COMPLEX		TSCWMP000826	
201-6-00277	SKID STEER FORKS - CAT STONE BUCKETT .9YD CAPACITY	PW COMPLEX		SPCWFP00014014	
201-6-00278	CHAINSAW STIHL MS310 20"	STREET BLD	FREDDIE ARNOLD	269302241	
201-6-00279	CHAINSAW - STIHL MS180	STREET BLD	FREDDIE ARNOLD	269456774	SURPLUS - NOT LOCATED
201-6-00280	CHAINSAW STIHL MS310 20"	STREET BLD	FREDDIE ARNOLD	269302288	
201-6-00283	WEEDEATER - STIHL FS90L TRIMMER	STREET BLD	FREDDIE ARNOLD	269690712	SURPLUS - NOT LOCATED

Asset ID	Description	Primary Location	Secondary Location	Serial Number	Note
201-6-00287	CHAIN SAW - STIHL STW MS440	STREET BLD	FREDDIE ARNOLD	165386685	
201-6-00288	SCANNER - PASIVE INFARED DATA COLLECTOR IR/BLUETOOTH WITH SOFTWARE	PUB WORKS	CITY ENG	16856	
201-6-00290	ASPHALT SKID TAP WACKER PLATE 19.5"	PW COMPLEX		6593829	
201-6-00291	SOUND SYSTEM - FENDER PASSPORT PD 150 W/DC CONVERTER, ACCESSORY BAG AND 12V BATTERY PACK	PUB WORKS	ADM ASST	CGPC07000595	
201-6-00292	PUMP - SUBMERSIBLE 12VDC SUMP PUMP	STREET BLD	SHOP	SPA11/2E 12DC3	
201-6-00293	TRAILER - 5 X 8 TRAILER - PARKER	STREET BLD	STREET	13ZSA081X71006325	
201-6-00294	MOWER - HONDA PUSH-HR52	PUB WORKS	STREET DEPT	6377057	
201-6-00295	TRIMMER - STIHL, F346LS	PUB WORKS	STREET DEPT	274382245	
201-6-00296	MOWER - TORO Z-TURN, Z441	PW COMPLEX	SHED	S270002787	
201-6-00297	GAS TANK - 300 GALLON GAS TANK	PW COMPLEX	SHED	NA	
201-6-00300	BAR LIGHT - LED 10 MINI BAR LIGHT PLUS LABOR, ON UNIT 201-1-00143	PW COMPLEX	MAINT SHOP	N-0724	SURPLUS TO BE SOLD
201-6-00302	TORCH - MAGNUM, 33' HOSE, W/SAFETY STAND AND SWIVEL HOSE END	STREET BLD	201-6-293	N/A	
201-6-00303	AIR HAMMER - CHICAGO PNEUMATIC JACK AIR HAMMER, 90 LBS.	PW COMPLEX	MAINTENANCE SHOP	08239U020N	
201-6-00304	BLOWER - REDMAX BACKPACK BLOWER	STREET BLD	STORAGE ROOM	90701099	
201-6-00306	ICE MACHINE - HOSHIZAKI MACHINE, BIN AND INSTALLATION	STREET BLD	SHED	V3866OH	
201-6-00307A	FOUNTIAN CONVERSION KIT - TO CHANGE #5700-90-34-FP TO A #5700-90-36	BIKE TRAIL	NATCHEZ TRACE BRIDGE & HIGHLAND COLONY		
201-6-00308	IMPACT WRENCH - 18V CORDLESS	PW COMPLEX	LAPLANT, J	10295555	SURPLUS TO BE SOLD
201-6-00309	IMPACT WRENCH - SNAP-ON CORDLESS	PW COMPLEX	LAPLANT, J	10356372	SURPLUS TO BE SOLD
201-6-00310	IMPACT WRENCH - 3/8IN	PW COMPLEX	LAPLANT, J	10350887	SURPLUS TO BE SOLD
201-6-00311	SAW - TS 420 CUTOFF WITH 14" BLADE	PW COMPLEX	PARTS ROOM	17238806	
201-6-00312	DRILL - BLACK AND DECKER CORDLESS 18 VOLT	STREET BLD	201-1-00104	GC01800	SURPLUS - NOT LOCATED
201-6-00314	PUMP - ROLLER SPRAY (WATER)	PW COMPLEX	201-1-162	3YB61	
201-6-00315	RADIO - MOTOROLA XTS 1500 DIGITAL PORTABLE	PW COMPLEX	RAINEY, W	687TFE0155	
201-6-00316	DUMPSTER - 30 CUBIC YARD RECYCLING WITH 3 HINGED DOORS - BROWN	PW COMPLEX	MAINT SHOP		
201-6-00317	TIME CLOCK - FACE SCAN TIME ATTENDANCE TERMINAL WITH MEMORY FOR 100 USERS	STREET BLD	BREAK ROOM	1932140067	
201-6-00318	BLOWER - REDMAX FC90 EBZ7500RH	STREET BLD	STORAGE ROOM	21200576	
201-6-00319	CHAIN SAW - STIHL MS180CBE	STREET BLD	STORAGE ROOM	294093225	
201-6-00320	WEEDEATER - STIHL FS90R STRING TRIMMER	STREET BLD	STORAGE ROOM	291954777	SURPLUS TO BE SOLD
201-6-00321	WEEDEATER - STIHL FS90R STRING TRIMMER	STREET BLD	STORAGE ROOM	291954770	SURPLUS - NOT LOCATED
201-6-00322	WEEDEATER - STIHL FS90R STRING TRIMMER	STREET BLD	STORAGE ROOM	291954785	SURPLUS TO BE SOLD
201-6-00323	POLESAW - STIHL HT101	STREET BLD	STORAGE ROOM	291273188	SURPLUS TO BE SOLD
201-6-00324	EDGER - STIHL FC90 STICK EDGER	STREET BLD	STORAGE ROOM	292562327	
201-6-00325	WEEDEATER - STIHL FS250 BIKE HANDLE TRIMMER	PW COMPLEX	ENGINE REPAIR ROOM	291815712	
201-6-00326	TRANSMISSION JACK - 1000 LB AD7430	PW COMPLEX	MAINTENANCE SHOP	SS130600047	

Asset ID	Description	Primary Location	Secondary Location	Serial Number	Note
201-6-00327	FLOOR JACK - 3 TON HD LOWER PROFILE W/ 7665 1/2 AIR GUN	PW COMPLEX	MAINTENANCE SHOP	F13080062	
201-6-00329	MOWER - EXMARK 72" LAZER S-SERIES	PW COMPLEX	SHED	313664876	
201-6-00330	MOWER - EXMARK 48" LAZER S-SERIES	PW COMPLEX	SHED	313656075	
201-6-00331	TRIMMER - STIHL ADJUSTABLE HEDGE TRIMMER	STREET BLD	GRND MAINT	296379052	
201-6-00332	LIFT - ROTARY 2-POST LIFT SP012 WITH INSTALLATION	PW COMPLEX	MAINTENANCE SHOP	SPU773164901	
201-6-00333	SAFETY CABINET - AEROSOLS 30 GAL YELLOW MANUFACTURER #YPI-77	PW COMPLEX	MAINT SHOP		
201-6-00334	SAFETY CABINET - 45 GAL FOR FLAMMABLES	STREET BLD	SHOP	89400	
201-6-00335	METRO COUNT ROADSIDE UNIT	PUB WORKS	INSP/TECH	P71142GF	
201-6-00336	TOPCON GP HIPER SR, NETWORK-ONLY-ROVER GGD, 10HZ KIT, RECEIVER, ONE EA LITEPOLE	PUB WORKS	CITY ENG	1209-11319	
201-6-00338	TOPCON GTS TOTAL STATION KIT	PUB WORKS	CITY ENG	GK0198	
201-6-00339	COMPACT IMPACT WRENCH SNAP ON 18V 3/8" LI-ION	PW COMPLEX	LAPLANT, J	14331095	SURPLUS TO BE SOLD
201-6-00340	TOOL CHEST HOMAK H2PRO 8 DRAWER TOP CHEST RED	PW COMPLEX	MAINT SHOP	07081401NT	
201-6-00341	TOOL BOX 36" H2PRO 6 DRAWER ROLLING CABINET RED	PW COMPLEX	MAINT SHOP	05121402NT	
201-6-00342	DAYTON FLOOR DRILL PRESS 20 IN 1.5 HP, 120/240	PW COMPLEX	MAINT SHOP	7140039	
201-6-00343	DRILL - MILWAUKEE 1/4 IN, 0 TO 4000 RPM, 7.0A	PW COMPLEX	MAINTENANCE SHOP	640013050099	
201-6-00344	RECIPROCATING SAW - MILWAUKEE, 0 TO 3000 SPM, 10 LB	PW COMPLEX	MAINTENANCE SHOP	A65E314340022	
201-6-00345	BLOWER - STIHL HANDHELD	STREET BLD	LUMPKIN, EUGENE	501294002	
201-6-00346	SPEED CHECK SOLAR DRIVER FEEDBACK SIGN	NORTHPARK		15F-107319-14055393	
201-6-00347	SPEED CHECK SOLAR DRIVER FEEDBACK SIGN	NORTHPARK		15F-107318-14055391	
201-6-00348	TRAFFIC INFO DATA COLLECTOR WITH PORTABLE MOUNTING STAND AND BATTERY CHARGER	STREET BLD	CAGE	FL-107333	
201-6-00349	MOWER - EXMARK SELF PROPELLED	STREET BLD	SHED	315643494	
201-6-00350	RKI INSTRUMENTS CONFINE SPACE KIT INCLUDING GX-20102 W/ ALKALINE BATTERY PACK, CALIBRATION KIT AND PADDED CASE; DEMAND FLOW	PW COMPLEX	PARTS ROOM	529050210RN	
201-6-00351	RKI INSTRUMENTS CONFINE SPACE KIT INCLUDING GX-20102 W/ ALKALINE BATTERY PACK, CALIBRATION KIT AND PADDED CASE; DEMAND FLOW	PW COMPLEX	PARTS ROOM	550010374RN	
201-6-00352	MICROWAVE OVEN - PANASONICNN-SN7455	STREET BLD	BREAK ROOM	6B65080138	SURPLUS - NOT LOCATED
201-6-00353	PRESSURE WASHER - ALKOTA STEAM CLEANER; USED TO CLEAN ENGINES AND EQUIP	PW COMPLEX	MAINTENANCE SHOP	278879	
201-6-00354	TIRE BALANCER V200 - 800V2003D WITH ADAPTER SET (85609487)	PW COMPLEX	MAINT SHOP	1511302843	
201-6-00355	TIRE CHANGER 70XEH3	PW COMPLEX	MAINT SHOP	1511103242	
201-6-00356	TRACKING SYSTEM FOR PUBLIC WORKS TRUCKS; G07 CDMA TRACKING DEVICES (52), GEO HRN CW03S3 HARNESS, 3 WIRE GO 6/7; GEO HRN DS09T2 HARNESS,DH T HARNESS 9 PIN	PW COMPLEX			
201-6-00357	AUGER - PORTABLE WITH BIT	STREET BLD	EQUIPMENT ROOM	505064492	
201-6-00358	WEEDEATER - STIHL FS90	PW COMPLEX	GROUNDS MAINTENANCE ROOM	506547619	SURPLUS - NOT LOCATED

Asset ID	Description	Primary Location	Secondary Location	Serial Number	Note
201-6-00359	WEEDEATER - STIHL FS90	PW COMPLEX	GROUNDS MAINTENANCE ROOM	506547513	
201-6-00360	WEEDEATER - STIHL FS90	PW COMPLEX	GROUNDS MAINTENANCE ROOM	506547521	SURPLUS - NOT LOCATED
201-6-00361	WEEDEATER - STIHL FS90	PW COMPLEX	GROUNDS MAINTENANCE ROOM	506547628	
201-6-00362	BLOWER - STIHL BR600	PW COMPLEX	GROUNDS MAINTENANCE ROOM	506952330	
201-6-00363	POLESAW - STIHL HT101	PW COMPLEX	GROUNDS MAINTENANCE ROOM	505670311	
201-6-00364	CUT OFF SAW - STIHL TS420	PW COMPLEX	UPSTAIRS	180928314	
201-6-00365	CHAINSAW - STIHL MS250	PW COMPLEX	GROUNDS MAINTENANCE ROOM	505969906	
201-6-00366	BAND SAW - HORIZONTAL; HP 1, 110V; MANUFACTURER #21C004	PW COMPLEX	BAY AREA	25-12-2015	
201-6-00367	MUD JACKING PUMP - MOBILE 466 WITH 9 HP HONDA ENGINE; INCLUDES HOSE & NOZZLE, ALTERNATIVE DUAL WHEEL PUSH CART	PW COMPLEX	SHED	KK516.1	
201-6-00368	MORTAR MIXER FOR MUD JACKING MACHINE; GX160	STREET BLD	201-1-181 MUD JACK TRAILER	D1651080	
201-6-00369	CONCRETE SAW - HUSQVARNA WITH 2-18" ASPHALT BLADES, 2-18" CONCRETE BLADES, 1-26" GUARD	PW COMPLEX	MAINTENANCE SHOP	1357782001	
201-6-00370	FLOOR FAN - AIR CIRCULATOR, 48 IN, 21,000 CFM, 115V,	PW COMPLEX	MAINTENANCE SHOP	E19455	
201-6-00371	FIREPROOF CABINET - AEROSOLS 30 GAL YELLOW	PW COMPLEX	PARTS ROOM	C211I	
201-6-00372	WATER PUMP - ROLLER SPRAY PUMP	STREET BLD	SHED		
201-6-00373	BOTTLE FILLING STATION - ELKAY OUTDOOR FREEZE-RESISTANT, PEDASTAL NON- REFRIGERATED, STANDARD EVERGREEN	FRIENDSHIP	PAVILLION	160800164	
201-6-00374	EMITTER - TOMAR HANDHELD AND CHARGER; FOR TRAFFIC SIGNAL PREMPTION EQUIPMENT MODEL T792HLB	PUB WORKS	TRAFFIC TECHNICIAN		
201-6-00375	MOUNTING KIT TOP AND TILT SYSTEM FOR BOX BLADE; VALUE ASSEMBLY; IST REMOTE, REMOTE LEVEL; GRILL GUARD AND CANOPY	STREET BLD	201-1-180		
201-6-00376	BLOWER - RED MAX EBZ 6500 RH BACKPACK	PW COMPLEX	MAINTENANCE SHOP	20162000352	
201-6-00377	EDGER - STIHL STRAIGHT FC95	PW COMPLEX	MAINTENANCE SHOP	508130495	
201-6-00378	TRIMMER - STIHL HEDGE HS82 R/30	PW COMPLEX	MAINTENANCE SHOP	181799083	
201-6-00379	AIR COMPRESSOR - QGS - 10 QUINCY WITH OIL SAMPLE ANALYSIS KITS	PW COMPLEX	MAINTENANCE SHOP	CAI964087	
201-6-00380	BENCH GRINDER - 1/2 HP 120V 5/8 ARBOR	PW COMPLEX	MAINTENANCE SHOP	51600351	
201-6-00381	IMPACT WRENCH - 1/2IN 18V NI-CAD	PW COMPLEX	LAPLANT, J	16340181	SURPLUS TO BE SOLD
201-6-00382	IMPACT WRENCH - 1/2IN 18V NI-CAD	PW COMPLEX	MAINTENANCE SHOP	16260317	SURPLUS TO BE SOLD
201-6-00383	IMPACT WRENCH - 3/8IN 18V NI-CAD	PW COMPLEX	MAINTENANCE SHOP	16300398	
201-6-00384	IMPACT WRENCH - 3/8IN 18V NI-CAD	PW COMPLEX	LAPLANT, J	16300390	SURPLUS TO BE SOLD
201-6-00386	HEDGE TRIMMER - STIHL HS82R	STREET BLD	EQUIPMENT ROOM	182213724	

Asset ID	Description	Primary Location	Secondary Location	Serial Number	Note
201-6-00387	POST HOLE AUGER - STIHL WITH 6" AUGER; BT 130; MODEL 680	PW COMPLEX	PARTS ROOM UPSTAIRS	508625284	
201-6-00388	GENERATOR - HONDA EG4000 WATT	STREET BLD	JOHN ROSE	EBGC-1013750	
201-6-00389	SURVEY DATA COLLECTOR - TOPCON FC500 WIFI/BT; W/ CRADLE AND POLE CLAMP; RECHARGABLE BATTERY WALL CHARGER; US PLUG USB CABLE; HAND STRAP	PUB WORKS	CITY ENG	189026	
201-6-00390	MOWER - JOHN DEERE Z960M COMMERCIAL 2TRAK W/ STANDARD OPTIONS	STREET BLD	SHED	TC960MD051136	
201-6-00391	GRINDER - SNAP ON RIGHT ANGLE DIE	PW COMPLEX	MAINT SHOP	16470863	
201-6-00392	AIR COMPRESSOR - STATIONARY 13HP HONDA	PW COMPLEX	MAINT SHOP	NAR10371356	
201-6-00393	IMPACT WRENCH - 1" DR 680RPM AIR IMPACT WRENCH	PW COMPLEX	MAINT SHOP	SP17613020	
201-6-00394	DRINKING FOUNTAIN - HALSEY TAYLOR FROST/FREEZE PROOF WITH BOTTLE FILLER AND DOG BOWL	BIKE TRAIL	NATCHEZ TRACE BRIDGE & HIGHLAND COLONY	171000112	
201-6-00395	DRINKING FOUNTAIN - HALSEY TAYLOR FROST/FREEZE PROOF WITH BOTTLE FILLER AND DOG BOWL	BIKE TRAIL	RICE ROAD AND HARBOUR DRIVE	171000113	
201-6-00396	DRINKING FOUNTAIN - HALSEY TAYLOR FROST/FREEZE PROOF WITH BOTTLE FILLER AND DOG BOWL	BIKE TRAIL	RICE ROAD AND PEAR ORCHARD	171000114	
201-6-00397	DRINKING FOUNTAIN - HALSEY TAYLOR FROST/FREEZE PROOF WITH BOTTLE FILLER AND DOG BOWL	BIKE TRAIL	JACKSON ST AT SUNNYBROOK	171000115	
201-6-00398	DRINKING FOUNTAIN - HALSEY TAYLOR FROST/FREEZE PROOF WITH BOTTLE FILLER AND DOG BOWL	BIKE TRAIL	PATTERSON CROSSING AND N AGENCY LANE	171000116	
201-6-00399	SCAN TOOL - SNAP ON ZEUS W/PRE-ACTIVATED EURO, 2 DATA PACKAGE	PW COMPLEX	MAINTENANCE SHOP	357DDR205346	
201-6-00400	CAMERA - KODAK PIXPRO FZ152 DIGITAL CAMERA & CAMERA BAG	PUB WORKS	EUGENE LUMPKIN	M040090823	
201-6-00401	RADIO - MOTOROLA XTS 1500 DIGITAL PORTABLE	CITY HALL	PUBLIC WORKS OFFICE	687TFE0156	
201-6-00402	RADIO - MOTOROLA XTS 1500 DIGITAL PORTABLE	PUB WORKS	SPARE	687TFC1439	
201-6-00403	RADIO - MOTOROLA XTS 1500 DIGITAL PORTABLE	PUB WORKS	SPARE	687TFE0173	
201-6-00404	RADIO - MOTOROLA XTS 1500 DIGITAL PORTABLE	PUB WORKS	WASHINGTON	687TFE0159	
201-6-00405	RADIO - MOTOROLA XTS 1500 DIGITAL PORTABLE	CITY HALL	PUBLIC WORKS OFFICE	687TFE0174	
201-6-00406	RADIO - MOTOROLA XTS 1500 DIGITAL PORTABLE	PUB WORKS	ROSE, J	687TFE0183	
201-6-00407	RADIO - MOTOROLA XTS 1500 DIGITAL PORTABLE	CITY HALL	PUBLIC WORKS OFFICE	687TFC1434	
201-6-00408	RADIO - MOTOROLA XTS 1500 DIGITAL PORTABLE	CITY HALL	PUBLIC WORKS OFFICE	687TFE0175	
201-6-00409	RADIO - MOTOROLA XTS 1500 DIGITAL PORTABLE	PUB WORKS	SPARE	687TFE0176	
201-6-00410	LASER - ROPCON ROTATING CONSTRUCTION LASER PACKAGE WITH CASE	PUB WORKS	INSP/TECH	VT4239	
201-6-00410A	DETECTOR - GOES WITH CONSTRUCTION LASER AND CASE	PUB WORKS	INSP/TECH	WU0058	
201-6-00411	FREON MACHINE; RRR MACHINE	PW COMPLEX	MAINTENANCE SHOP	328228531	
201-6-00412	SMOKE MACHINE PPXPROS-200	PW COMPLEX	INV CLERK	60200910817	
201-6-00413	PRESSURE KIT - HYDRAULIC PSI TEST KIT; FOR TESTING HYDRALIC CYLINDERS	PW COMPLEX	INV CLERK		
201-6-00414	BLOWER - TORRENT 2 TOW BEHIND; TURFCO 85651; FOR BIKE TRAILS	PW COMPLEX	SHED	Y00703	

Asset ID	Description	Primary Location	Secondary Location	Serial Number	Note
201-6-00415	SPREADER - VICON PS-225, 3 POINT HITCH SPREADER; TO SPREAD OUT ICE PELLETS GRASS SEED	PW COMPLEX	UPSTAIRS	174457	
201-6-00416	SPREADER - VICON PS-225, 3 POINT HITCH SPREADER; TO SPREAD OUT ICE PELLETS GRASS SEED	PW COMPLEX	UPSTAIRS	174455	
201-6-00417	PAS 2620 MOTOR ATTACHMENT/POWER SOURCE FOR WEEDEATER AND ATTACHMENTS	STREET BLD	EQUIPMENT ROOM	U00515025740	
201-6-00417A	ECHO STRAIGHT SHAFT TRIMMER ATTACHMENT; GOES WITH POWER ATTACHMENT 201-6-417	STREET BLD	EQUIPMENT ROOM	S06400570927	
201-6-00418	PAS 2620 MOTOR ATTACHMENT/POWER SOURCE FOR WEEDEATER AND ATTACHMENTS	STREET BLD	EQUIPMENT ROOM	U00515025537	
201-6-00418A	ECHO STRAIGHT SHAFT TRIMMER ATTACHMENT; GOES WITH POWER ATTACHMENT 201-6-418	STREET BLD	EQUIPMENT ROOM	S06400570926	
201-6-00418B	ECHO TILLER/CULTIVATOR ATTACHMENT	STREET BLD	EQUIPMENT ROOM	S06900034079	
201-6-00418C	ECHO BRUSHCUTTER ATTACHMENT	STREET BLD	EQUIPMENT ROOM	U02600015972	
201-6-00418D	ECHO ARTICULATING HEDGE TRIMMER	STREET BLD	EQUIPMENT ROOM	U02100013063	
201-6-00418E	ECHO POWER PRUNER ATTACHMENT	STREET BLD	EQUIPMENT ROOM	S06800120467	
201-6-00419	ECHO GAS POWERED CHAIN SAW	STREET BLD	EQUIPMENT ROOM	C69015037053	SURPLUS - NOT LOCATED
201-6-00420	HYDRAULIC THUMB - JOHN DEERE - INCLUDES HYDRAULIC KIT AND INSTALLATION	STREET BLD	201-1-150	T0410TX169252	
201-6-00421	AIR COOLER - JETSTREAM 270 48 INCH DRUM COOLING FAN	PW COMPLEX	MAINTENANCE SHOP	675963	
201-6-00422	TRIMMER/WEEDEATER - PRO TORQUE	STREET BLD	EQUIPMENT ROOM	T94215064391	
201-6-00423	TRIMMER/WEEDEATER - PRO TORQUE	STREET BLD	EQUIPMENT ROOM	T94215064405	
201-6-00424	CHAINSAW ECHO SMALL	STREET BLD	EQUIPMENT ROOM	C32814012950	
201-6-00425	WELDER - MILLER SHOP WELDER MULTI PROCESS MULTIMATIC 220 AC/DC 120/240V	PW COMPLEX	MAINTENANCE SHOP	MK412537Y	
201-6-00426	MILWAUKEE HACKSAW M18	PW COMPLEX	MAINTENANCE SHOP	H98AD192403905	
201-6-00427	MILWAUKEE 1/2" DRILL	PW COMPLEX	MAINTENANCE SHOP	J76AD19279907	
201-6-00428	MILWAUKEE 3/8" RATCHET CORDLESS	PW COMPLEX	MAINTENANCE SHOP	K85AD193200503	
201-6-00429	CORWELL TOPSIDE CREEPER	PW COMPLEX	MAINTENANCE SHOP	86213002085	
201-6-00430	MILWAUKEE 3/8" CORDLESS IMPACT WRENCH	PW COMPLEX	MAINTENANCE SHOP	J73AD184901538	
201-6-00431	MILWAUKEE 3/8" CORDLESS IMPACT WRENCH	PW COMPLEX	MAINTENANCE SHOP	J73AD184901551	
201-6-00432	MILWAUKEE 3/8" CORDLESS IMPACT WRENCH	PW COMPLEX	MAINTENANCE SHOP	J73AD184901539	
201-6-00433	MILWAUKEE 3/8" CORDLESS IMPACT WRENCH	PW COMPLEX	MAINTENANCE SHOP	J73AD184901550	
201-6-00434	MILWAUKEE 1/2" CORDLESS IMPACT WRENCH	PW COMPLEX	MAINTENANCE SHOP	H96AD184901056	
201-6-00435	MILWAUKEE 1/2" CORDLESS IMPACT WRENCH	PW COMPLEX	MAINTENANCE SHOP	H96AD184901069	
201-6-00436	MILWAUKEE 1/2" CORDLESS IMPACT WRENCH	PW COMPLEX	MAINTENANCE SHOP	H96AD184901057	
201-6-00437	MILWAUKEE 1/2" CORDLESS IMPACT WRENCH	PW COMPLEX	MAINTENANCE SHOP	H96AD1849011068	
201-6-00438	RADIO - MOTOROLA XTS 1500 DIGITAL PORTABLE	PUB WORKS	E. REED	687TFE0189	
201-6-00439	RADIO - MOTOROLA XTS 1500 DIGITAL PORTABLE	PUB WORKS	C. SIMS	687TFE0184	

Asset ID	Description	Primary Location	Secondary Location	Serial Number	Note
201-6-00440	CONCRETE MIXER - BMX250 ETERRA FOR MUDJACKING; INCLUDES 525 GALLON WHITE LEG TANK WITH HOLD DOWN HOOPS	STREET BLD	SHED	12935	
250-6-00004	MOSQUITO SPRAYER - LONDON FOG 18-20	PW COMPLEX	UPSTAIRS	10229	
340-1-00004	TRACTOR JOHN DEERE 650	FRDM RIDGE	SHOP	CH2043D013050	
340-1-00013	TRACTOR JOHN DEERE UTILITY 1070	FRDM RIDGE	SHOP	M01070A120685	
340-1-00031	VEHICLE TORO LIQ CLD DIESEL WORKMAN TILITY ALLPRP	FRDM RIDGE	SHOP	70129	
340-1-00040	LIGHT - JETSTREAM BAR 54" FEDERAL SIGNAL	NA	340-1-37	188552314	
340-1-00054	MOWER - JOHN DEERE DIESEL COMMERCIAL FRONT MOWER W/SIDE DISCHARGE	FRDM RIDGE	SHOP	TC1445D010010	
340-1-00055	TOP DRESSER - LARGE MATERIAL, W/ CROSS CONVEYOR,TWINSPINNER,SWIVEL KIT	FRDM RIDGE	SHOP	6579	
340-1-00059	VEHICLE 2003 CHEVROLET SILVERADO	FRDM RIDGE		1GCGC24U43Z212298	
340-1-00060	VEHICLE 2003 CHEVROLET SILVERADO	FRDM RIDGE		1GCGC24U53Z211466	
340-1-00061	LIGHT - 8 STROBE BAR LIGHTS W/FLASHING TAKEDOWN	FRDM RIDGE	340-1-60	342805	
340-1-00062	LIGHT - 8 STROBE BAR LIGHTS W/FLASHING TAKEDOWN	FRDM RIDGE	340-1-59	342809	
340-1-00065	UTILITY TRAILER - PJ 5X10 SINGLE AXLE	FRDM RIDGE		4P5SA101832034481	
340-1-00066	TRAILER - PJ 47716 77X16 WITH GATE AND 4' WALLS	FRDM RIDGE		4P5UT162432033900	
340-1-00067	TRAILER - PJ 47716 UTILITY 77X16	FRDM RIDGE		4P5UT162932044018	
340-1-00072	SPRAY RIG - PROGATOR 2030 DIESEL	FRDM RIDGE		TC2030A040292	
340-1-00078	VEHICLE - 2005 GMC SIERRA PICKUP TRUCK POLO GREEN	FRDM RIDGE		1GTEC19V75Z283310	
340-1-00082	SOD CUTTER - RYAN WITH 18" BLADE AND HONDA 5.5 MOTOR	FRDM RIDGE		7449450591	
340-1-00084	UTILITY VEHICLE - JOHN DEERE GATOR 4X4	FRDM RIDGE	MAINT SHOP	M0HP4GX040381	
340-1-00085	TRACTOR - JOHN DEERE 5205 4WD	FRDM RIDGE	MAINT SHOP	LV5205CF20838	
340-1-00086	VEHICLE - 2007 WHITE CHEVROLET TRAILBLAZER	REC & PARK	WATSON, BRENT	1GNDS13S872189811	
340-1-00092	VEHICLE-2008 TRAILBLAZ,6 CYL,4DR,SUMMIT WHITE	REC & PARK	WENDY BOURDIN	1GNDS13S282252743	
340-1-00093	TILLER - KUHN EL62-210, POWER 83" GEAR DRIVEN POWER TILLER.	FRDM RIDGE		1200880E1146	
340-1-00094	VEHICLE - 2008-FORD F250,WHITE,3/4 TON EXT CAB P/U	REC & PARK	FREEDOM RIDGE PARK	1FTSX20R78EE40035	
340-1-00095	VEHICLE - 2008-FORD F250,WHITE,3/4 TON CREW CAB P/U	REC & PARK	FREEDOM RIDGE PARK	1FTSW20Y28EE40034	
340-1-00098	ROTARY TURF LIFT - TL07N560BL, TWO POST LIFT, 7000# CAPACITY	FRDM RIDGE	MAINT SHOP	BUB08J0003	
340-1-00100	VEHICLE - 2013 HONDA ACCORD LX-WHITE	REC & PARK	PROGRAM COORDINATOR	1HGCR2F32DA211265	
340-1-00101	VEHICLE - 2014 DODGE RAM 1500 1/2 TON, 2WD CREW CAB 140.5, 8 CYLINDER	FRDM RIDGE		1C6RR6KT5ES188895	
340-1-00102	UTILITY VEHICLE - 2014 YAMAHA ADVENTURER SPORT GAS GOLF CART	FRDM RIDGE	SHOP	YT1AM1DBSP	
340-1-00103	CLUB CAR - CARRYALL 550 ELECTRIC - 2WD PACKAGE 550E	WOLCOTT PK		MM1513541759	
340-1-00104	CLUB CAR - CARRYALL 550 ELECTRIC - 2WD PACKAGE 550E	WOLCOTT PK	MAINT SHOP	MM1513-541754	
340-1-00105	CLUB CAR - CARRYALL 550 ELECTRIC - 2WD PACKAGE 550E	FRDM RIDGE	SHOP	MM1513-541760	
340-1-00106	CLUB CAR - CARRYALL 550 ELECTRIC - 2WD PACKAGE 550E	FRDM RIDGE	SHOP	MM1513-541761	
340-1-00107	VEHICLE - 2015 FORD F-150 XL TRUCK 3.5L V6 FFV 1/2 TON CREW CAB	FRDM RIDGE	MAINT SHOP	1FTEW1C8XFKE22978	

Asset ID	Description	Primary Location	Secondary Location	Serial Number	Note
340-1-00108	CLUB CAR CARRYALL 500G; NUC; 14HP SUBARU GAS ENGINE, PREM 20X10 TIRES	FRDM RIDGE	MAINT SHOP	1541-596341	
340-1-00109	CLUB CAR CARRYALL 500G; NUC; 14HP SUBARU GAS ENGINE, PREM 20X10 TIRES	FRDM RIDGE	MAINT SHOP	1545-605920	
340-1-00110	VEHICLE - 2016 FORD F-150 4X2 CREW CAB WITH BEDLINER	FRDM RIDGE	DONALDSON	1FTEW1CF7GFC31981	
340-1-00111	CLUB CAR - CARRYALL 500G GASOLINE WITH BLACK CANOPY TOP; TURF PKG 500G	FRDM RIDGE		MA1709-807277	
340-1-00112	CLUB CAR - CARRYALL 500G GASOLINE WITH BLACK CANOPY TOP; TURF PKG 500G	FRDM RIDGE		MA1709-807276	
340-1-00113	VEHICLE - 2017 CHEVROLET SILVERADO 1500 2WD DOUBLE CAB PICKUP	FRDM RIDGE	STUBBS, JACOB	1GCRCNEH8HZ309703	
340-1-00114	VEHICLE - 2004 DODGE DAKOTA EXTENDED CAB GREEN	FRDM RIDGE		1D7GL12K84S611128	
340-1-00115	VEHICLE - 2018 FORD F150 OXFORD WHITE	REC & PARK	DIRECTOR	1FTEW1CP8JKF19550	
340-2-00076	PRINTER HP PHOTOSMART 1315	FRDM RIDGE	THARPE, C	MY18015135	
340-2-00088	COMPUTER - TOSHIBA SATTELITTE LAPTOP	CITY HALL	COMPUTER	64322180K	DECLARED SURPLUS TO SELL 9/1
340-2-00095	FAX MACHINE- BROTHER 4100 BUSINESS INTELLIPAX	FRDM RIDGE	LYNDA	UB0298J4J105716	
340-2-00096	PRINTER - HP OFFICEJET 7310 FAX PRINTER COMBO	FRDM RIDGE	SHOP	MY4C3H90MW	
340-2-00098	COMPUTER - AVER 1050 EB1 CENT LAPTOP	CITY HALL	COMPUTER	4812A-F10DA	DECLARED SURPLUS TO SELL 9/1
340-2-00109	BINDING MACHINE - GBC WIREBIND W400	REC & PARK	ADM OFFICE	SB00064P	
340-2-00111	CAMCORDER - CANON XHA1 HIGH DEFINITION	REC & PARK	ADM OFFICE	5.72302E+11	SURPLUS TO BE SOLD
340-2-00118	RECORDER - SONY DVD/VCR RECORDER	REC & PARK	ADM OFFICE	6033327	
340-2-00120	TELEVISION - VIZIO 37" HDTV	FRDM RIDGE	MAINT SHOP	LQPCDCK0203101	
340-2-00126	CISCO SWITCH - FIBER OPTIC WIRING	FRDM RIDGE	MAINT SHOP	FOC1320V4UJ	DECLARED SURPLUS TO SELL 9/1
340-2-00138	CAMERA - NIKON D300S D-SLR BODY, SB900 AF SPEEDLIGHT, AF-S DX NIKKOR 18-20 LENS, TAMRON SP AF70-200MM TELEPHOTO LENS, TAMRON SP AF10-24MM	REC & PARK	PROGRAM COORDINATOR	3046589	
340-2-00140	CAMERA - SONY A NEX 5K DIGITAL, INCLUDES 2 8GB SANDISK MEMORY CARDS	REC & PARK	PROGRAM COORDINATOR	S01-1809998-4	
340-2-00140A	LENS - SONY 18-200 FOR NEX CAMERA	REC & PARK	PROGRAM COORDINATOR	S0119600215	SURPLUS - NOT LOCATED
340-2-00144	IAPD - APPLE IPAD 2 WIFI 16 GB WITH BLACK OTTERBOX COVER	REC & PARK	WENDY BOURDIN	DNOGOS5NDKPH	
340-2-00145	IAPD - APPLE IPAD 2 WIFI 16 GB WITH BLACK OTTERBOX COVER	REC & PARK	SIDNEY, J	DRSHQF8ZDFHW	SURPLUS - NOT LOCATED
340-2-00147	TYPEWRITER - BROTHER STANDARD ELECTRONIC BRTML100	REC & PARK	ADM OFFICE	D2K807462	
340-2-00149	PRINTER - HP LASERJET PRO 200 COLOR MFP M276NW	FRDM RIDGE	UMPIRE ROOM	CND8F3JF99	
340-2-00157	PRINTER - CANON IP100 PORTABLE	CITY HALL	PARKS & REC DEPT	1446B002	SURPLUS - NOT LOCATED
340-2-00161	TV - SHARP 50LE442 LED LCD TV 1080; 50"	FRDM RIDGE	UMPIRE ROOM	3030739875	
340-2-00162	TELEVISION - 50" INSIGNA HDTV FHD, LED 1080P 60 HZ	REC & PARK	ADM OFFICE	T1113CNS50	
340-2-00163	PA SYSTEM - BOSE L1 COMPACT PORTABLE WITH 2 WIRELESS MICROPHONES W/ RECEIVERS, INPUT STEREO MIXER	REC CENTER	LYNDA	057412Z31850029AE	
340-2-00165	COMPUTER - DELL OPTIPLEX 9020 MINI TOWER, 8GB	REC & PARK		H82YZ12	DECLARED SURPLUS TO SELL 9/1

Asset ID	Description	Primary Location	Secondary Location	Serial Number	Note
340-2-00168	COMPUTER - APPLE MACBOOK AIR 13.3" DISPLAY, INTEL CORE I5, 4GB MEMORY 256GB FLASH STORAGE	REC & PARK	PROGRAM COORDINATOR	C02MXCONG086	SURPLUS - NOT LOCATED
340-2-00173	COMPUTER - APPLE MACBOOK PRO LAPTOP 13.3IN	REC & PARK	WENDY BOURDIN	C02NVQCLG3QJ	
340-2-00175	COMPUTER - APPLE MACBOOK PRO LAPTOP 15.4IN	REC & PARK	SIDNEY, J	C02NVFYRG3QC	
340-2-00181	PRINTER - HP OFFICEJET PRO 8710 ALL-IN- ONE MULTIFUNCTION PRINTER	REC CENTER	LYNDA	CN65BE323Z	
340-2-00186	COMPUTER - ACER AMERICA CHROMEBOOK 11.6"/INTELN3160/4GB/32GB	REC & PARK	CHAMBLEE, L	NXG54AA01870408EB776	
340-2-00187	COMPUTER - HP COLOR LASERJET PRO MFP M277	FRDM RIDGE	UMPIRE ROOM	464190067	SURPLUS - NOT LOCATED
340-2-00188	CAMERA - NIKON D3400 2LK BLACK	REC & PARK	CHANCE, C	5580131	
340-2-00191	IPAD PRO 12.9 IN PLUS APPLE CARE	REC & PARK	CHANCE, C	DLXVNOFGJ295	SURPLUS - NOT LOCATED
340-2-00192	IPAD PRO 12.9 IN PLUS APPLE CARE	REC & PARK	WENDY BOURDIN	DMPWK0RWHPDW	
340-2-00193	COMPUTER - CISCO CATALYST 2960X-24TS-LL ETHERNET SWITCH - 24 NETWORK, 2 EXPANSION SLOT	FRDM RIDGE	ELECTRICAL ROOM	FCW2237A1PK	
340-2-00197	COMPUTER - DELL OPTIPLEX 5060 MINI TOWER CTO WITH DELL 24 MONITOR P2419H	REC & PARK	ADM OFFICE	8HR77X2	
340-2-00198	COMPUTER - DELL OPTIPLEX 5060 MINI TOWER CTO WITH DELL 24 MONITOR P2419H	REC CENTER	LYNDA	8HR57X2	
340-2-00199	COMPUTER - DELL OPTIPLEX 5060 MINI TOWER CTO WITH DELL 24 MONITOR P2419H	FRDM RIDGE	TILLMAN, S	8HR47X2	
340-2-00200	COMPUTER - DELL OPTIPLEX 5060 MINI TOWER CTO WITH DELL 24 MONITOR P2419H	FRDM RIDGE	THARPE, C	8HQ87X2	
340-2-00201	COMPUTER - DELL OPTIPLEX 5060 MINI TOWER CTO WITH DELL 24 MONITOR P2419H	FRDM RIDGE	DONALDSON	8HR67X2	
340-2-00202	COMPUTER - DELL OPTIPLEX 5060 MINI TOWER CTO WITH DELL 24 MONITOR P2419H	FRDM RIDGE	TAYLOR, T	8HQ97X2	
340-2-00203	COMPUTER - DELL OPTIPLEX 5060 MINI TOWER CTO WITH DELL 24 MONITOR P2419H	REC & PARK	ADMINISTRATIVE ASSISTANT	8HQ77X2	
340-2-00204	COMPUTER - DELL OPTIPLEX 5060 MINI TOWER CTO W 2 DELL 24 MONITORS	REC & PARK	WENDY BOURDIN	9DYS7X2	
340-2-00205	COMPUTER - DELL OPTIPLEX 5060 MINI TOWER CTO W 2 DELL 24 MONITORS	REC & PARK	WATSON, BRENT	9DYT7X2	
340-2-00206	COMPUTER - DELL OPTIPLEX 5060 MINI TOWER CTO W 2 DELL 24 MONITORS	REC & PARK	CHAMBLEE, L	9DYR7X2	
340-2-00207	COMPUTER - DELL OPTIPLEX 5060 MINI TOWER CTO W 2 DELL 24 MONITORS	REC & PARK	DIRECTOR	9DYV7X2	
340-4-00179	FILING CABINET 5 DR LATERAL	REC CENTER			
340-4-00185	DESK MILLER EXECUTIVE WALNUT 36X29	REC & PARK	ADM OFFICE		
340-4-00186	CREDENZA MILLER WALNUT 66X21X29	REC & PARK	DIRECTOR		
340-4-00192	DESK L SHAPED MAH W/ HUTCH NEW	REC & PARK	WATSON, BRENT		
340-4-00202	PANELS W/ 2 WORKSTATIONS HAYWOOD FABRIC	REC & PARK	CHAMBLEE, L		
340-4-00202A	ADD 4 PEDESTAL DRAWERS W/LOCKS AND 2 PENCIL DRAWERS	REC & PARK	CHAMBLEE, L		
340-4-00204	DESK - INWOOD EXECUTIVE L" RIGHT RETURN"	FRDM RIDGE	SUPERVISOR		
340-4-00207	WORKSTATION PANELS - HAWORTH FABRIC PANELS W/1 WORKSTATION W/ GRAYSTONE LAMINATE TOPS.	REC & PARK	ADMINISTRATIVE ASSISTANT		

Asset ID	Description	Primary Location	Secondary Location	Serial Number	Note
340-6-00016	MANITWOC 600 CAPACITY ICEMAKER	FRDM RIDGE	MAINT SHOP	880721405	
340-6-00036	BLEACHERS 1 SET	WOLCOTT PK	FIELD		
340-6-00037	BLEACHERS 1 SET	WOLCOTT PK	FIELD		
340-6-00038	BLEACHERS 1 SET	WOLCOTT PK	FIELD		
340-6-00039	BLEACHERS 1 SET	WOLCOTT PK	FIELD		
340-6-00040	BLEACHERS 1 SET	WOLCOTT PK	FIELD		
340-6-00041	BLEACHERS 1 SET	WOLCOTT PK	FIELD		
340-6-00042	BLEACHERS 1 SET	WOLCOTT PK	FIELD		
340-6-00043	BLEACHERS 1 SET	WOLCOTT PK	FIELD		
340-6-00050	SWING 10 ' W/SEATS	FRIENDSHIP	PLAYGROUND		
340-6-00111	MANITOWOC ICE MACHINE W/BIN	TENNIS CNT		16071320013352	
340-6-00113	POPCORN MACHINE CRETORS T2000	WOLCOTT PK	CONCESSION	89010020	
340-6-00114	SNOKONETTE ICE SHAVER 1002	WOLCOTT PK	CONCESSION	1675	
340-6-00115	STAR BROIL-O-DOG	WOLCOTT PK	MAINT SHOP	17571748	
340-6-00156	DRILL 1/2" BLACK & DECKER	FRDM RIDGE		1765	
340-6-00165	BOX BLADE 4FT BY UNITED	WOLCOTT PK	MAINT SHOP	23	
340-6-00167	BLEACHERS	TENNIS CNT	COURT AREA	M# 521-#G	
340-6-00179	SNO-KONETTE DELUXE ICE SHAVER	WOLCOTT PK	CONCESSION	4438	
340-6-00187	SAW MILWAUKEE BNADSAW	PW COMPLEX	MAINT SHOP	457A494500107	
340-6-00189	CABINET 60 GALLON STORAGE	WOLCOTT PK	MAINT SHOP		
340-6-00190	CABINET 60 GALLON STORAGE	WOLCOTT PK	MAINT SHOP		
340-6-00191	CABINET 60 GALLON STORAGE	WOLCOTT PK	MAINT SHOP		
340-6-00220	AERATOR AERWAY	WOLCOTT PK	MAINT SHOP	AW06002B18C	
340-6-00228	SAW SAWZALL BY MILWAUKEE	FRDM RIDGE	SHOP	631B395220163	
340-6-00229	TRAILER 95 TCMFG 10.4K 6'X18' D TANDEM AXLE	WOLCOTT PK	MAINT SHOP	1T9HC1821SH433086	
340-6-00246	NATURAL GARLAND WREATH LIGHTED	PRPL CRK	STORAGE		
340-6-00249	SECURITY SYSTEM (MONITORING)	WOLCOTT PK	CONCESSION		
340-6-00253	PLAYGROUND EQUIPMENT PRIMETIME	FRIENDSHIP	PLAYGROUND	DRAWING #961013	
340-6-00254	PLAYGROUND EQUIPMENT SADDLE E MINI BIKE	FRIENDSHIP	PLAYGROUND		
340-6-00255	PLAYGROUND EQUIPMENT SADDLE E ROCKET	FRIENDSHIP	PLAYGROUND		
340-6-00257	PLAYGROUND EQUIPMENT TIRE SWING FREESTANDING	FRIENDSHIP	PLAYGROUND		
340-6-00265	SBC CUSTOM SHELF UNIT W/CASTERS	REC CENTER	SPL EVENTS	21767079	
340-6-00266	SBC ROLAND MT-200 CASE	REC CENTER	SPL EVENTS	21767027	
340-6-00267	SECURITY SYSTEM	WOLCOTT PK	MAINT SHOP		
340-6-00270	SECURITY SYSTEM	REC CENTER			
340-6-00277	GENERATOR HONDA EG3500	FRDM RIDGE	SHOP	4128355	
340-6-00278	REFRIGERATOR HOTPOINT	WOLCOTT PK		GT565076	
340-6-00281	MICROWAVE GE 6CU FT W/TURN TABLE	REC & PARK	ADM OFFICE	441CN90D01	
340-6-00282	STOVE FRIGIDAIRE 40" ELECTRIC STND	REC CENTER	KITCHEN	NF93717049	

Asset ID	Description	Primary Location	Secondary Location	Serial Number	Note
340-6-00287	MAGNETIC LOCATOR HELIFLUX	FRDM RIDGE	SHOP	168371	
340-6-00296	AIRTE FEDDERS HEAT & COOL	WOLCOTT PK	MAINT SHOP	KM3841202840	
340-6-00301	AUGER - STIHL BT120C	FRDM RIDGE	SHOP		
340-6-00302	REFRIGERATOR - FRIGIDAIRE	REC CENTER	KITCHEN	BA04420946	
340-6-00304	BLOWER - AGRI-METAL 30"	FRDM RIDGE	SHOP	21100	SURPLUS TO BE DISCARDED
340-6-00307	BLOWER - STIHL BR420 8A	FRDM RIDGE	SHOP	55089719	
340-6-00308	BLOWER - STIHL BR420 8A	FRDM RIDGE	SHOP	54919191	
340-6-00309	PLAYGROUND EQUIPMENT - GAMETIME POWERSCAPE #3	WOLCOTT PK		3-020114	
340-6-00311	PLAYGROUND EQUIPMENT - GAMETIME SUPER SUMMIT	FRIENDSHIP	PLAYGROUND		
340-6-00312	PLAYGROUND EQUIPMENT - GAMETIME TOT TIME RASCAL	FRIENDSHIP	PLAYGROUND		
340-6-00313	CHAINSAW - STIHL	FRDM RIDGE	SHOP	252485202	
340-6-00314	TRIMMER - STILH FS80 L	FRDM RIDGE	SHOP	255909207	
340-6-00315	TRIMMER - STIHL FS-80L	FRDM RIDGE	SHOP	255909213	
340-6-00316	CHAINSAW - POULAN 50 5 W SO BAR	FRDM RIDGE	SHOP	5510294	
340-6-00319	TILLER - HONDA 501	FRDM RIDGE		1051690	
340-6-00320	TANK - 550 GAL DIESEL TANK W/110V PUMP	FRDM RIDGE		549385/549384	
340-6-00322	TRIMMER - STIHL STW FS110L 4-MIX LOOP	FRDM RIDGE		263201012	
340-6-00323	TRIMMER - STIHL STW FS110L 4-MIX LOOP	FRDM RIDGE		262697629	
340-6-00324	TRIMMER - STIHL STW FS110L 4-MIX LOOP	FRDM RIDGE		263201007	
340-6-00325	TRIMMER - STIHL FS250L LOOP HANDLE	FRDM RIDGE		262825491	
340-6-00326	BLOWER - STIHL BACKPACK STW BR420	FRDM RIDGE		262946478	
340-6-00327	BLOWER - STIHL BACKPACK STW BR420	FRDM RIDGE		262946476	
340-6-00328	BLOWER - STIHL BACKPACK STW BR420	FRDM RIDGE		262946471	
340-6-00329	BOX BLADE - LEVELING SUR-LINE I-BEAM	FRDM RIDGE			
340-6-00330	DRILL - RYOBI SA1802 CORDLESS	FRDM RIDGE	SHOP	G0443-S3374	
340-6-00332	SOUND SYSTEM - PEAVEY ESCORT 2000 PORTABLE W/MIXER, SPEAKERS AND STAND	REC & PARK	ADM OFFICE	60123828	
340-6-00333	AERATOR - FRONTIER CA-1060 60IN	FRDM RIDGE		WDCA1060X436045	
340-6-00346	CAMERA - OLYMPUS EVOLT E-500 SLR W/2 LENS	REC & PARK	PROGRAM COORDINATOR	A78587145	SURPLUS - NOT LOCATED
340-6-00346A	CAMERA ACCESSORIES, FL-50 FLASH, 11-22MM LENS,58MM CPL LENS, 72MM CPL LENS	REC & PARK	PROGRAM COORDINATOR		SURPLUS - NOT LOCATED
340-6-00347	CHAINSAW - STIHL MS250	FRDM RIDGE	MAINT SHOP	269801422	
340-6-00348	CHAINSAW - STIHL MS192T	FRDM RIDGE	MAINT SHOP	268951606	
340-6-00350	CHRISTMAS DECORATION - 1540 LED MERRY CHRISTMAS	FRDM RIDGE	MAINT SHOP	1540LED	
340-6-00351	CHRISTMAS DECORATION - LED CROSSED CANDY CANES - #1523	FRDM RIDGE	MAINT SHOP	1523	
340-6-00352	CHRISTMAS DECORATIONS - #1507 LED TOY SOLDIER	FRDM RIDGE	MAINT SHOP	1507-C7LED	
340-6-00353	CHRISTMAS DECORATIONS - 3 CAR LED ANIMATED TRAIN #1521	FRDM RIDGE	MAINT SHOP	1521-LED	
340-6-00354	TELEVISION - INSIGNA 19" TV/DVD COMBO	COMM CNTR		DC0UE0EOB00D77B71005	

Asset ID	Description	Primary Location	Secondary Location	Serial Number	Note
340-6-00355	STORAGE TRAILER - 40' X 8' STORAGE CONTAINER FOR CITY CHRISTMAS DECORATIONS	FRDM RIDGE	MAINT SHOP	DK88-5002/94	
340-6-00356	TOOL CABINET - KOBALT 41" 11 DRAWER ROLLER TOOL CABINET.	FRDM RIDGE	MAINT SHOP	N/A	
340-6-00357	TOOL CABINET - KIOBALT 41" 9-DRAWER ROLLER TOOL CABINET.	FRDM RIDGE	MAINT SHOP	N/A	
340-6-00358	CHAINSAW - HUSQVARNA 18" BAR CHAINSAW	FRDM RIDGE	MAINT SHOP	4HVXS.0525AA	
340-6-00359	CHRISTMAS DECORATIONS - LED CROSSED CANDY CANES #1523	FRDM RIDGE	MAINT SHOP	1523-LED	
340-6-00360	CHRISTMAS DECORATIONS - #1507 LED TOY SOLDIER	FRDM RIDGE	MAINT SHOP	1507-LED	
340-6-00361	REFRIGERATOR - FRIGIDAIRE 20.5 CF REFRIGERATOR.	FRDM RIDGE	MAINT SHOP	4A82008467	
340-6-00364	TRIMMERS - STIHL HS80 HEDGE TRIMMERS	FRDM RIDGE	MAINT SHOP	266244833	
340-6-00365	TRIMMERS - STIHL HS 45 HEDGE TRIMMERS	FRDM RIDGE	MAINT SHOP	55962848	
340-6-00367	CHRISTMAS TREE - 28' TALL, GARLAND TREE, 7-4' STEEL BAR RINGS, CHRISTMAS IN A BOX W/22 LIGHTING CHANNELS; MONSTER BRAIN MP3 CONTROLLER;LED LIGHTS; FM RADIO	FRDM RIDGE	MAINT SHOP	N/A	
340-6-00368	AIR COMPRESSOR - KOBALT 80 GALLON	FRDM RIDGE	MAINT SHOP	8877	
340-6-00369	DRILL - PORTER CABLE	FRDM RIDGE	MAINT SHOP	N/A	
340-6-00370	CIRCULAR SAW - PORTER CABLE	FRDM RIDGE	MAINT SHOP	N/A	
340-6-00373	STORAGE CONTAINER - 8' X 40' CONTAINER PURCHASED FOR STORAGE OF CHRISTMAS DECORATIONS	FRDM RIDGE	SHOP	MAEU740665	
340-6-00375	FLOOR JACK - KOBALT, 3 TON	FRDM RIDGE	MAINT SHOP	GG0510001563	
340-6-00382	WELDER - MM140 W/AUTO SET WELDER $675.00,80CF HP CYLINDER	REC & PARK	FREEDOM RIDGE PARK	LK15188ON	
340-6-00383	ROUTER - PORTER AND COLDE 1 3/4 PEAK HP ROUTER.	FRDM RIDGE	MAINT SHOP	492620030549	
340-6-00384	DRILL - 18 VOLT LI-ION DRILL AND CORDLESS IMPACT WRENCH	FRDM RIDGE	MAINT SHOP	PCL318DC-2	
340-6-00385	GRINDER - DELTA 8" VARIABLE SPEED GRINDER.	FRDM RIDGE	MAINT SHOP	200748-XL	
340-6-00386	DRILL - KOBALT REVERSIBLE DRILL	FRDM RIDGE	SHOP	LZ00811	
340-6-00387	GRINDER - KOBALT ANGLE DIE 1/4" GRINDER	FRDM RIDGE	SHOP	LW00165	
340-6-00388	WRENCH - KOBALT AIR RATCHET WRENCH	FRDM RIDGE	SHOP	MR-00434	
340-6-00389	LIFEPAK 500 BIPHASIC AED TWO BUTTON	COMM CNTR		12769220	
340-6-00390	BLOWER - BUFFALO KB4 TURBINE KOHLER	FRDM RIDGE	MAINT SHOP	18473	SURPLUS TO BE DISCARDED/PREVIOUSLY DECLARED SURPLUS TO BE USED FOR PARTS
340-6-00391	TRIMMER - STIHL HL100 ADJ POLE TRIMMER	FRDM RIDGE	MAINT SHOP	282501279	
340-6-00395	CHOP SAW - DEWALT	REC & PARK	MAINT SHOP	D28715	
340-6-00396	TORO AEROTHATCH 83 W/3" CENTER	FRDM RIDGE	MAINT SHOP	S311000026	
340-6-00401	BLOWER - REDMAX EBZ 7500 RH BACKPACK BLOWER	FRDM RIDGE	MAINT SHOP	10300334	
340-6-00403	CAMERA - 4-9 MM 540 TVL IR BALL CAMERA FOR SURVEILLANCE SYSTEM	WOLCOTT PK	CONCESSION		
340-6-00404	CAMERA - 4-9 MM 540 TVL IR BALL CAMERA FOR SURVEILLANCE SYSTEM	WOLCOTT PK	CONCESSION		
340-6-00405	CAMERA - 4-9 MM 540 TVL IR BALL CAMERA FOR SURVEILLANCE SYSTEM	WOLCOTT PK	CONCESSION		
340-6-00406	CAMERA - 4-9 MM 540 TVL IR BALL CAMERA FOR SURVEILLANCE SYSTEM	WOLCOTT PK	CONCESSION		
340-6-00407	CAMERA - 4-9 MM 540 TVL IR BALL CAMERA FOR SURVEILLANCE SYSTEM	WOLCOTT PK	CONCESSION		
340-6-00408	CAMERA - 4-9 MM 540 TVL IR BALL CAMERA FOR SURVEILLANCE SYSTEM	WOLCOTT PK	CONCESSION		

Asset ID	Description	Primary Location	Secondary Location	Serial Number	Note
340-6-00409	CAMERA - 4-9 MM 540 TVL IR BALL CAMERA FOR SURVEILLANCE SYSTEM	WOLCOTT PK	CONCESSION		
340-6-00410	CAMERA - 4-9 MM 540 TVL IR BALL CAMERA FOR SURVEILLANCE SYSTEM	WOLCOTT PK	CONCESSION		
340-6-00411	CAMERA - 3.6 MM 540 TVL IR BALL CAMERA, GRAY	WOLCOTT PK	CONCESSION		
340-6-00412	CAMERA - 3.6 MM 540 TVL IR BALL CAMERA, GRAY	WOLCOTT PK	CONCESSION		
340-6-00415	MONITOR - 19" LCD 1280X1024 PIXEL RESOLUTION, BNC-IN, BNC-OUT, HDMI, S- VIDEO, DVI, AUDIO, AND VGA CONNECTIONS	FRDM RIDGE	SUPERVISOR	S091K01490719	
340-6-00423	DRILL - PORTER CABLE 18V 1/2" COMPACT	FRDM RIDGE	MAINT SHOP	33-BM	
340-6-00424	SPREADER - VICON PS-403 PENDULUM, 3PT HITCH, 950# FIBERGLASS HOPPER	FRDM RIDGE	MAINT SHOP	12-41340	SURPLUS TO BE DISCARDED/DAMAGED
340-6-00425	WRENCH - DEWALT HEAVY DUTY 18V IMPACT 1/2 IN BARE	FRDM RIDGE	MAINT SHOP	497161	
340-6-00426	PRESSURE WASHER - TROY BILT XP	FRDM RIDGE	MAINT SHOP	1020176717	
340-6-00427	TRAILER - BIG TEX 14-LX DUMP TRAILER (BLACK)	FRDM RIDGE	MAINT SHOP	16VDX1422D5360124	
340-6-00428	PALLET HAND JACK	FRDM RIDGE	MAINT SHOP	11691	
340-6-00430	ICE MACHINE - MANITOWOC	FRDM RIDGE	MAINT SHOP	1101230071	
340-6-00431	RECYCLING COMPACTORS - BIG BELLY SOLAR SINGLE STATION	FRDM RIDGE	SOFTBALL FIELDS	2402982	
340-6-00432	RECYCLING COMPACTORS - BIG BELLY SOLAR SINGLE STATION	FRDM RIDGE	SOFTBALL FIELDS	2402979	
340-6-00433	RECYCLING COMPACTORS - BIG BELLY SOLAR SINGLE STATION	FRDM RIDGE	SOCCER FIELD	2402981	
340-6-00434	RECYCLING COMPACTORS - BIG BELLY SOLAR SINGLE STATION	FRDM RIDGE	SOCCER FIELD	2402978	
340-6-00435	RECYCLING COMPACTORS - BIG BELLY SOLAR SINGLE STATION	BIKE TRAIL	STATION 3	2402980	
340-6-00436	RECYCLING COMPACTOR - BIG BELLY SOLAR POWERED SINGLE STATION	WOLCOTT PK	PARKING LOT	2404911	
340-6-00437	RECYCLING COMPACTOR - BIG BELLY SOLAR POWERED SINGLE STATION	TENNIS CNT	COURT AREA	2404910	
340-6-00438	RECYCLING COMPACTOR - BIG BELLY SOLAR POWERED SINGLE STATION	WOLCOTT PK	CONCESSION	2404912	
340-6-00439	RECYCLING COMPACTOR - BIG BELLY SOLAR POWERED SINGLE STATION	WOLCOTT PK	TRIPLEX	2404913	
340-6-00440	RECYCLING COMPACTOR - BIG BELLY SOLAR POWERED SINGLE STATION	WOLCOTT PK	TRIPLEX	2404914	
340-6-00441	PITCHING MACHINE - JR HACK ATTACK	FRDM RIDGE	SHOP	JHA4063	SURPLUS - NOT LOCATED
340-6-00443	A/C SYSTEM - 2.5 TON MINI SPLIT	FRDM RIDGE	BREAK ROOM	D202166530114213	
340-6-00444	DRILL - DEWALT 8 AMP 3/8 IN KEYLE WITH 2 YEAR WARRANTY	FRDM RIDGE	MAINT SHOP	975378	
340-6-00445	DRILL - HD 850 RPM	FRDM RIDGE	MAINT SHOP	215038	
340-6-00446	ICE MACHINE HEAD - MANITOWOC	REC CENTER	STORAGE RM	0000073452/14	
340-6-00447	MOWER - TORO GROUNDMASTER 7200; 72" SIDE DISCHARGE DECK; COOL TOP FAN & CANOPY	FRDM RIDGE		316000174	SURPLUS - END OF LEASE
340-6-00448	MOWER - GROUNDMASTER 7200; 72" SIDE DISCHARGE DECK; COOL TOP FAN & CANOPY	FRDM RIDGE		316000150	SURPLUS - END OF LEASE
340-6-00449	MOWER - TORO REELMASTER 5410D TIER 4W/ROPS; 8 BLADE DPA CUTTING UNIT; POWERED REAR ROLLER BRUSH; COOL TOP FAN & CANOPY	FRDM RIDGE		315000172	SURPLUS - END OF LEASE
340-6-00450	MOWER - TORO REELMASTER 5410D TIER 4W/ROPS; 8 BLADE DPA CUTTING UNIT; POWERED REAR ROLLER BRUSH; COOL TOP FAN & CANOPY	FRDM RIDGE		315000174	SURPLUS - END OF LEASE
340-6-00451	MOWER - TORO GROUNDMASTER 4000D TIER 4; COOL TOP FAN & CANOPY	FRDM RIDGE		316000585	SURPLUS - END OF LEASE

Asset ID	Description	Primary Location	Secondary Location	Serial Number	Note
340-6-00452	MOWER - TORO SANDPRO 3040; TOOTH RAKE; DRAG MAT CARRIER SYSTEM; STEEL DRAG MAT; SPRING RAKE	FRDM RIDGE		316000196	SURPLUS - END OF LEASE
340-6-00453	MOWER - TORO SANDPRO 3040; TOOTH RAKE; DRAG MAT CARRIER SYSTEM; STEEL DRAG MAT; SPRING RAKE	WOLCOTT PK		316000145	SURPLUS - END OF LEASE
340-6-00454	TRACTOR - KUBOTA - L4760-HST; W/ A/C, 1 SET REMOTE VALVES, 47HP TURF TIRES	FRDM RIDGE	SHOP	40213	
340-6-00454A	LOADER - KUBOTA LA1055; PALLET FORKS	FRDM RIDGE	SHOP	A3132	
340-6-00455	BLOWER - REDMAX EBZ7500RH	WOLCOTT PK		20160300211	
340-6-00456	BLOWER - REDMAX EBZ7500RH	FRDM RIDGE		20161401475	
340-6-00457	BLOWER - REDMAX EBZ7500RH	FRDM RIDGE		20161401433	
340-6-00458	PAINT MACHINE - CRACO AIRLESS FIELDLAZER	FRDM RIDGE	MAINT SHOP	BA9223	SURPLUS TO BE DISCARDED
340-6-00461	REFRIGERATOR - FRIGIDAIRE 3.3 CF COMP	REC & PARK	BREAK ROOM	DB801917010116629220	
340-6-00462	TELEVISION - HAIEE 1080P 50" CLASS LED WITH SANUS TILT MOUNT 51-80"	REC CENTER	LYNDA	50E3500A	
340-6-00463	EDGER - LITTLE WONDER PRO	FRDM RIDGE		1160025406	
340-6-00464	RECYCLING COMPACTOR - BIG BELLY SOLAR POWERED SINGLE STATION	REC CENTER		226080075	
340-6-00465	RECYCLING COMPACTOR - BIG BELLY SOLAR POWERED SINGLE STATION	FRIENDSHIP		226080471	
340-6-00466	ICE MACHINE HEAD - SCOTSMAN MDL#630	TENNIS CNT		16071320013352	
340-6-00467	STEPLADDER - 20FT ALUMINUM L-VIL AS1020	FRDM RIDGE	MAINT SHOP		
340-6-00470	DRAWER CHEST - KOBALT 22.5" X 41" IN 9- DRAWER BALL-BEARING TOOL CHEST	FRDM RIDGE	MAINT SHOP		
340-6-00471	TOOL CABINET - KOBALT 41" X 41" 11- DRAWER BALL BEARING STAINLESS STEEL	FRDM RIDGE	MAINT SHOP		
340-6-00472	REFRIGERATOR - FRIGIDAIRE 18 CU FT TOP FREEZER WHITE	FRDM RIDGE	MAINT SHOP	BA72029600	
340-6-00473	MOWER - JOHN DEERE 1550 TERRAIN CUT COMMERCIAL FRONT MOWER; FOUR WHEEL DRIVE	FRDM RIDGE	MAINT SHOP	TC1572X035839	
340-6-00474	AERA-VATOR UA 60; FRAME W/ RAKE AND ROLLER AND COMING SHAFT	FRDM RIDGE	MAINT SHOP	2898	
340-6-00475	FAIRWAY ROLLER - SMITHCO ULTRA 10 TV/HYD POWERED	FRDM RIDGE		FWR-100	
340-6-00476	CLUB CAR CARRYALL 500 WITH TURF PACKAGE AND CANOPY KIT	FRDM RIDGE		MA1805-848696	
340-6-00477	CLUB CAR CARRYALL 500 WITH TURF PACKAGE AND CANOPY KIT	WOLCOTT PK		MA1805-848661	
340-6-00478	REFRIGERATOR - FRIGIDAIRE 20.4 CU FT TOP FREEZER	FRDM RIDGE	MAINT SHOP	4A72419873	
340-6-00479	PA SYSTEM - ESCORT 6000 PORTABLE; 600 WATTS REGULAR	FRDM RIDGE		0GBHK160375	
340-6-00480	SPORTPANEL BLACK FENCE 48"H X 10'6" L W/ TECHNO TIP & YELLOW TOP SAFETY RAIL	FRDM RIDGE	BASEBALL FIELDS		
340-6-00481	TORO MH400 MATERIAL HANDLER, WIRELESS WITH TWIN SPINNER; SPINNER SERIAL #318000113	FRDM RIDGE	MAINT SHOP	403343940	
340-6-00482	GO PRO CAMERA - HERO 7	CITY HALL	RECREATION & PARKS	C3251326592541	
340-6-00483	GENERATOR - HONDA 2200	FRDM RIDGE	SHOP	EAMT-1146469	
340-6-00484	TURF GROOMER - INTEGRATED SYNTHETIC W/ SUPER DUTY BLUE BRUSHES	FRDM RIDGE	MAINT SHOP	926440	

Asset ID	Description	Primary Location	Secondary Location	Serial Number	Note
340-6-00485	TURF DEBRIS COLLECTOR - LITTERKAT SYNTHETIC WITH SPORTS FILED MAGNET	FRDM RIDGE	MAINT SHOP	76250	
340-6-00486	GREEN ZPR FIELD STERILIZER; GENERATOR POWERED; UVC SURFACE SANITIZER	FRDM RIDGE	MAINT SHOP	850145	
340-6-00487	IN GROUND CARDIO WALKER AND INSTALLATION	FRIENDSHIP			
340-6-00488	THRIVE 250 FITNESS SYSTEM AND INSTALLATION	FRIENDSHIP			
340-6-00489	INGROUND RECUMBENT CYCLE	FRIENDSHIP			
340-6-00490	PRUNER - POWER TELESCOPING	FRDM RIDGE	MAINT SHOP	E60415026018	
340-6-00491	PRESSURE WASHER - SIMPSON POWERSHOT 3400 PSI 2.3 GALLON COLD WATER GAS	FRDM RIDGE	MAINT SHOP	WV15252/WA332248	
340-6-00492	BLOWER - PRO FORCE DEBRIS WITH REMOTE	FRDM RIDGE	MAINT SHOP	405527912	
340-6-00493	MOWER - TORO REELMASTER 5410D T4; 8 BLADE CUTTING UNIT	FRDM RIDGE	MAINT SHED	406751388	
340-6-00494	MOWER - TORO REELMASTER 5410D T4; 8 BLADE CUTTING UNIT	FRDM RIDGE	MAINT SHED	406650595	
340-6-00495	MOWER - GROUNDMASTER 7200/60 IN SD; TORO 72 IN SIDE DISCHARGE DECK; FAN & CANOPY	FRDM RIDGE	MAINT SHED	405651009	
340-6-00496	MOWER - GROUNDSMASTER 7200/60 IN SD; TORO 72IN SIDE DISCHARGE DECK; FAN & CANOPY	FRDM RIDGE	MAINT SHED	405651008	
340-6-00497	MOWER - TORO SANDPRO 3040; TOOTH RAKE; SPRING RAKE, COCO MAT, DRAG MAT CARRIER	FRDM RIDGE	MAINT SHED	405703704	
340-6-00498	MOWER - TORO MULTI PURO 5800-G WITH EXCELARATE; FOAM MARKER KIT; PIVOTING HOSE REEL KIT; FINISH KIT-FOAM MARKER, MP5800; FAN & CANOPY	FRDM RIDGE	MAINT SHED	405692361	
340-6-00499	MOWER - TORO GROUNDMASTER 4000-D; FAN & CANOPY	FRDM RIDGE	MAINT SHED	406746781	
340-6-00500	SPRAYER/MIST BLOWER - STIHL SR200 GAS	FRDM RIDGE	EQUIP ROOM	4241-011-2602	
340-6-00501	FIELDLAZER - GRACO AIRLESS S100	FRDM RIDGE	MAINT SHOP	C20B248942013439	
340-6-00502	TRAILER 12' ECO W/TAILGATE	FRDM RIDGE	PARKING LOT	412UE1522JP001857	
340-6-00503	FIELDLAZER - GRACO S100	FRDM RIDGE	MAINT SHOP	G20B248942013554	
340-6-10251	RAKE MTG, SANDPRO	FRDM RIDGE	MAINT SHOP	61217	SURPLUS - NOT LOCATED
350-2-00015	LAMINATOR, DOCUSEAL 125	LIBRARY	CIRCULATIO		
350-2-00037	COMPUTER - DELL OPTIPLEX 780 MINITOWER CORE2 QUAD	LIBRARY	FRONT DESK	2XGFHN1	DECLARED SURPLUS TO SELL 9/1
350-2-00038	COMPUTER - DELL OPTIPLEX 390 SMALL FORM FACTOR W/ 21.5" FLAT PANEL MONITOR	LIBRARY	FRONT DESK	G3178V1	DECLARED SURPLUS TO SELL 9/1
350-2-00039	COMPUTER - PROJECTOR EPSON POWERLITE 1776W LCD PROJECTOR, 3000 LUMENS	LIBRARY	CIRCULATIO	RENK360077	
350-2-00040	COMPUTER - DELL OPTIPLEX 3010 DESKTOP PSU 3RD GEN INTEL CORE I5-3470 PROCESSOR	LIBRARY	REFERENCE	CBV18Y1	DECLARED SURPLUS TO SELL 9/1
350-2-00041	COMPUTER - DELL OPTIPLEX 3010 DESKTOP PSU 3RD GEN INTEL CORE I5-3470 PROCESSOR	LIBRARY	HEAD LIBR	CBVY7Y1	DECLARED SURPLUS TO SELL 9/1

Asset ID	Description	Primary Location	Secondary Location	Serial Number	Note
350-2-00043	COMPUTER - DELL OPTIPLEX 3010 DESKTOP PSU 3RD GEN INTEL CORE I5-3470 PROCESSOR	LIBRARY	CHILDRENS	CBV08Y1	DECLARED SURPLUS TO SELL 9/1
350-2-00044	COMPUTER - DELL OPTIPLEX 3010 DESKTOP PSU 3RD GEN INTEL CORE I5-3470 PROCESSOR	LIBRARY	MAKER SPACE	CBVZ7Y1	
350-2-00045	PHONE SYSTEM - AVAYA IP OFFICE	LIBRARY			SURPLUS TO BE SOLD
350-6-00001	REFRIGERATOR	LIBRARY	KITCHEN		
350-6-00004	ADEMCO ALARM SYSTEM	LIBRARY			
350-6-00005	BURNISHER WINDSOR MERIT 1500 20IN	LIBRARY	JANITOR	10021347	
350-6-00006	DOME CAMERA, VANDAL RESISTANT MESSOA SUPER HIGH RESOLUTION WEATHER RESISTANT WITH POLE AND MOUNTS	LIBRARY	PARKING LOT	92601819	
350-6-00007	CAMERA, IR BULLET DIGIMERGE DCB HR 1032 5 mm SELF FOCUS	LIBRARY	OUTSIDE	CC04100202-107	
350-6-00008	MINI-DOME CAMERA, EVERFOCUS ED-300 SUPER HIGH RESOLUTION, VERI-FOCAL	LIBRARY	CIRCULATIO	ED300EMNV9GEECGR	
350-6-00009	CAMERA - DOME SURVIELLANCE - IN OFFICE TO VIEW DVR	LIBRARY	FRONT DESK	100512081	
350-6-00011	ALUMINUM ART SUSPENSION TRACK, 80" TRACKS, 32 TR-15-HA GLIDES	LIBRARY	MEETING RM		
404-1-00001	TRACTOR FORD 6610	PW COMPLEX	MAINT SHOP	C776473	
404-1-00003	STAHL SERVIC BODY	NA			SURPLUS - WAS ON VEHICLE PREVIOUSLY SURPLUSED AND DONATED
404-1-00006	VEHICLE 99 DODGE 3500	GRND MAINT	KENNY MURRY	3B6MC3660XM559551	SURPLUS TO BE SOLD
404-1-00007	SERVICE BODY RAWSON KOENIG W/ CRANE	NA	404-1-6	BPRPHRTP948	SURPLUS TO BE SOLD
404-1-00008	LIGHT - JETSTROBE 6 HEAD BARLIGHT	PW COMPLEX	UPSTAIRS		SURPLUS TO BE SOLD
404-1-00009	VEHICLE - 2015 FORD F150 TRUCK	PW COMPLEX	WASTEWATER TECHNICIAN	1FTEX1C86FKE34154	
404-1-00010	TRAILER - WELLS FARGO 5 X 10' CARGO TRAILER; CARGO TRAC CT5X101 SINGLE AXLE; BLACK	PW COMPLEX	PARKING LOT	575200D16HT335429	
404-1-00011	VEHICLE - 2019 FORD F250 CREW CAB LONG WHEEL BASE, WHITE, 6.2 GAS ENGINE	PW COMPLEX	WASTEWATER TECHNICIAN	1FT7W2B69KED84411	
404-2-00001	COMPUTER - DELL LATITUDE 14 RUGGED (5404), BTX; 8GB (1X8GB) 1600MHZ	PW COMPLEX	WASTEWATER TECHNICIAN	J22RNY1	DECLARED SURPLUS TO SELL 9/1
404-6-00001	WOODS BOX SCRAPER	NA		1923	
404-6-00002	MOWER TIGER SIDE MOUNT HYD	NA		T-3161	
404-6-00005	DRILL MAKITA	PW COMPLEX	650-1-00152		
404-6-00007	PUMP CHICAGO 40 HP 230/460 VOLT 1750 M	NA		F0404AFEDCC011	SURPLUS - NOT LOCATED
404-6-00008	AUTO CRANE	NA	404-1-6	CEX0270200	SURPLUS TO BE SOLD
404-6-00009	GENERATOR - CUMMINS DIESEL 100/125W	HARBOR PINES		225875	
404-6-00010	SENSOR - OTT MF PRO VELOCITY WITH 2 METER CABLE, DEPTH SENSOR	PW COMPLEX	404-1-00009	337829	
404-6-00011	DISPLAY METER - OTT MF PRO	PW COMPLEX	404-1-00009	336996	
404-6-00012	WADING ROD - TOP SETTING;	PW COMPLEX	404-1-00010		
404-6-00013	BLOWER - STIHL BG50	PW COMPLEX	EMCRS TRAILER	4229710A	

Asset ID	Description	Primary Location	Secondary Location	Serial Number	Note
404-6-00014	WEEDEATER - STIHL LOOP HANDLE FS90 R	PW COMPLEX	EMCRS TRAILER	505238978	
404-6-00015	CHAINSAW - STIHL 16IN MS180C	PW COMPLEX	EMCRS TRAILER	11301400600C	
404-6-00016	DRILL - DEWALT CORDLESS ROTARY HAMMER DRILL WITH ADAPTER BATTERY	PW COMPLEX	EMCRS TRAILER	351751	
404-6-00017	TRAILER - 6 X 10 UTILITY TRAILER 2018, TOP HAT SINGLE AXLE, BLACK	PW COMPLEX		4R7BU1013JT169721	
404-6-00018	MOWER - EXMARK LZE65 48" ZERO TURN MOWER	PW COMPLEX	SHED	402148317	
404-6-00019	SPRAYER - 100 GALLON PCO SKID SPRAYER	PW COMPLEX	404-1-00001	9176116	
404-6-00020	ATV - JOHN DEERE GATOR HIGH PERFORMANCE; HIGH PERFORMANCE ALL-TERRAIN TIRE; BLACK POLY ROOF; HEAVY-DUTY FRONT BRUSH GUARD	PW COMPLEX	SHED	1M0615EAVJM010985	
404-6-00021	GENERATOR - 2000 POWERHORSE	PW COMPLEX	EMCRS TRAILER	12170659	
404-6-00022	TRIPOD FOR CONFINED SPACE ENTRY RETRIEVAL UNIT, SELF RETRACTING, SOFT, 50 FT	PW COMPLEX	EMCRS TRAILER	612230051723	
404-6-00023	ROLLER WINCH - WARREN WINCH WITH CARRIER AND MOUNTING KIT	PW COMPLEX	404-1-11	2414972	
404-6-10007	SUBMERSIBLE PUMP	NA			SURPLUS - NOT LOCATED
650-1-00002	TRAILER USED RIED'S TANDEM AXLE MODEL B6 14	NA	MAINT SHOP	78-8181	
650-1-00027	BUMBER WENCH; HOIST	PW COMPLEX	650-1-00109		
650-1-00039	WINCH D9 WARN 9,000	PW COMPLEX	650-1-00109		
650-1-00041	SKID STEER TRAILER	NA	GRND MAINT	1A9FS1227NM009002	
650-1-00042	EXTENDAHOE CASE SUPER W/BUCKET	PW COMPLEX	WATER DEP	JJG0173572	
650-1-00048	CLEAN-OUT BUCKET	NA	STREET DEP	TWO247	
650-1-00059	RADIO SUPERVISORY	NA	650-9	438AUA1782	SURPLUS TO BE SOLD
650-1-00091	SEWER CLEANING MACHINE	PW COMPLEX	WATER DEP	1S9AF1722RB377244	
650-1-00092	BUCKET 48" CLEAN OUT	NA	GRND MAINT	TW0272	
650-1-00100	FORKLIFT CASE MODEL 586E	NA	MAINT SHOP	JJG0214138	
650-1-00104	BACKHOE CASE 97-580L 2WD	PW COMPLEX	SHED 2	JJG0234528	
650-1-00104A	BACK HOE BUCKET 24IN, GEITH DIGGING BUCKET	PW COMPLEX			
650-1-00105	VEHICLE 97 FORD F800 DUMP TRUCK	NA	WATER DEP	1FDWF80C2VVA44329	
650-1-00106	CLEAN-OUT BUCKET 48IN	NA	STREET DEP	TWO315	
650-1-00108	DUMP BODY U450 10'X7'3" 7/8	NA	650-1-105	BC-43487	
650-1-00109	VEHICLE 99 FORD F450	NA	WATER DEP	1FDXW46F6XEB16571	
650-1-00110	VEHICLE 99 INTERNATIONAL 4700 X2	NA	STREET DEP	1HTSCAAL3XH617101	
650-1-00111	DUMP BODY U450	NA	650-1-110	BC-44894	
650-1-00112	TRACTOR 1999 NEW HOLLAND 345D 4WD	NA	WATER DEP	A442403	
650-1-00114	TRAILER TW121 6X8X5' 6	PW COMPLEX	SEWER CAMERA TRAILER	1WC200E16X2036586	
650-1-00115	VEHICLE 99 FORD F250 PICKUP	NA	SMITH, M	1FTNX20FOXEC88584	
650-1-00116	LIGHT JETSTROBE 6 HEAD	NA	650-1-115	SJL2P-2001	
650-1-00118	DUMP BODY U450 10' X 7'3" 7/8 YD	PW COMPLEX	201-1-127	BC-46786	
650-1-00119	VEHICLE 2001 INTERNATIONAL DUMP TRUCK	PW COMPLEX	WATER DEP	1HTSCAAL91H343958	

Asset ID	Description	Primary Location	Secondary Location	Serial Number	Note
650-1-00120	VEHICLE 2000 DODGE RAM 1500	PW COMPLEX	VAUGHN, DWIGHT	3B7HC12Y91G201055	
650-1-00121	BACKHOE - CASE 590SL LDR/EXT CAB W AIR AND 4 IN 1 BUCKET	NA	WATER DEP	JJG0285625	
650-1-00121A	BACKHOE - CASE 590SL - DIAGNOSTIC AND REPAIR	NA	WATER DEP		
650-1-00122	DUMP BODY	NA	650-1-119	BC-48757 43958	
650-1-00125	VEHICLE 2001 FORD F550 CREW CAB SERVICE TRUCK	PUB WORKS	DARREN VAUGHN	1FDAW56F41EB53699	
650-1-00126	EXCAVATOR - KUBOTA K11584 KX91-2SR1 WITH 16 AND 36"" BUCKETS	PW COMPLEX		20293	
650-1-00127	SERVICE BODY - RAWSON KOENIG T60D94 53698	PW COMPLEX	650-1-125	127735	
650-1-00129	VEHICLE 2002 CHEVROLET C15 TRUCK	PW COMPLEX		1GCEC14V02Z219905	
650-1-00130	VEHICLE 2002 CHEVROLET C15 TRUCK	NA	FLEET	1GCEC14V52Z221293	
650-1-00136	VEHICLE - 2004 GMC C 1500 PICKUP	PUB WORKS	MURPHY, LOUIS	1GTEC19V64Z221282	
650-1-00137	VEHICLE - 2004 GMC C 1500 PICKUP	NA	PW INSPECT	1GTEC19V84Z222661	
650-1-00138	VEHICLE 2005 GMC 1500 1/2 TON PICKUP	PUB WORKS	MATT KINNER	1GTEC14V15Z226091	
650-1-00139	VEHICLE - 2005 GMC 1500 STRETCH CAB PICK UP	CITY HALL	CITY ENGINEER	1GTEC19V95Z229006	
650-1-00140	LIGHT - 18" MAG LED BAR LIGHT	NA	650-1-138		SURPLUS - NOT LOCATED
650-1-00141	LOADER - CATERPILLAR 906CAT RUBBER TIRE WHEEL LOADER	PW COMPLEX		MER01048	
650-1-00142	VEHICLE - 2006 GMC SIERRA PICKUP 1500	PUB WORKS	ROBINSON, D	1GTEC14V16Z231583	
650-1-00143	VEHICLE - 2006 GMC SIERRA PICKUP 1500	PUB WORKS	ON CALL	1GTEC14V76Z222547	
650-1-00144	VEHICLE - 2006 FORD F550 PICKUP GREEN	PW COMPLEX	CHRIS VANCE	1FDAW56P16ED51852	
650-1-00144A	LADDER RACK FABRICATED AND INSTALLED	PW COMPLEX	CHRIS VANCE		
650-1-00145	SERVICE BODY - 9' BODY W/54" FLOOR & TOPS INSTALLED	PW COMPLEX	650-1-144	12411	
650-1-00146	VEHICLE - 2007 CHEVROLET KODIAK C7500 CAB & CHASSIS TRUCK	PW COMPLEX		1GBP7C13X7F400955	
650-1-00147	DUM BODY - U45088 10'	PW COMPLEX	650-1-00146	BC57751	
650-1-00149	BULL DOZER - KOMATSU D37PX-21A 80HP DIESEL 6WAY HYDRAULIC	PW COMPLEX		5719	
650-1-00150	LIGHT - BAR LIGHT LED 49" AMBER CLEAR STROBE	PW COMPLEX	650-1-00120		
650-1-00151	TRAILER - 2007 8X20 HYD DUMP TOP HAT ORANGE	STREET BLD		4R7BM20277T082881	
650-1-00152	VEHICLE - FORD, 2008 F550 CREW CAB WITH 6.4 TURBO DIESEL ENGINE	PW COMPLEX	O & M TECH	1FDAW56R78ED50905	
650-1-00153	VEHICLE - FORD 2008 RANGER, WHITE, MIDSIZE EXTENDED CAB,2 DOOR	PUB WORKS	JAMES, C	1FTYR14U68PA61738	
650-1-00154	VEHICLE - INTERNATIONAL 2009, 4300, DUMP TRUCK WITH BED, 6 CYL, DIESEL	PW COMPLEX	WATER DEPT	1HTMMAAR69H062271	
650-1-00155	SERVICE BODY MOUNT - CRANE - RKI3200, 3ERX15.	PW COMPLEX	650-1-00152	4714	
650-1-00157	BUSH HOG - 3008 8' ROTARY CUTTER 3 PT SEMI LIFT 2" CUTTING CAPACITY, 120 HP CENTER AND 90 HP OUTBOARDS	PW COMPLEX	201-1-152	12-17752	
650-1-00158	VEHICLE - 2014 FORD F550 XL W5G CREW CAB 6.8L V10; WHITE	PUB WORKS	THOMAS BISHOP	1FD0W5GYXEEB67902	
650-1-00158A	NGV GAS SYSTEM - V10 EPA BI FUEL CONVERSION KIT	STREET BLD	201-1-168	101912084	
650-1-00158B	LADDER RACK FABRICATED AND INSTALLED	PW COMPLEX	WATER DEP	650-1-00158	
650-1-00159	SERVICE BODY - 132", BUMPER LIGHTS AND HD REAR HITCH	PW COMPLEX	650-1-158	325428	
650-1-00160	VEHICLE - 2017 CHEVROLET SILVERADO 1500 DOUBLE CAB, 4WD, 4.3L V8	PW COMPLEX	WTR SUPER	1GCVKNEH6HZ146938	
650-1-00161	TRAILER - LAMAR 2018 DUAL AXLE 5200 LB; FOLDING REAR RAMPS; U5832025	PW COMPLEX	SHED	5RVU52022JP058142	

Asset ID	Description	Primary Location	Secondary Location	Serial Number	Note
650-1-00162	EXCAVATOR - CATERPILLAR 303.5 MINI W/ BUCKET PINS AND MANUAL COUPLER, 12" 18" AND 36" BUCKETS AND THUMB ATTACHMENT	PW COMPLEX	SHED	JWY03770	
650-1-00163	VEHICLE - 2018 DODGE RAM 550 CREW CAB & CHASIS PICK UP TRUCK W/ 6.4L HEMI	PUB WORKS	DARREN VAUGHN	3C7WRMEJ4JG242976	
650-1-00164	SERVICE BODY AND EXTENDED CAB 9 FT LADDER RACK; HITCH UNIVERSAL FIT SERVICE BODY, 12 LED SURFACE MOUNT FRONT STROBE LIGHT, 12 LED SURFACE MOUNT REAR STROBE	PW COMPLEX	650-1-163	20171012-0540069	
650-1-00165	VEHICLE - 2018 DODGE RAM 2500 CREW CAB PICK-UP WITH 5.7L V-8 ENGINE	PW COMPLEX	JONES, J	3C6TR4HT3JG274662	
650-1-00166	TOMMY LIFT GATE AND INSTALLATION CHARGES FOR NEW CHLORINE TRUCK	PW COMPLEX	650-1-165		
650-1-00168	BACKHOE - CASE 580SN EP WITH 4 IN 1 84IN BUCKET	PW COMPLEX	PARKING LOT	NKC762705	
650-1-00169	VEHICLE - TRAILER PORT CITY 6X10 ANGLE IRON TOP W/ SPARE TIRE AND GATE	PW COMPLEX	WATER BLDG	4PCU11018L1000032	
650-1-00170	MOWER - JOHN DEERE WITH TURF HWEELS, 60 INCH MULCH DECK, 24 IN HIGH BACK SEAT;	PW COMPLEX		1TC950MGCLT080190	
650-2-00035	TIME RECORDER ELECTRONIC	CITY HALL	JANITORIAL	920722632	
650-2-00057	CALCULATOR TI 12-DIGIT	PUB WORKS	ADM ASST	7417	
650-2-00100	COMPUTER PC WAREHOUSE PENII H MED TOWER	PUB WORKS	ABNEY, T		SURPLUS - NOT LOCATED
650-2-00105	DESK ARLINGTON EXECUTIVE U W/ ARD, HUTCH	PUB WORKS	ADM ASST		
650-2-00106	PANELS HERMAN MILLER OFFICE MODULE	PUB WORKS		HMI-A1120.8560C .673	
650-2-00113	PRINTER LASER JET 2100 XI	NA	LUCKETT, T	MC5400J70022	SURPLUS - NOT LOCATED
650-2-00126	SOFTWARE - FLEET MANAGEMENT SYSTEM	PW COMPLEX	BILLY STRINGER		SURPLUS - OBSOLETE
650-2-00131	TV - RCA 27IN	PW COMPLEX	BILLY STRINGER	D096B202G	
650-2-00158	DVD & VHS PLAYER - MAGNAVOX	PW COMPLEX	SUPP SERV	D45836680	
650-2-00165	LAPTOP - LATITUDE E6510 NOTEBOOK WITH CASE, INTEL CORE I5-520M DUAL CORE	CITY HALL	COMPUTER	5B6L1M1	DECLARED SURPLUS TO SELL 9/1
650-2-00167	TV - SONY BRAVIA 52IN LED FLAT SCREEN	CITY HALL	PW CONFERENCE ROOM	S018051566H	
650-2-00168	CAMERA - LIFESIZE PASSPORT WITH LIFESIZE FOCUS	CITY HALL	PW CONFERENCE ROOM	FK644900081D9	
650-2-00170	TYPEWRITER - BROTHER PRO EM-530	PUB WORKS	RECPT	GOC183740	
650-2-00174	IPAD - WI-FI 16 GB BLACK WITH APPLECARE	PUB WORKS	MCCOLLUM	DMPJ8HLXDJ8T	
650-2-00183	HANDHELD - TRIMBLE RANGER III W/ INTERNAL ORION CE RECEIVER CHARGING CRADLE	PUB WORKS	MURPHY, LOUIS	LP288685	
650-2-00184	COMPUTER - PANASONIC LAPTOP (METER READING) TOUGH BOOK AND SOFTWARE LICENSE GETTING STARTED	CITY HALL	WATER BILL	DFQX3A14XB	
650-2-00187	COMPUTER - DELL LATITUDE 14 RUGGED, BTX 8GB 1600MHZ DDR3L MEMORY	PW COMPLEX	UTILITY TECHNICIAN	GF3QNY1	DECLARED SURPLUS TO SELL 9/1

Asset ID	Description	Primary Location	Secondary Location	Serial Number	Note
650-2-00192	COMPUTER - OPTIPLEX 7040 MINI TOWER XCTO; 8GB 2133MHZ DDR4 MEMORY	CITY HALL	COMPUTER	FKLJSD2	DECLARED SURPLUS TO SELL 9/1
650-2-00193	COMPUTER - DELL LATITUDE E5570 XCTO; 8GB 2133 MHZ DDR4 MEMORY	PUB WORKS	CITY ENG	65CWBG2	
650-2-00194	CHECK SCANNER - CANON CR-190I; II	CITY HALL	WATER BILL	FGY07440	
650-2-00195	COMPUTER - OPTIPLEX 5060 MINI TOWER CTO; INTEL CORE I7-8700; WIN 10 PRO 64	UTILITY BILLING DEPT	UTILITY SUPERVISOR	1S1B1S2	
650-2-00196	COMPUTER - DELL OPTIPLEX 5060 MINI TOWER CTO WITH DELL 24 MONITOR P2419H	PUB WORKS	MURPHY, LOUIS	HHG67X2	
650-2-00198	COMPUTER - DELL OPTIPLEX 5060 MINI TOWER CTO WITH DELL 24 MONITOR P2419H	PUB WORKS	PW DIR	HHGB7X2	
650-2-00199	COMPUTER - DELL OPTIPLEX 5060 MINI TOWER CTO WITH DELL 24 MONITOR P2419H	PUB WORKS	INSP/TECH	HHH57X2	
650-2-00200	COMPUTER - DELL OPTIPLEX 5060 MINI TOWER CTO WITH DELL 24 MONITOR P2419H	PUB WORKS	ADM ASST	HHG57X2	
650-2-00201	COMPUTER - DELL OPTIPLEX 5060 MINI TOWER CTO WITH DELL 24 MONITOR P2419H	PW COMPLEX	KEVIN WARD	HHG97X2	
650-2-00202	COMPUTER - DELL OPTIPLEX 5060 MINI TOWER CTO WITH DELL 24 MONITOR P2419H	PUB WORKS	KEVIN WARD	HHH67X2	
650-2-00203	COMPUTER - DELL OPTIPLEX 5060 MINI TOWER CTO WITH DELL 24 MONITOR P2419H	PUB WORKS	SCADA RM	HHH47X2	
650-2-00204	COMPUTER - DELL OPTIPLEX 5060 MINI TOWER CTO WITH DELL 24 MONITOR P2419H	CITY HALL	WATER BILL	HHG87X2	
650-2-00205	COMPUTER - DELL OPTIPLEX 5060 MINI TOWER CTO WITH DELL 24 MONITOR P2419H	PUB WORKS	MARK MCMANUS	HHH77X2	
650-2-00206	COMPUTER - DELL OPTIPLEX 5060 MINI TOWER CTO WITH DELL 24 MONITOR P2419H	CITY HALL	COMPUTER	HHH97X2	
650-2-00207	COMPUTER - DELL OPTIPLEX 5060 MINI TOWER CTO WITH DELL 24 MONITOR P2419H	PUB WORKS	EXECUTIVE SECRETARY	HHH87X2	
650-2-00208	COMPUTER - DELL LATITUDE 5424 RUGGED, CTO; 8TH GEN INTEL CORE I7-8650U	PW COMPLEX		GNSGTG2	
650-2-00209	COMPUTER - DELL LATITUDE 5424 RUGGED, CTO; 8TH GEN INTEL CORE I7-8650U	PUB WORKS	TODD PETERSON	3WPDYX2	
650-2-00210	COMPUTER - DELL LATITUDE 5424 RUGGED, CTO; 8TH GEN INTEL CORE I7-8650U	PUB WORKS	MURPHY, LOUIS	2PSGTG2	
650-2-00211	COMPUTER - DELL LATITUDE 5424 RUGGED, CTO; 8TH GEN INTEL CORE I7-8650U	PW COMPLEX		5WPDYX2	
650-4-00120	DMI RECEPTION STATION	PUB WORKS	RECPT		
650-4-00122	TABLE DESIGNE TECH CONFERENCE	CITY HALL	PW CONFERENCE ROOM		

Asset ID	Description	Primary Location	Secondary Location	Serial Number	Note
650-4-00123	DESK W/BRIDGE CREDENZA AND HUTCH GLOBAL ADAPTABILITIES	CITY HALL	WATER BILL		
650-4-00124	RECEPTION DESK W/HUTCH GLOBAL ADAPTABILITIES	CITY HALL	WATER BILL		
650-4-00125	CHAIR - AERON WORK CHAIR FOR WATER BILLING DEPT	CITY HALL	WATER BILL	AE113AWCPJXTBBS84Q01	
650-6-00008	AFHT 12 LIFT	PW COMPLEX	OUTSIDE	5AA-007	
650-6-00030	TAPPING MACHINE	NA			SURPLUS - NOT LOCATED
650-6-00032	TAPPING MACHINE E-4	PW COMPLEX	UPSTAIRS		
650-6-00033	TAPPING MACHINE D-100	PW COMPLEX	WATER BLDG		
650-6-00035	PIPE CUTTER	PW COMPLEX	WATER BLDG		
650-6-00071	FLOOR JACK 10-T WALKER	NA	MAINT SHOP		
650-6-00072	GRINDER 2Z341 7 1/2" BENCH	NA	STREET DEP		
650-6-00074	SAW RECIPROCATION	NA	MAINT SHOP	60950	
650-6-00077	CRIMPER HYDRAULIC	PW COMPLEX	MAINTENANCE SHOP		
650-6-00084	A-FRAME	NA	MAINT SHOP		
650-6-00086	LOCATOR SCHONSTEDT MAGNETIC	PUB WORKS	KEVIN WARD		SURPLUS TO BE SOLD
650-6-00088	HOIST ELEC CHAIN	NA	MAINT SHOP		
650-6-00092	WELDING DIALARC AC/DC MILLER	NA	MAINT SHOP	KB167254	
650-6-00102	ROOT CUTTER ASSEMBLY	PW COMPLEX	BAY 1		
650-6-00103	RADIO 2W PORTABLE MOTOROLA	PW COMPLEX	BILLY STRINGER	519FIG0213	SURPLUS TO BE SOLD
650-6-00104	RADIO 2W PORTABLE	PW COMPLEX	BILLY STRINGER	519FIG0214	SURPLUS TO BE SOLD
650-6-00107	TRENCH BOX	NA	WATER DEP		
650-6-00108	TEST PUMP HYDROSTATIC	NA	WATER DEP		SURPLUS - NOT LOCATED
650-6-00109	DRILL MAKITA CORDLESS	STREET BLD	201-1-163		
650-6-00114	AIR COMPRESSOR I/R 2-1/2 H.P.	PW COMPLEX	MAINTENANCE SHOP	169300041	
650-6-00124	GREASE PUMP AIR OPERATED	NA	MAINT SHOP	3570	
650-6-00130	SAW TS350 STIHL CUT OFF	PW COMPLEX	BAY 1	129617202	SURPLUS TO BE SOLD
650-6-00132	MICROWAVE OVEN	WATER BLDG	UPSTAIRS	AW427203777	SURPLUS TO BE DISCARDED
650-6-00133	LOCATOR HELIFLUZ MAGNETIC	PW COMPLEX			SURPLUS TO BE SOLD
650-6-00136	LADDER 40' ALUMINUM EXT	NA	WATER DEP	62AAE2240	
650-6-00138	SAW STIHL 029 W/16IN BAR & CHAIN	NA	WATER DEP	2895383	
650-6-00140	SAW STIHL 029 W/16IN BAR & CHAIN	PW COMPLEX	PARTS ROOM	28953763	
650-6-00141	CHAINSAW 14IN	NA	MAINT SHOP	28851464	
650-6-00142	LOCATOR HELIFLUX MAGNETIC	PUB WORKS		132901	SURPLUS TO BE SOLD
650-6-00143	LOCATOR HELIFLUX MAGNETIC	NA	MCMANUS, M	132904	SURPLUS TO BE SOLD
650-6-00144	WELDER LINCOLN 115V MIG 130 AMPS W/CART	NA	MAINT SHOP	LIN-K660-1	
650-6-00148	PUMP 3" MUD HONDA W/5HP	NA	WATER DEP		SURPLUS - NOT LOCATED
650-6-00150	GRINDER, BENCH	NA	MAINT SHOP	JBJ8A	SURPLUS - NOT LOCATED
650-6-00151	SCALER	NA	MAINT SHOP	F-25NS	
650-6-00152	DRILLING MACHINE D-4 MUELLER	PW COMPLEX	PARTS ROOM UPSTAIRS		SURPLUS - TO BE SOLD
650-6-00153	PLANIMETER KP-80N	PUB WORKS	DRAINAGE ENGINEER	51481	

Asset ID	Description	Primary Location	Secondary Location	Serial Number	Note
650-6-00156	WATER PUMP 3IN DIAPHRAM TD2-300	NA	WATER DEP	621603661	
650-6-00157	GENERATOR EG3500 HONDA	NA	WATER DEP	4121656	
650-6-00161	REFRIGERATOR COMPACT	PUB WORKS	MURPHY, LOUIS	TAX4DNXAWH	
650-6-00169	AIR COMPRESSOR 5.5 HP GAS	PW COMPLEX	PARTS ROOM UPSTAIRS	L57/29/97-03001	SURPLUS TO BE SOLD
650-6-00170	GENERATOR 5000 WATT	NA	MAINT SHED	5764887	
650-6-00171	SMOKE TESTER - RIPCORD	PW COMPLEX	WATER DEP	LS0319981	
650-6-00174	LIGHT SJL2P JETSTROBE 6 HD	PW COMPLEX	650-1-00109		
650-6-00176	FAN 48" BARREL 1 HP	NA	MAINT SHOP	PB48-B	SURPLUS TO BE DISCARDED
650-6-00178	GENERATOR MOTOR AND FRAME 2.5	PW COMPLEX	SEWER CAMERA TRAILER	GC02-4784428/EXCP-10	
650-6-00179	SEWER CAMERA LOCATOR W/CASE	PW COMPLEX	PARTS ROOM UPSTAIRS	981068	SURPLUS TO BE SOLD
650-6-00180	CAMERA COLOR SEWER CAMERA TV & CASE	PW COMPLEX	PARTS ROOM UPSTAIRS	60924590998	SURPLUS TO BE SOLD
650-6-00181	COLOR MONITOR 9IN MOUNTED IN METAL INET	PW COMPLEX	UPSTAIRS	8090801/073778937	SURPLUS TO BE SOLD
650-6-00182	HAND COMMAND FOR SEWER CAMERA	PW COMPLEX	PARTS ROOM UPSTAIRS	83117671	SURPLUS TO BE SOLD
650-6-00183	KEY BOARD FOR SEWER CAMERA	PW COMPLEX	PARTS ROOM UPSTAIRS	JOCM70009548	SURPLUS TO BE SOLD
650-6-00184	VCR FOR SEWER CAMERA	PW COMPLEX	PARTS ROOM UPSTAIRS	D8KD00200	SURPLUS TO BE SOLD
650-6-00185	COILER ASSEMBLY FOR SEWER CAMERA	PW COMPLEX	PARTS ROOM UPSTAIRS	8090301	SURPLUS TO BE SOLD
650-6-00186	DOLLY IGGY 500 FOR SEWER CAMERA	PW COMPLEX	PARTS ROOM UPSTAIRS	8082401	SURPLUS TO BE SOLD
650-6-00187	TRANSPORTER FOR SEWER CAMERA	PW COMPLEX	PARTS ROOM UPSTAIRS	2559-2913FNR	SURPLUS TO BE SOLD
650-6-00189	CAMERA OLYMPUS ZOOM 140	PUB WORKS	ADM ASST	5062744	
650-6-00194	RADIO GTX-M MOTOROLA 800 G MOBILE W/ANTENNA	NA	650-1-115	867SWR6323	
650-6-00197	SOFTWARE CYBERNET FOR WINDOWS 2000 E	PUB WORKS	SCADA RM		
650-6-00198	TRANSLATOR, COILER TO M/C MAINLINE	PW COMPLEX	UPSTAIRS	EC330/PT136	
650-6-00199	PUMP 3" DIAPHRAM 5.5 HP HONDA ENGINE W/ WHEEL KIT	NA	WATER DEP	D99050969	SURPLUS - NOT LOCATED
650-6-00200	PUMP 4" DIAPHRAM 8 HP HONDA ENGINE W/ HEEL KIT	NA	WATER DEP	D99050016	
650-6-00202	TENT 10' X 10' X 10' WITH FRAME, ADJ LEG LANNER	WATER BLDG	UPSTAIRS		
650-6-00203	RADIO UHF TWO WAY	PW COMPLEX	BILLY STRINGER	70800804	
650-6-00204	RADIO UHF TWO WAY	PW COMPLEX	BILLY STRINGER	70800595	
650-6-00210	RADIO - GTX MOBILE 800 TRUNKING W/ANTENNA	PW COMPLEX	650-1-00109	867FAN1155	
650-6-00211	RADIO - GTX MOBILE 800 TRUNKING	PW COMPLEX		867FAN1147	SURPLUS TO BE SOLD
650-6-00212	RADIO - GTX MOBILE 800 TRUNKING	NA	650-1-119	867FAN1156	
650-6-00213	WINDOW VEHICLE DETECTION SYSTEM	CITY HALL	WATER BILL		
650-6-00214	SEWER CLEANER - 1999 SECA TRAILER EASEMENT	NA		1975	
650-6-00216	HELIFLUX MAGNETIC LOCATOR	PW COMPLEX		175241	SURPLUS - NOT LOCATED
650-6-00217	HELIFLUX MAGNETIC LOCATOR	PUB WORKS	TOMPKINS	175239	
650-6-00218	CHAINSAW STIHL STW029S	NA		47663156	
650-6-00222	AIR COMPRESSOR - ATLAS DSL 185 CFM XAS96DD W/ 90 LB AIR BREAKER	PW COMPLEX		45008061X1H612857	
650-6-00223	SEWER CLEANING MACHINE - SECA TRAILER MOUNTED	PW COMPLEX		2225	
650-6-00225	LIGHT - JETSTROBE 48" BARLIGHT SJ4836Y	PW COMPLEX	650-1-125		

Asset ID	Description	Primary Location	Secondary Location	Serial Number	Note
650-6-00227	BOXSCRAPER 77IN	PW COMPLEX	650-1-00112	C152168	
650-6-00230	PUMP - 15 HP BARNES 4SE15034L	WHITE OAK	LIFT STAT	T747881-1201	SURPLUS - NOT LOCATED
650-6-00231	PUMP - 15 HP BARNES 4SE15034L	PW COMPLEX		T747875-1201	SURPLUS - NOT LOCATED
650-6-00233	CONFINED SPACE LIFT SYSTEM, GS DBI	PW COMPLEX	WATER DEP	20711360894	
650-6-00234	PRESSURE WASHER - EX H2425	PW COMPLEX	WATER DEP	412251	SURPLUS - NOT LOCATED
650-6-00235	GAS DETECTOR - IMPACTPRO 2302B10006UE	PW COMPLEX		2906875	SURPLUS - NOT LOCATED
650-6-00237	COLORIMETER - DR/850	PW COMPLEX	WTR SUPER		
650-6-00238	BLOWER - ALLEGRO AXIAL W/CANISTER AND 25' DUCTING	PW COMPLEX	WATER DEP	9513-6947	
650-6-00239	DRILLING MACHINE - MEGACUT W/ACCESORIES	PUB WORKS	DARREN VAUGHN	E-5MACH	
650-6-00240	TAPPING MACHINE - MUELLER MEGA-CUT	PW COMPLEX	WATER DEP	39432	
650-6-00241	CAMERA - SONY P72 CYBERSHOT DIGITAL	PW COMPLEX	MAYS, B	377998	
650-6-00242	TRICODER, WORTH DATA INC LT64 PORTABLE BAR CODE READER W/LASER	PUB WORKS	KEVIN WARD	692	
650-6-00243	PRINTER - CITIZEN 6002 BAR CODE	PUB WORKS	KEVIN WARD	JED001165	
650-6-00244	REFRIGERATOR - GE WMRO4BANABB, BLACK, SHORT	PW COMPLEX	MAYS, B	530C50KAU6	
650-6-00245	SCBA - SCOTT W/ CASE	PW COMPLEX	WATER BLDG	RED0401001565AA	
650-6-00246	SCBA - SCOTT W/CASE	PW COMPLEX	WATER BLDG	NDO324059455M2	
650-6-00247	CYLINDER - SCOTT 450 0PSI 30MIN CARBON W/ VALVE ASSY	PW COMPLEX	WATER BLDG	IH60179	
650-6-00248	CYLINDER - SCOTT 450 0PSI 30MIN CARBON W/ VALVE ASSY	PW COMPLEX	WATER BLDG	IH60104	
650-6-00249	CYLINDER - SCOTT 450 0PSI 30MIN CARBON W/ VALVE ASSY	PW COMPLEX	WATER BLDG	IH60185	
650-6-00250	CYLINDER - SCOTT 450 0PSI 30MIN CARBON W/ VALVE ASSY	PW COMPLEX	WATER BLDG	IH5992	
650-6-00251	RADIO - MOTOROLA GTX 800MHZ	PW COMPLEX	650-1-136	897YYDY0148	
650-6-00252	CAMERA - SONY CYBERSHOT 4.1 DIGITAL W/MEMORY CARD	PUB WORKS	PW DIR	6503317	
650-6-00253	LAWN MOWER - HONDA H RX217TDA	WATER BLDG	BAY 1	MAGA-1050489	
650-6-00254	SAW - STIHL TS400 CUTQUICK CUTOFF SAW	PW COMPLEX	650-1-144	1622150804	
650-6-00255	SAW - STIHL TS400 CUTQUICK CUTOFF SAW	PW COMPLEX	650-1-163	162355332	
650-6-00256	SAW - STIHL TS400 CUTQUICK CUTOFF SAW	STREET BLD		162354865	
650-6-00257	SAW - STIHL TS400 CUTQUICK CUTOFF SAW	PW COMPLEX	650-1-158	162354906	
650-6-00258	SCRUBBER - WINDSOR S C17 17" AUTOMATIC	PW COMPLEX	ICE ROOM	1000129962	
650-6-00260	LADDER - STEEL ROLLING WAREHOUSE PLATFORM	PW COMPLEX	MAINTENANCE SHOP	1910-29	
650-6-00261	BLOWER - MARUYAMA BL 6700 BACK PAC	PW COMPLEX		75955	SURPLUS TO BE SOLD
650-6-00262	PUMP - HONDA 3" DIAPHRAM WAKPDT3A	NA		5479492	
650-6-00263	PUMP - HONDA 3" DIAPHRAM WAKPDT3A	NA		5463792	
650-6-00267	AIR COMPRESSOR - GH6 10B	HARDY RD	WELL	BZ11-15	
650-6-00268	BACK PACK BLOWER - HOMELITE	NA	MCMANUS, M	AG3450909	SURPLUS - NOT LOCATED
650-6-00270	RADIO - MOTOROLA XTS 1500 DIGITAL PORTABLE	PUB WORKS	SPARE	687TFE0180	
650-6-00274	JACK HAMMER - 35LB W /CHISELS	PW COMPLEX	PARTS ROOM	68253092	
650-6-00275	MOSQUITO SPRAYER - STIHL BACK PACK SR 420	PW COMPLEX		265388302	
650-6-00276	THREADER - PIPE THREADER RIDGID 300	PW COMPLEX	WATER DEPT	ED97847-1105	
650-6-00279	LIGHT BAR - AMBER PHANTOM	PW COMPLEX	650-1-142	2772	

Asset ID	Description	Primary Location	Secondary Location	Serial Number	Note
650-6-00291	RADIO - MOTOROLA GTX 800 MHZ MOBILE RADIO	PW COMPLEX	650-1-125	867YDS883	SURPLUS - NOT LOCATED
650-6-00296	GENERATOR - TAYLOR MODEL 75W 2000 GEN SET - USED	LIVINGSTON ROAD WATER WELL		1683	
650-6-00297	CHLORINE INSTITUTE EMERGENCY KIT A	PW COMPLEX	WATER BLDG	A14046	
650-6-00298	CHLORINE INSTITUTE EMERGENCY KIT B	PW COMPLEX	WATER BLDG	B14477	
650-6-00299	REFRIGERATOR - ROPER 21 CUBIC FOOT	PW COMPLEX	BREAK ROOM	ES4624548	
650-6-00301	GENERATOR - 400AMP DS200M2 TAYLOR POWER	SCHOOL ST	WELL	M05E078349-1	
650-6-00302	GENERATOR - DS400M2 DIESEL DRIVEN INCLUDING INSTALL	HARDY RD	WELL	645324	
650-6-00303	VOLTAGE METER - CUTLER HAMMER 400 AMP	HARDY RD	WELL	74851	
650-6-00304	LOCATOR-RECEIVER - DITCH WITCH 950R RECEIVER WITH 950T TRANSMITTER AND CASE	STREET BLD	JOHN ROSE	8250617/8253016	
650-6-00305	TRUCK LIFT - ROTARY SM 300-30	PW COMPLEX	BAY AREA	KBT07C0004	
650-6-00306	BACKFLOW TEST KIT MID-WEST 830	PW COMPLEX	WATER DEPT	305470	
650-6-00307	TANK - 1000GAL DOUBLE WALL SKID FUEL TANK	PW COMPLEX		1174	
650-6-00308	TANK - 2000 GAL DOUBLE WALL SKID TANK	PW COMPLEX		1175	
650-6-00310	AIR COMPRESSOR - SULLAIR ES6-10H BASE MOUNTED ROTARY SCREW AIR COMPRESSOR	PW COMPLEX		2415653	SURPLUS TO BE SOLD
650-6-00312	WEEDEATER - RED MAX WEEDEATER TRIMMER	PW COMPLEX	WATER BLDG	50709089	SURPLUS TO BE SOLD
650-6-00313	WEEDEATER - RED MAX WEEDEATER TRIMMER	PW COMPLEX	WATER BLDG	60623545	SURPLUS - NOT LOCATED
650-6-00314	BLOWER - RED MAX ED4401; M01597	PW COMPLEX	WATER DEP	1502877	
650-6-00319	TRAILER - 20'EH14K TRAILER, BLAINS TRAILER RENTAL, MODEL UTT	PW COMPLEX	SHED	4R7BU20218T087463	
650-6-00320	MINI EXCAVATOR - KUBOTA U45 ZERO TAIL MINI EXCAVATOR, MODEL U45R1AS	PW COMPLEX	SHED	30876	
650-6-00321	BLOWER - POULAN PRO GAS BLOWER 430CFC	STREET BLD	LUMPKIN, EUGENE	0821N201323-1	
650-6-00322	MOWER - TORO, Z-TURN, Z441	PW COMPLEX	SHED	S270002931	
650-6-00323	TOOL BOX - CRAFTSMAN 40" 14 DRAWER BOTTOM CHEST TOOL BOX (FLOOR MODEL)	PW COMPLEX		N/A	
650-6-00324	MOWER - KUBOTA 31 HP DIESEL ZERO-TURN 72" DECK MOWER.	PW COMPLEX	SHED	1667	
650-6-00325	MAGNETIC LOCATOR - HALIFLUX	PUB WORKS	WALLACE THOMAS	253475	SURPLUS TO BE SOLD
650-6-00326	MAGNECTIC LOCATOR - HELIFLUX	PW COMPLEX	650-1-125	253431	SURPLUS TO BE SOLD
650-6-00327	MAGNETIC LOCATOR - HELIFLUX	PW COMPLEX	650-1-158	253433	
650-6-00328	RADIO MOTOROLA - PORTABLE, W/3600 BAUD TRUNKING SOFTWARE,BATTERY, ANTENNA	PUB WORKS	EUGENE LUMPKIN	687-CJV2396	
650-6-00330	RADIO MOTOROLA - PORTABLE, W/3600 BAUD TRUNKING SOFTWARE,BATTERY, ANTENNA	PUB WORKS	SPARE	687-CJV2391	
650-6-00331	RADIO MOTOROLA - PORTABLE, W/3600 BAUD TRUNKING SOFTWARE,BATTERY, ANTENNA	PUB WORKS	MICHAEL VAUGHN	687-CJV2393	
650-6-00332	RADIO MOTOROLA - PORTABLE, W/3600 BAUD TRUNKING SOFTWARE,BATTERY, ANTENNA	PUB WORKS	SPARE	687-CJV2388	

Asset ID	Description	Primary Location	Secondary Location	Serial Number	Note
650-6-00333	RADIO MOTOROLA - PORTABLE, W/3600 BAUD TRUNKING SOFTWARE,BATTERY, ANTENNA	PUB WORKS	R. BOULDIN	687-CJV2378	
650-6-00334	RADIO MOTOROLA - PORTABLE, W/3600 BAUD TRUNKING SOFTWARE,BATTERY, ANTENNA	PUB WORKS	DONALD JOHNSON	687-CJV2384	
650-6-00335	RADIO MOTOROLA - PORTABLE, W/3600 BAUD TRUNKING SOFTWARE,BATTERY, ANTENNA	PUB WORKS	SPARE	687-CJV2380	
650-6-00339	RADIO MOTOROLA - PORTABLE, W/3600 BAUD TRUNKING SOFTWARE,BATTERY, ANTENNA	PUB WORKS	JEFFERSON, M	687-CJV2381	
650-6-00343	RADIO MOTOROLA - PORTABLE, W/3600 BAUD TRUNKING SOFTWARE,BATTERY, ANTENNA	CITY HALL	PUBLIC WORKS OFFICE	687-CJV2400	
650-6-00345	RADIO MOTOROLA - PORTABLE, W/3600 BAUD TRUNKING SOFTWARE,BATTERY, ANTENNA	CITY HALL	WATER BILL	687-CJV2406	
650-6-00347	RADIO MOTOROLA - PORTABLE, W/3600 BAUD TRUNKING SOFTWARE,BATTERY, ANTENNA	PUB WORKS	TERRY DAY	687-CJV2402	
650-6-00351	RADIO MOTOROLA - PORTABLE, W/3600 BAUD TRUNKING SOFTWARE,BATTERY, ANTENNA	PW COMPLEX	KEVIN WARD	687-CJV2397	
650-6-00352	RADIO MOTOROLA - PORTABLE, W/3600 BAUD TRUNKING SOFTWARE,BATTERY, ANTENNA	PUB WORKS	SPARE	687-CJV2404	
650-6-00353	RADIO MOTOROLA - PORTABLE, W/3600 BAUD TRUNKING SOFTWARE,BATTERY, ANTENNA	PUB WORKS	SPARE	687-CJV2389	
650-6-00354	RADIO MOTOROLA - PORTABLE, W/3600 BAUD TRUNKING SOFTWARE,BATTERY, ANTENNA	PUB WORKS	DARREN VAUGHN	687-CJV2395	
650-6-00355	RADIO MOTOROLA - PORTABLE, W/3600 BAUD TRUNKING SOFTWARE,BATTERY, ANTENNA	PUB WORKS	THOMAS BISHOP	687-CJV2387	
650-6-00356	RADIO MOTOROLA - PORTABLE, W/3600 BAUD TRUNKING SOFTWARE,BATTERY, ANTENNA	PUB WORKS	SPARE	687-CJV2390	
650-6-00357	RADIO MOTOROLA - PORTABLE, W/3600 BAUD TRUNKING SOFTWARE,BATTERY, ANTENNA	PUB WORKS	MATT KINNER	687-CJV2394	
650-6-00358	GENERATOR - 20 KW DIESEL-3 PHASE- & TRANSFER SWITCHES	PW COMPLEX	PARKING LOT	MX-125810-1108	
650-6-00359	GENERATOR - 20 KW-1 PHASE-DIESEL & TRANS SWITCH	PW COMPLEX	PARKING LOT	M27131-1108	
650-6-00360	GENERATOR - 20KW-DIESEL & TRANSFER SWITCH	PW COMPLEX	PARKING LOT	MX-127130-1108	
650-6-00361	GENERATOR - SENTRY PRO SYSTEMS 60 KW DIESEL & TRANSFER SWITCH	PW COMPLEX	PARKING LOT	702022-1008	
650-6-00362	GENERATOR - SENTRY PRO SYSTEMS 60 KW- DIESEL & TRANFER SWITCH	CITY HALL	GENERATOR	702013-1008	
650-6-00363	GENERATOR - SENTRY PRO 60 KW DIESEL GENERATOR & TRANSFR SWITCH	PW COMPLEX	PARKING LOT	702015-1008	
650-6-00364	TRAILER - JRS 3500 LB TRAILER W/20 KW GENERATOR-DIESEL	PW COMPLEX	PARKING LOT	JRSC090835CPS3729	
650-6-00365	TRAILER - JRS 3500 LB TRAILER W/20 KW GENERATOR-DIESEL	PW COMPLEX	PARKING LOT	JRSC090835CPS3730	
650-6-00366	TRAILER - JRS 3500 LB TRAILER W/20 KW GENERATOR-DIESEL	PW COMPLEX	PARKING LOT	JRSC 090835CPS3731	
650-6-00367	TRAILER - JRS 5000LB TRAILER W/60 KW GENERATOR	PW COMPLEX	PARKING LOT	JRSC090805KPS3727	
650-6-00368	TRAILER - JRS 5000LB TRAILER W/60 KW GENERATOR	CITY HALL	GENERATOR	JRSC090805KPS3728	

Asset ID	Description	Primary Location	Secondary Location	Serial Number	Note
650-6-00369	TRAILER - JRS 5000LB TRAILER W/60 KW GENERATOR	PW COMPLEX	PARKING LOT	JRSC090805KPS3726	
650-6-00370	CAMCORDER - PANAXONIC CAMCORDER H D D 40 GB WITH CAMCORDER CASE	PUB WORKS	INSP/TECH	181D10890	
650-6-00371	SEWER MACHINE - PIPEHUNT TRAILER MOUNTED SEWER MACHINE WITH SILENT PAK DIESEL, ARROWBOARD,SAFETY DUMP GUN, ROOT CUTTER	PW COMPLEX	WATER BLDG	1T9P717259P391507	
650-6-00371A	NOZZLE FOR SEWER MACHINE - 1/2" ROTOJET 37 SERIES BULLDOG NOZZLE FOR 3" TO 18" PIPE	PW COMPLEX	WATER BLDG		
650-6-00371B	NOZZLE FOR SEWER MACHINE - 3/4" GRENADE BOMB NOZZLE	PW COMPLEX	WATER BLDG		
650-6-00371C	NOZZLE FOR SEWER MACHINE - 1/2 MAGNUM FOR 6IN TO 18IN PIPE	PW COMPLEX	WATER BLDG		
650-6-00371D	NOZZLE FOR SEWER MACHINE - 3/4 MAGNUM FOR 6IN TO 18IN PIPE	PW COMPLEX	WATER BLDG		
650-6-00372	HANGING HEATER - DAYTON, 75000BTU, UNIT #23	PW COMPLEX	WATER BLDG	B08568539000002	
650-6-00373	HANGING HEATER - DAYTON, 75000BTU, UNIT #24	PW COMPLEX	WATER BLDG	B06417593000022	
650-6-00374	HANGING HEATER - DAYTON, 75000BTU, UNIT #25	PW COMPLEX	WATER BLDG	H06446420000029	
650-6-00375	HANGING HEATER - DAYTON, 75000BTU, UNIT #26	PW COMPLEX	WATER BLDG	B06417593000021	
650-6-00376	HANGING HEATER - DAYTON, 75000BTU, UNIT #27	PW COMPLEX	WATER BLDG	L03G008765	
650-6-00377	HANGING HEATER - DAYTON, 75000BTU, UNIT #28	PW COMPLEX	WATER BLDG	B06421078000016	
650-6-00378	DRILL - SNAP ON 3/8", 14.4 CORDLESS IMPACT DRILL	PW COMPLEX	UPSTAIRS	9111329	SURPLUS TO BE SOLD
650-6-00379	DRILL - SNAP-ON TOOL 1/2", 18 VOLT CORDLESS IMPACT DRIL	PW COMPLEX	UPSTAIRS	9115375	SURPLUS TO BE SOLD
650-6-00380	WRENCH - 1/2" MAG AIR IMPACT WRENCH	PW COMPLEX	UPSTAIRS	8221930	SURPLUS TO BE SOLD
650-6-00381	MOTOR - JML, 5 HP BALDOR MOTOR, 230 VOLT SINGLE PHASE,3600RPM	PUB WORKS	BRIDGEWATER BOOSTER STATION	F0906160664	
650-6-00382	CHLORINE ANALYZER - KTO CHLORINE FREE CL17 W/RGTS & POWER CORD	SCHOOL ST	WELL	90900333504	
650-6-00383	CHLORINE ANALYZER - KTO CHLORINE FREE, W/RGTS AND POWER CORD	LIVINGSTON ROAD WATER WELL		90900333506	
650-6-00386	SEWER CAMERA - CUES PORTABLE COLOR TV INSPECTION SYSTEM AND PORTABLE DOLLY	PW COMPLEX	WATER DEPT	9081203	
650-6-00386A	TRACK ASSEMBLY - CUES TX902 AND 1/2IN CHAIN SCRAPER	PW COMPLEX	WATER BLDG	9072903	
650-6-00387	TAPPING MACHINE - 350 TAPMAT BASE MACHINE, 1" SPADE BIT, PILOT DRILL	PW COMPLEX	WATER DEPT	3709907631	
650-6-00388	PRESSURE WASHER - PRESSURE PRO, COLD WATER, 13HP HONDA ENGINE 4 GPM @ 4000 PSI, 50' HOSE, WAND, GUN AND TIPS	PW COMPLEX	WATER BLDG	07-04226	
650-6-00390	PLASMA CUTTER - SPECTRUM 625 X-TREME PLASMA CUTTER	PW COMPLEX	WATER DEPT	LK320387P	
650-6-00391	JACK - MOUNTAIN - 22 TON FLOOR JACK	PW COMPLEX	MAINT SHOP	FD711000615	
650-6-00392	PUNCH CHISEL SET - SNAP ON BRAND	PW COMPLEX	COREY FISHER	NA	
650-6-00393	AIR HAMMERBIT SET - SNAP ON BRAND	PW COMPLEX	COREY FISHER	9331166	
650-6-00394	RATCHET DRILL - 1/4IN SNAP ON (MINI PALM)	PW COMPLEX	COREY FISHER	9100377	
650-6-00395	CORDLESS IMPACT DRILL - SNAP ON 18V AND FLASHLIGHT	PW COMPLEX	UPSTAIRS	9432306	SURPLUS TO BE SOLD
650-6-00396	RADIO - MOTOROLA XTS 1500 PORTABLE RADIO, W/IMPRESS RAPID CHARGER & BATTERY AND 3600 BAUD OPERATION	PUB WORKS	ROBINSON, D	687CKZ5532	

Asset ID	Description	Primary Location	Secondary Location	Serial Number	Note
650-6-00397	RADIO - MOTOROLA XTS 1500 PORTABLE RADIO, W/IMPRESS RAPID CHARGER & BATTERY AND 3600 BAUD OPERATION	PW COMPLEX	INV CLERK	687CKZ5539	
650-6-00398	RADIO - MOTOROLA XTS 1500 PORTABLE RADIO, W/IMPRESS RAPID CHARGER & BATTERY AND 3600 BAUD OPERATION	PUB WORKS	J. WOLFE	687CKZ5529	
650-6-00399	RADIO - MOTOROLA XTS 1500 PORTABLE RADIO, W/IMPRESS RAPID CHARGER & BATTERY AND 3600 BAUD OPERATION	PUB WORKS	PW DIR	687CKZ5530	
650-6-00400	RADIO - MOTOROLA XTS 1500 PORTABLE RADIO, W/IMPRESS RAPID CHARGER & BATTERY AND 3600 BAUD OPERATION	PUB WORKS	INSP/TECH	687CKZ5537	
650-6-00401	RADIO - MOTOROLA XTS 1500 PORTABLE RADIO, W/IMPRESS RAPID CHARGER & BATTERY AND 3600 BAUD OPERATION	PUB WORKS	ADM ASST	687CKZ5536	
650-6-00402	RADIO - MOTOROLA XTS 1500 PORTABLE RADIO, W/IMPRESS RAPID CHARGER & BATTERY AND 3600 BAUD OPERATION	PUB WORKS	EXECUTIVE SECRETARY	687CKZ5533	
650-6-00403	RADIO - MOTOROLA XTS 1500 PORTABLE RADIO, W/IMPRESS RAPID CHARGER & BATTERY AND 3600 BAUD OPERATION	PUB WORKS	CITY ENG	687CKZ5535	
650-6-00404	RADIO - MOTOROLA XTS 1500 PORTABLE RADIO, W/IMPRESS RAPID CHARGER & BATTERY AND 3600 BAUD OPERATION	NA	MCMANUS, M	687CKZ5538	
650-6-00405	RADIO - MOTOROLA XTS 1500 PORTABLE RADIO, W/IMPRESS RAPID CHARGER & BATTERY AND 3600 BAUD OPERATION	STREET BLD	ABNEY, T	687CKZ5534	
650-6-00406	RADIO - MOTOROLA XTS 1500 PORTABLE RADIO, W/IMPRESS RAPID CHARGER & BATTERY AND 3600 BAUD OPERATION	PUB WORKS	ROBERT BIAS	687CKZ5521	
650-6-00407	RADIO - MOTOROLA XTS 1500 PORTABLE RADIO, W/IMPRESS RAPID CHARGER & BATTERY AND 3600 BAUD OPERATION	PUB WORKS	WALKER, JORDAN	687CKZ5520	
650-6-00408	RADIO - MOTOROLA XTS 1500 PORTABLE RADIO, W/IMPRESS RAPID CHARGER & BATTERY AND 3600 BAUD OPERATION	UTILITY BILLING DEPT	UTILITY SUPERVISOR	687CKZ5523	
650-6-00409	RADIO - MOTOROLA XTS 1500 PORTABLE RADIO, W/IMPRESS RAPID CHARGER & BATTERY AND 3600 BAUD OPERATION	PUB WORKS	D. PORTER	687CKZ5525	
650-6-00411	RADIO - MOTOROLA XTS 1500 PORTABLE RADIO, W/IMPRESS RAPID CHARGER & BATTERY AND 3600 BAUD OPERATION	GRND MAINT	KENNY MURRY	687CKZ5527	
650-6-00412	RADIO - MOTOROLA XTS 1500 PORTABLE RADIO, W/IMPRESS RAPID CHARGER & BATTERY AND 3600 BAUD OPERATION	PUB WORKS	CLIFTON SUMMERS	687CKZ5531	
650-6-00413	RADIO - MOTOROLA XTS 1500 PORTABLE RADIO, W/IMPRESS RAPID CHARGER & BATTERY AND 3600 BAUD OPERATION	PW COMPLEX	AST PW DIR	687CKZ5522	
650-6-00414	RADIO - MOTOROLA XTS 1500 PORTABLE RADIO, W/IMPRESS RAPID CHARGER & BATTERY AND 3600 BAUD OPERATION	CITY HALL	WATER BILL	687CKZ5524	
650-6-00415	RADIO - MOTOROLA XTS 1500 PORTABLE RADIO, W/IMPRESS RAPID CHARGER & BATTERY AND 3600 BAUD OPERATION	PUB WORKS	KEVIN WARD	687CKZ5528	
650-6-00416	DRILL - DEWALT 1/2IN KEYLESS DRILL, MID HANDLE	PW COMPLEX	UPSTAIRS	979005	SURPLUS TO BE SOLD
650-6-00417	BATTERY MAINTENANCE SYSTEM - MOTOROLA,IMPRESS MULTI-CHARGER AND CONDITIONER	CITY HALL	PUBLIC WORKS OFFICE	D114031	

Asset ID	Description	Primary Location	Secondary Location	Serial Number	Note
650-6-00418	MANITOWOC ICE MACHINE WITH B-970 STORAGE BIN	PW COMPLEX	ICE ROOM	110907981	
650-6-00419A	FOUNTIAN CONVERSION KIT - TO CHANGE #5700-90-34-FP TO A #5700-90-36	BIKE TRAIL	RICE ROAD AND PEAR ORCHARD		
650-6-00420A	FOUNTIAN CONVERSION KIT - TO CHANGE #5700-90-34-FP TO A #5700-90-36	BIKE TRAIL	JACKSON ST AT SUNNYBROOK		
650-6-00421A	FOUNTIAN CONVERSION KIT - TO CHANGE #5700-90-34-FP TO A #5700-90-36	BIKE TRAIL	PATTERSON CROSSING AND N AGENCY LANE		
650-6-00422	AIR COMPRESSOR - SULLAIR 185 CFM WITH 50' HOSE/REEL	PW COMPLEX	MAINTENANCE SHOP	4115	
650-6-00423	LOCATOR - HELIFLUX MAGNETIC	PW COMPLEX	WTR SUPER	274231	SURPLUS - NOT LOCATED
650-6-00424	LINE TRACER - FISHER DIGITAL	PW COMPLEX	PARTS ROOM	10103806	
650-6-00425	DRILL - 18 VOLT CORDLESS BLACK & DECKER	PW COMPLEX	INV CLERK	201027-BM	SURPLUS TO BE SOLD
650-6-00426	TAPPING MACHINE - JACOB 3/4IN, 1IN, 1 1/2IN, 2IN, SIM TAP DRILLING MACHINE	PW COMPLEX	650-1-00109	111325	
650-6-00429	ANALYZER - MICROCHEM 2 WITH CL 4000 CHLORINE PROBE	PEACH ORCH	WELL SITE	IT686B129U22	
650-6-00430	GENERATOR - TAYLOR POWER W/ 400 GAL FUEL TANK AND AUTOMATIC TRANSFER SWITCH	LAKE HARBOUR	WATER WELL BUILDING	TP24654	
650-6-00431	AIR CONDITIONER UNIT - GE WINDOW; FOR INVENTORY ROOM	PW COMPLEX	PARTS ROOM	GZ341836	
650-6-00434	TIME CLOCK - FACE SCAN TIME ATTENDANCE TERMINAL WITH MEMORY FOR 100 USERS	PW COMPLEX	MAINT SHOP	1932140058	
650-6-00435	ANALYZER - MICRO CHEM 2 W/ 0-5 PPM CHLORINE PROBE	SCHOOL ST	WELL	T17M000000001278	
650-6-00436	SAW - 14 IN DEWALT HP CHOPSAW	PW COMPLEX	MAINTENANCE SHOP	192905	
650-6-00438	WATER PUMP - 2" HONDA, FOR WATER LEAKS	PW COMPLEX	650-1-125	13882	
650-6-00439	WATER PUMP - 2" HONDA, FOR WATER LEAKS	PW COMPLEX	WATER DEPT	13883	SURPLUS TO BE SOLD
650-6-00440	WATER PUMP - 2" HONDA, FOR WATER LEAKS	PW COMPLEX	WATER DEPT	14233	
650-6-00441	TOOL BOX - CRAFTSMAN 40" 8 DRAWER	PW COMPLEX	MAINT SHOP	706132870	
650-6-00449	TAPPING MACHINE - MULLER MEGA CUT	PW COMPLEX	650-1-158	39432	
650-6-00450	TOOL KIT - MEGA CUT PVC	PW COMPLEX	650-1-163		
650-6-00451	TOOL KIT - MEGA CUT DI BIT	PW COMPLEX	650-1-00109		
650-6-00452	ROTARY TOOL	PW COMPLEX	KEITH TOOLBOX		
650-6-00453	CHLORINE ANALYZER MICROCHEM 2 WITH 0-5 PPM FREE CHLORINE PROBE	CHARITY CHURCH	WELL SITE	T17M000000001576	
650-6-00455A	FOUNTIAN CONVERSION KIT - TO CHANGE #5700-90-34-FP TO A #5700-90-36	RICE ROAD	TRAILHEAD PAVILLION		
650-6-00456	REFRIGERATOR - FRIGIDAIRE 18.2 CU FT WHITE	PW COMPLEX	WATER DEPT	BA34319976	
650-6-00457	ANALYZER - MICROCHEM 2 WITH SINGLE CHANNEL/120V WITH 0-5 PPM PROBE	HARDY RD	CHEMICAL BUILDING	11-467A581	
650-6-00458	ANALYZER - MICROCHEM 2/SINGLE CHANNEL, 120 V WITH 0-5 PPM PROBE	OLD CANTON	WATER WELL	11-467A559	
650-6-00459	LOCATOR - HELIFLUX MAGNETIC	PW COMPLEX	PARTS ROOM	302537	SURPLUS TO BE SOLD
650-6-00461	PRINTER - EPSON THERMAL RECEIPT TM- H6000IV	CITY HALL	WATER BILL	P5TF130192	
650-6-00463	WEEDEATER - REDMAX BLZ24605	PW COMPLEX	650-1-130	20142000269	SURPLUS - NOT LOCATED

Asset ID	Description	Primary Location	Secondary Location	Serial Number	Note
650-6-00464	TELEVISION - SAMSUNG 40" LED	PW COMPLEX	AST PW DIR	03803CTFAO4236W	
650-6-00465	REFRIGERATOR - HAMILTON BEACH 3.1 CF	PW COMPLEX	PARTS ROOM	14V286200017017	
650-6-00466	RADIO - MOTOROLA MOBILE W/ ACCESSORIES	PW COMPLEX	650-1-158	514CFZ0622	SURPLUS - NOT LOCATED
650-6-00467	RADIO - MOTOROLA MOBILE W/ ACCESSORIES	PW COMPLEX	650-1-158	514CFZ0633	
650-6-00468	RADIO - MOTOROLA MOBILE W/ ACCESSORIES	PW COMPLEX	201-1-146	514CFZ0625	
650-6-00469	RADIO - MOTOROLA MOBILE W/ ACCESSORIES	PW COMPLEX	650-1-144	514CFZ0635	
650-6-00470	RADIO - MOTOROLA MOBILE W/ ACCESSORIES	PW COMPLEX	650-1-00152	514CFZ0630	
650-6-00471	RADIO - MOTOROLA MOBILE W/ ACCESSORIES	PW COMPLEX	201-1-179	514CFZ0632	
650-6-00472	RADIO - MOTOROLA MOBILE W/ ACCESSORIES	PW COMPLEX	650-1-125	514CFZ0634	
650-6-00473	RADIO - MOTOROLA MOBILE W/ ACCESSORIES	GRND MAINT	201-1-107	514CFZ0623	
650-6-00474	RADIO - MOTOROLA MODEL III PORTABLE W/ACCESSORIES	PUB WORKS	CROSSWHITE	721CFZ5061	
650-6-00475	RADIO - MOTOROLA MODEL III PORTABLE W/ACCESSORIES	PW COMPLEX	CHRIS VANCE	721CFZ5064	
650-6-00476	RADIO - MOTOROLA MODEL III PORTABLE W/ACCESSORIES	PUB WORKS	MURPHY, LOUIS	721CFZ5062	
650-6-00477	RADIO - MOTOROLA MODEL III PORTABLE W/ACCESSORIES	PUB WORKS	SPARE	721CFZ5063	
650-6-00479	RKI INSTRUMENT CONFINED SPACE KIT INCLUDING GX-2012 W/ ALKALINE BATTERY PACK AND PADDED CASE	PW COMPLEX	PARTS ROOM	529050246RN	
650-6-00480	RKI INSTRUMENT CONFINED SPACE KIT INCLUDING GX-2012 W/ ALKALINE BATTERY PACK AND PADDED CASE	PW COMPLEX	PARTS ROOM	529050314RN	
650-6-00481	RKI INSTRUMENT CONFINED SPACE KIT INCLUDING GX-2012 W/ ALKALINE BATTERY PACK AND PADDED CASE	PW COMPLEX	PARTS ROOM	529050226RN	
650-6-00482	RKI INSTRUMENT CONFINED SPACE KIT INCLUDING GX-2012 W/ ALKALINE BATTERY PACK AND PADDED CASE	PW COMPLEX	PARTS ROOM	529050261RN	
650-6-00483	AC UNIT - FRIGIDAIRE, 18K BTU, 208/230V 22XR12 WINDOW UNIT	PW COMPLEX	PARTS ROOM UPSTAIRS	KK34990510	SURPLUS TO BE SOLD
650-6-00484	VEHICLE - 2016 DITCH WITCH FX30 VACUUM 500GAL TANK SYSTEM/TRAILER; INCLUDES TWO IN ONE TOOL, 3" SUCTION TOOL AND TURBO SPRAY NOZZLE GUN	PW COMPLEX	WATER BLDG	1DSB122C7G1701420	
650-6-00485	TRACKING SYSTEM FOR PUBLIC WORKS TRUCKS; G07 CDMA TRACKING DEVICES (52), GEO HRN CW03S3 HARNESS, 3 WIRE GO 6/7; GEO HRN DS09T2 HARNESS, DH T HARNESS 9 PIN	PW COMPLEX			
650-6-00486	CAMERA SYSTEM- NET GEAR ARLO 4-CAMERA SMART HOME SECURITY	PW COMPLEX	KEVIN WARD	48935675A46A4	
650-6-00487	FAN - STRONG WAY 48IN BD DRUM FAN ON WHEELS	PW COMPLEX	MAINTENANCE SHOP	1876	
650-6-00488	CYLINDER COVER - FIBERGLASS TON CYLINDER ENCLOSURE	OLD CANTON	OLD CANTON TANK		
650-6-00489	CYLINDER COVER - FIBERGLASS TON CYLINDER ENCLOSURE	OLD CANTON	OLD CANTON TANK		
650-6-00490	CYLINDER COVER - FIBERGLASS TON CYLINDER ENCLOSURE	HARDY RD	TANK		
650-6-00491	CYLINDER COVER - FIBERGLASS TON CYLINDER ENCLOSURE	HARDY RD	TANK		
650-6-00492	CYLINDER COVER - FIBERGLASS TON CYLINDER ENCLOSURE	SCHOOL ST	WELL		
650-6-00493	CYLINDER COVER - FIBERGLASS TON CYLINDER ENCLOSURE	SCHOOL ST	WELL		
650-6-00494	SCALES - 4000 LB FORCE FLOW TON CYLINDER HYDRAULIC CLINDER SCALL; CAPACITY WITH 12" INDICATOR DIAL	HARDY RD	TANK		

Asset ID	Description	Primary Location	Secondary Location	Serial Number	Note
650-6-00495	SCALES - 4000 LB FORCE FLOW TON CYLINDER HYDRAULIC CLINDER SCALL; CAPACITY WITH 12" INDICATOR DIAL	OLD CANTON	OLD CANTON TANK		
650-6-00496	WELL MOTOR - 350 HP HOLLOW SHAFT MOTOR	LIVINGSTON ROAD WATER WELL		X11-738326-0001-GTD1	
650-6-00497	JET CAMERA W/MONITOR; CLEANSTEER 200' SYSTEM W/ COLOR RECHARGEABLE VIDEO RECORDING MONITOR; COLOR CAMERA, SONDE, AND ASSESSORIES	PW COMPLEX	SEWER CAMERA TRAILER	CS111	
650-6-00498	RADIO - APEX1000 7/8 MHZ MODEL 2 PORTABLE	PUB WORKS	SPARE	837CTB0103	
650-6-00499	RADIO - APEX1000 7/8 MHZ MODEL 2 PORTABLE	PUB WORKS	J. ARNOLD	837CTB0101	
650-6-00500	RADIO - APEX1000 7/8 MHZ MODEL 2 PORTABLE	PUB WORKS	CROSSWHITE	837CTB0102	
650-6-00501	WATER LEAK DETECTOR - RADIODETECTION SUBSURFACE AND CASE; LD- 12 PROFESSIONAL PLUS	PW COMPLEX	UTILITY TECHNICIAN	122839	
650-6-00502	RADIODETECTION RECEIVER - 8000 PDLM W/I LOC; COST INCLUDES 1/2 OF RADIODETECTION 71/81 HARD CARRYING	PW COMPLEX	UTILITY TECHNICIAN	8KPDLM-961	
650-6-00503	RADIODETECTION RD TX10 TRANSMITTER & AC/DC CHARGER; 7K/8K TX10 TRANSMITTER RECHARGEABLE BATTERY KIT	PW COMPLEX	UTILITY TECHNICIAN	TX10-94623251	
650-6-00504	RADIODETECTION GROUND PENETRATING RADAR (GPR) - RD1100, SENSOR AND DISPLAY	PW COMPLEX	UTILITY TECHNICIAN	00838213004 SENSOR	
650-6-00505	FLIGHT CASE - GPR FOR ASSET 650-6-504	PW COMPLEX	UTILITY TECHNICIAN		
650-6-00506	GENERATOR - CATERPILLAR C7.1 INLINE 6, 5 CYCLE DIESEL ENGINE	CHARITY CHURCH	WELL SITE	WG300142	
650-6-00507	GENERATOR - CATERPILLAR C9 STANDBY, INLINE 4CYCLE DIESEL ENGINE	OLD CANTON	WATER WELL	NTX00197	
650-6-00508	CAMERA - KODAK PIXPRO FZ152 CAMERA WITH CAMERA BAG AND SD16G CARD	PW COMPLEX	CHRIS VANCE	M040089102	
650-6-00509	CAMERA - KODAK PIXPRO FZ152 CAMERA WITH CAMERA BAG AND SD16G CARD	PW COMPLEX	650-1-163	M040090140	
650-6-00510	CAMERA - KODAK PIXPRO FZ152 DIGITAL CAMERA & CAMERA BAG	PUB WORKS	THOMAS BISHOP	M040097386	
650-6-00511	LOCATOR - HELIFLUX MAGNETIC	PW COMPLEX	650-1-136	350928	
650-6-00512	LOCATOR - HELIFLUX MAGNETIC	PW COMPLEX	CHRIS VANCE	350929	
650-6-00513	LOCATOR - HELIFLUX MAGNETIC	PW COMPLEX	PARTS ROOM	350930	
650-6-00514	LOCATOR - HELIFLUX MAGNETIC	PW COMPLEX	PARTS ROOM	350931	
650-6-00515	LOCATOR - HELIFLUX MAGNETIC	PW COMPLEX	PARTS ROOM	348463	
650-6-00516	BOTTLE FILLING STATIONS - OUTDOOR, FREEZ-RESISTANT, PEDESTAL, NON-REFRIGERATED, STANDARD EVERGREEN COLOR	FRDM RIDGE		180530738	
650-6-00517	BOTTLE FILLING STATIONS - OUTDOOR, FREEZ-RESISTANT, PEDESTAL, NON-REFRIGERATED, STANDARD EVERGREEN COLOR	FRDM RIDGE		180530740	
650-6-00518	BOTTLE FILLING STATIONS - OUTDOOR, FREEZ-RESISTANT, PEDESTAL, NON-REFRIGERATED, STANDARD EVERGREEN COLOR	WOLCOTT PK		180530742	
650-6-00519	ANTENNA - ME MOBILE TRANSCEIVER KIT FOR AMR SYSTEM FOR NEW STYLE METERS	PUB WORKS			

Asset ID	Description	Primary Location	Secondary Location	Serial Number	Note
650-6-00520	MAKITA STARTER STATION AND 2 18V BATTERIES	PW COMPLEX	WTR SUPER	630862F8	
650-6-00521	MAKITA CORDLESS DRILL; 18VBL HAMMER DRILL	PW COMPLEX	WTR SUPER	598854	
650-6-00522	IMPACT WRENCH 1/2 INCH GEN IT HTTW BARE	PW COMPLEX	WTR SUPER	H96AD183810170	
650-6-00522A	CHARGING STATION FOR 1/2" IMPACT WRENCH	PW COMPLEX	WTR SUPER	D63C9183484398G	
650-6-00523	WET/DRY FAC RIDGID 16 GAL	PW COMPLEX	WATER BLDG	18241R111150	
650-6-00524	WET DRY VAC RIDGID 16 GAL	PW COMPLEX	WATER BLDG	18241R111149	
650-6-00525	TRIMMER/WEEDEATER - RED MAX 260TS	PUB WORKS	THOMAS BISHOP	20190400472	
650-6-00526	BLOWER - RED MAX	PUB WORKS	THOMAS BISHOP	20182700225	
650-6-00527	TRIMMER/WEEDEATER - RED MAX 260TS	PUB WORKS	THOMAS BISHOP	20190400436	
650-6-00528	CAMERA - KODAK PIXPRO AZ 252 DIGITAL WITH CAMERA BAG AND 128 GM MEMORY CARD	PUB WORKS	MURPHY, LOUIS	M021127377	
650-6-00529	IMPACT TOOL - INGERSOLL RAND 1/2 INCH	PW COMPLEX	MAINT SHOP	SP17G280116	
650-6-00530	TRANSFER PUMP - PH 1/2 HP TRANSFER/BOOSTER PUMP; CAST IRON	PUB WORKS	MURPHY, LOUIS	500991018000190	
650-6-00531	POWER INVERTOR - STRONGWAY 1500 W DIGITAL WITH 15 FT 12/3 SJOOW BLACK CORD, 1/2INCH X 25FT HOSE	STREET BLD	201-1-00136	1808064748	
650-6-00532	JETSTREAM COOLER	PW COMPLEX	MAINTENANCE SHOP	638641	
650-6-00533	METER TESTER - BADGER PORTABLE SMALL, USG	PW COMPLEX	PARTS ROOM	S640E795	
650-6-00534	METER TESTER - BADGER PORTABLE SMALL, USG	PW COMPLEX	PARTS ROOM	S640E817	
650-6-00535	TRANSPORTER - CUES TRANSPORTER ASSEMBLY MC WHEELED, WTRIII W/ OZIII CAMERA ASSEMBLY, MULTI CONDUCTOR SONDE, INCLINOMETER, LED LIGHTING	PW COMPLEX	WATER BLDG	19081248	
650-6-00536	A/C UNIT - GE 17600 BTU HEAT/COOL/ OLD CANTON WELL	OLD CANTON	WATER WELL	FL151019M	
650-6-00537	WORKSTATION - RAM MOUNT SEAT-MATE W/ TOUGH TRAY TEMPORARY WORKSTATION	PW COMPLEX	650-1-136	346600	
650-6-00538	MICROWAVE - FRIGIDARE 1.4 CU FT STAINLESS STEEL	PW COMPLEX	BREAK ROOM	1G94671428	
650-6-00539	POCKET COLORIMETER - DR300 CHLORINE FREE PLUS TOTAL W/ BOX	PW COMPLEX	650-1-00152	20050A000737	
650-6-00540	FLUORIDE SYSTEM - KTO - POCKET CLRMTR II	PW COMPLEX	650-1-00152	19030E380685	
650-6-00541	GRINDER - 15 AMP 9 INCH	PW COMPLEX	MAINTENANCE SHOP	B43CD200100388	

Asset ID	Description	Primary Location	Secondary Location	Serial Number	Adjusted Cost	Acquired Date	Note
100-1-00598	LIGHT BAR - WHELEN INNER EDGE 10 LT BLUE	POLICE	SUPPLY	20128	840.00	10/29/2010	TO DISPOSE OF
100-1-00599	LIGHT BAR - WHELEN INNER EDGE 10 LT BLUE	POLICE	SUPPLY	20129	770.00	10/29/2010	TO DISPOSE OF
100-1-00601	LIGHTBAR - WHELEN 48" LIBERTY, SUPER LED BLUE WITH STRAP KIT, ALLEYS, TAKEDOWNS, 14 HEAD	POLICE	SUPPLY	168679	1,400.00	10/29/2010	TO DISPOSE OF
100-1-00605	LIGHTBAR - WHELEN 48" LIBERTY HEARD SUPER LED WITH ALLEYS, TAKEDOWNS, AND STRAPKIT	POLICE	P-287	157187	1,525.00	2/16/2011	TO DISPOSE OF
100-1-00606	LIGHTBAR - WHELEN 48" LIBERTY HEARD SUPER LED WITH ALLEYS, TAKEDOWNS, AND STRAPKIT	POLICE	P-288	157177	1,525.00	2/16/2011	TO DISPOSE OF
100-1-00607	CONSOLE - JOTTO DESK AK 12 EQUIPMENT CONSOLE WITH SMOOTH GLIDE MOUNT	POLICE	P-287	N/A	805.00	2/16/2011	TO DISPOSE OF
100-1-00622	VEHICLE - 2012 DODGE CHARGER; 3.61 V6	POLICE	P-292	2C3CDXAGXCH129552	21,573.00	9/21/2011	TO BE SOLD
100-1-00622A	VEHICLE ACCESSORIES FOR DODGE CHARGER - GRILLE LIGHT (2), JOTTO DESK CONSOLE, WHELEN VERTEX HIDE-A-LED (2), SURFACE MOUNT LIGHT (2)	POLICE	P-292		1,595.00	4/20/2012	TO DISPOSE OF
100-1-00637	LIGHT BAR - WHELEN 48" LED WITH STRAP KIT	POLICE	SUPPLY	NO55356	1,400.00	12/9/2011	TO DISPOSE OF
100-1-00638	LIGHT BAR - WHELEN 48" LED WITH STRAP KIT	POLICE	SUPPLY	NO55359	1,400.00	12/9/2011	TO DISPOSE OF
100-1-00706	VEHICLE - 2014 DODGE CHARGER, WHITE	POLICE	P-316	2C3CDXAGXEH173294	27,288.40	12/3/2013	TO BE SOLD
100-2-00314	TYPEWRITER IBM WHEELWRITER II	POLICE	CHIEF SECT	11RWY00	499.99	6/8/2000	TO BE SOLD
100-2-00565	CAMCORDER - SONY 6-GB HYBRID MEMORY STICK CAMCORDER	POLICE	PATROL	1201312	432.01	1/29/2009	UNABLE TO LOCATE
100-2-00594	PRINTER - BADGEPASS CP 60 COLOR - DATACARD PRINTER AND BADGEPASS SERVER SOFTWARE	POLICE	DANIELS	Q102425	4,267.24	4/8/2011	TRADED IN ON NEW PRINTER
100-2-00643	IPAD - WI-FI 16 GB BLACK WITH APPLECARE PLUS	POLICE	SUPPLY	DMPJC7UJDJ8T	598.00	9/13/2012	TO BE SOLD
100-6-00065	FIREARM REMINGTON MODEL 870	POLICE	THOMAS, L	W002732V	232.92	11/1/1984	TO DISPOSE OF/DAMAGED
100-6-01117	LIGHTBAR - WHELEN LIBERTY LED BLUE, WHELEN 10 SWITCH BOX, AND WHELEN SPEAKER SIREN WITH CHARGER BRACKET	POLICE	SUPPLY	UNK	1,980.00	4/18/2012	TO DISPOSE OF
100-6-01118	LIGHTBAR - WHELEN LIBERTY LED BLUE, WHELEN 10 SWITCH BOX, AND WHELEN SPEAKER SIREN WITH CHARGER BRACKET	POLICE	SUPPLY	UNK	1,980.00	4/18/2012	TO DISPOSE OF
100-6-01121	LIGHTBAR - WHELEN LIBERTY LED BLUE, WHELEN 10 SWITCH BOX, AND WHELEN SPEAKER SIREN WITH CHARGER BRACKET	POLICE	SUPPLY	UNK	1,980.00	4/18/2012	TO DISPOSE OF
100-6-01154	BALLISTIC VEST - FORCE ONE LEVEL IIIA	POLICE	ALEXANDER	246268	686.00	8/8/2013	UNABLE TO LOCATE
100-6-01249	RADIO - TP9435-K5BB-0CEMODBA-10 HANDHELD RADIO; CRYP DENIED PACKAGE 4 KEY INCLUDES BATTERY, ANTENNA, CHARGER, P25 PROTOCOL AND TRUNKING	POLICE	SUPPLY	25621186	1,895.50	10/20/2014	TO DISPOSE OF/DAMAGED
100-6-01356	BALLISTIC VEST - XTREME HP BODY ARMOUR 06 LVL II	POLICE	CLARK, COREY	20309909-10	672.00	3/26/2015	TO DISPOSE OF
100-6-01471	LICENSE PLATE READER - TWO LANE FIXED LPR SYSTEM - 27"H X 18"W X 12"D POLE/WALL MOUNT NEMA STYLE CUP ENCLOSURE BOX; W/PC CELLULAR MODEM	HWY 51	LK HARB	55170720500	25,495.00	9/21/2017	REPLACED BY VENDOR
100-6-01528	BODYMIC UPGRADE - L3 VLX BODY MIC UPGRADE FOR EXISTING VLP	POLICE	FINNEGAN	FB224115	453.56	11/28/2017	UNABLE TO LOCATE
100-6-01557	BODYMIC UPGRADE - L3 VLX BODY MIC UPGRADE FOR EXISTING VLP	POLICE	ALEXANDER	FB224144	453.56	11/28/2017	UNABLE TO LOCATE
100-6-01560	BODYMIC UPGRADE - L3 VLX BODY MIC UPGRADE FOR EXISTING VLP	POLICE	DUKETTE	FB224147	453.56	11/28/2017	UNABLE TO LOCATE
100-6-01562	BODYMIC UPGRADE - L3 VLX BODY MIC UPGRADE FOR EXISTING VLP	POLICE	JOHNSON, B	FB224149	453.56	11/28/2017	LOST ON DUTY
100-6-01632	BODYMIC - VLXUA, WIRELESS MIC WITH IN CAR BASE AND CHARGER	POLICE	LEWIS, C	FBH405326	451.56	2/6/2018	UNABLE TO LOCATE

Asset ID	Description	Primary Location	Secondary Location	Serial Number	Adjusted Cost	Acquired Date	Note
100-6-01637	BODYMIC - VLXUA, WIRELESS MIC WITH IN CAR BASE AND CHARGER	POLICE	CRAWFORD	FBH405329	451.56	2/7/2018	UNABLE TO LOCATE
100-6-01641	BODYMIC - VLXUA, WIRELESS MIC WITH IN CAR BASE AND CHARGER	POLICE	SUPPLY	FBE312506	451.56	2/7/2018	UNABLE TO LOCATE
100-6-01642	BODYMIC - VLXUA, WIRELESS MIC WITH IN CAR BASE AND CHARGER	POLICE	GASKIN, J	218553	451.56	2/7/2018	UNABLE TO LOCATE
100-6-01668	BALLISTIC VEST - POINTBLANK AXBIIIA; HI-LITE CARRIER, NAVY; WITH BALLISTIC PANELS	POLICE	MATHIS, K	180000265645/180000265617	789.00	7/24/2018	UNABLE TO LOCATE
100-6-10522	RADIO MOTOROLA GM300	POLICE	COMMUN	159TWG1816	1,009.00	7/2/1996	TO BE SOLD
201-1-00145	TRAILER - 5 X 10 RP UTILITY TRAILER	STREET BLD	STREET	4R7BU10117T080853	970.00	11/8/2007	UNABLE TO LOCATE
201-2-00041	COMPUTER - TOSHIBA LAPTOP 425 CDT PRO	PUB WORKS	CITY ENG	07633842-1			TO BE SOLD
201-2-00043	TELEVISION GE 13IN TV & VCR COMBO	PW COMPLEX	BREAK RM	903215426	229.96	4/6/1999	TO BE SOLD
201-2-00050	MERLIN EXPRESS LETTERING MACHINE	PUB WORKS	MAYS	N80736148	1,695.65	12/10/1991	TO BE SOLD
201-2-00062	COMPUTER - DELL OPTIPLEX GX280 P4 3.2GHZ 80GB	PW COMPLEX	BUILDING B	CVJ7361	970.00	11/29/2004	UNABLE TO LOCATE
201-2-00086	MICROWAVE - KENMORE	PW COMPLEX	PARTS	812TA00198	132.99	3/10/2009	TO DISPOSE OF
201-6-00029	WEEDEATER STHIL	PW COMPLEX		FS85	289.00	10/1/1987	UNABLE TO LOCATE
201-6-00066	WRENCH - AIR	NA			221.25	2/1/1991	UNABLE TO LOCATE
201-6-00067	SAW 6" AUGER	NA			145.00	1/17/1991	UNABLE TO LOCATE
201-6-00068	AUGER BIT 9IN	STREET BLD			175.00	2/5/1991	UNABLE TO LOCATE
201-6-00076	DRILL MILWAUKEE 1/2"	PW COMPLEX	UPSTAIRS	7558601020175	189.13	8/4/1992	TO BE SOLD
201-6-00078	SAW STIHL 20IN	PW COMPLEX	UPSTAIRS	225728420	367.96	9/2/1992	UNABLE TO LOCATE
201-6-00090	ASPHALT CUTTER 11/4 X 5IN	NA			56.70	9/10/1993	UNABLE TO LOCATE
201-6-00091	ASPHALT CUTTER 11/4 X 5IN	NA			56.70	9/10/1993	UNABLE TO LOCATE
201-6-00092	WAKER TAMP	PW COMPLEX	OUTSIDE	654506705	1,843.88	9/13/1993	TO BE SOLD
201-6-00119	BLOWER BRIGGS & STRATTON W/20IN BLADE	PW COMPLEX	OUTSIDE	UNI-B-4PP	1,025.00	4/7/1994	TO BE SOLD
201-6-00148	EDGER REDMAX KZG22L-A	NA	GRND MAINT	612102730	299.00	4/24/1997	TO BE SOLD
201-6-00150	AIR CONDITIONER UNIT GE 23,500 BTU	STREET BLD		FS109492	699.99	6/24/1997	REPLACED
201-6-00173	TRIMMER STIHL FS85B	NA	STREET DEP	36685784	263.96	6/4/1997	UNABLE TO LOCATE
201-6-00184	RADIO - GTX MOBILE 800 TRUNKING	NA	201-1-108	867FAN1151	630.00	8/17/2000	UNABLE TO LOCATE
201-6-00185	RADIO - GTX MOBILE 800 TRUNKING	NA	201-1-109	867FAN1153	630.00	8/18/2000	UNABLE TO LOCATE
201-6-00188	LIGHT - FEDERAL SIGNAL BARLIGHT SJL2P	NA	201-1-108		1,075.72	8/4/2000	TO BE SOLD
201-6-00194	RADIO - MOTOROLA GTX 800 MOBILE	PW COMPLEX	650-1-130	867FAN1150	525.00	1/31/2001	UNABLE TO LOCATE
201-6-00199	BLOWER - STIHL BACKPACK GAS POWERED	STREET BLD		248864338	355.00	4/10/2001	TO BE SOLD
201-6-00215	DRILL BITS - ARMOR-CUT HARD METAL	PW COMPLEX			669.00	1/31/2003	UNABLE TO LOCATE
201-6-00222	WEEDEATER EDGER - STIHL FS250B BRUSHCUTT	PW COMPLEX		55842230	386.95	6/4/2003	UNABLE TO LOCATE
201-6-00223	HEDGE TRIMMER - STIHL HS80/30	PW COMPLEX		54948787	332.95	6/4/2003	UNABLE TO LOCATE
201-6-00226	WEEDEATER - STIHL FS250 LOOP HANDLE	STREET BLD		56934879	359.95	10/29/2003	TO BE SOLD
201-6-00234	DIRT TAMP MACHINE- RAMMER WAKBS7000I	PW COMPLEX	OUTSIDE	5492286	2,780.00	10/27/2004	TO BE SOLD
201-6-00256	HEDGER - STIHL HS80/24	GRND MAINT	POWELL, S	266000274	314.95	10/19/2005	TO BE SOLD
201-6-00257	BLOWER - STIHL BR550	GRND MAINT	POWELL, S	266239283	359.95	10/19/2005	TO BE SOLD
201-6-00262	MOSQUITO SPRAYER - BACK PACK PHOENIX FOGGER	STREET BLD		265388302	2,499.00	11/30/2005	TO BE SOLD
201-6-00279	CHAINSAW - STIHL MS180	STREET BLD	ARNOLD	269456774	175.00	11/16/2006	UNABLE TO LOCATE
201-6-00283	WEEDEATER - STIHL FS90L TRIMMER	STREET BLD	ARNOLD	269690712	300.00	11/16/2006	UNABLE TO LOCATE
201-6-00300	BAR LIGHT - LED 10 MINI BAR LIGHT PLUS LABOR, ON UNIT 201-1-00143	PW COMPLEX	MAINT SHOP	N-0724	717.00	12/26/2007	TO BE SOLD
201-6-00308	IMPACT WRENCH - 18V CORDLESS	PW COMPLEX	LAPLANT	10295555	555.00	10/20/2010	TO BE SOLD
201-6-00309	IMPACT WRENCH - SNAP-ON CORDLESS	PW COMPLEX	LAPLANT	10356372	555.00	11/3/2010	TO BE SOLD
201-6-00310	IMPACT WRENCH - 3/8IN	PW COMPLEX	LAPLANT	10350887	422.00	11/3/2010	TO BE SOLD
201-6-00312	DRILL - BLACK AND DECKER CORDLESS 18 VOLT	STREET BLD	201-1-104	GC01800	69.88	10/13/2011	UNABLE TO LOCATE
201-6-00320	WEEDEATER - STIHL FS90R STRING TRIMMER	STREET BLD	STORAGE	291954777	275.00	4/1/2013	TO BE SOLD
201-6-00321	WEEDEATER - STIHL FS90R STRING TRIMMER	STREET BLD	STORAGE	291954770	275.00	4/1/2013	UNABLE TO LOCATE

Asset ID	Description	Primary Location	Secondary Location	Serial Number	Adjusted Cost	Acquired Date	Note
201-6-00322	WEEDEATER - STIHL FS90R STRING TRIMMER	STREET BLD	STORAGE	291954785	275.00	4/1/2013	TO BE SOLD
201-6-00323	POLESAW - STIHL HT101	STREET BLD	STORAGE	291273188	525.00	4/1/2013	TO BE SOLD
201-6-00339	COMPACT IMPACT WRENCH SNAP ON 18V 3/8" LI-ION	PW COMPLEX	LAPLANT	14331095	599.95	10/29/2014	TO BE SOLD
201-6-00352	MICROWAVE OVEN - PANASONICNN-SN7455	STREET BLD	BREAK RM	6B65080138	139.00	7/30/2015	UNABLE TO LOCATE
201-6-00358	WEEDEATER - STIHL FS90	PW COMPLEX	GRNDS MAIN	506547619	290.36	5/12/2016	UNABLE TO LOCATE
201-6-00360	WEEDEATER - STIHL FS90	PW COMPLEX	GRNDS MAIN	506547521	290.36	5/12/2016	UNABLE TO LOCATE
201-6-00381	IMPACT WRENCH - 1/2IN 18V NI-CAD	PW COMPLEX	LAPLANT	16340181	639.95	12/19/2016	TO BE SOLD
201-6-00382	IMPACT WRENCH - 1/2IN 18V NI-CAD	PW COMPLEX	LAPLANT	16260317	639.95	12/19/2016	TO BE SOLD
201-6-00384	IMPACT WRENCH - 3/8IN 18V NI-CAD	PW COMPLEX	LAPLANT	16300390	539.95	12/19/2016	TO BE SOLD
201-6-00419	ECHO GAS POWERED CHAIN SAW	STREET BLD	EQUIP ROOM	C69015037053	399.99	8/30/2018	UNABLE TO LOCATE
340-2-00111	CAMCORDER - CANON XHA1 HIGH DEFINITION	REC & PARK	PROG COORD	572302000428	3,495.00	1/23/2007	TO BE SOLD
340-2-00140A	LENS - SONY 18-200 FOR NEX CAMERA	REC & PARK	PROG COORD	S0119600215	899.99	5/16/2012	LOST OR STOLEN
340-2-00145	IAPD - APPLE IPAD 2 WIFI 16 GB WITH BLACK OTTERBOX COVER	REC & PARK	SIDNEY, J	DRSHQF8ZDFHW	479.98	8/7/2012	UNABLE TO LOCATE
340-2-00157	PRINTER - CANON IP100 PORTABLE	CITY HALL	PARKS&REC	1446B002	179.99	7/16/2013	LOST OR STOLEN
340-2-00168	COMPUTER - APPLE MACBOOK AIR 13.3" DISPLAY, INTEL CORE I5, 4GB MEMORY 256GB FLASH STORAGE	REC & PARK	PROG COORD	C02MXCONG086	1,199.99	9/25/2014	LOST OR STOLEN
340-2-00187	COMPUTER - HP COLOR LASERJET PRO MFP M277	FRDM RIDGE	UMPIRE	464190067	349.99	6/1/2017	LOST OR STOLEN
340-2-00191	IPAD PRO 12.9 IN PLUS APPLE CARE	REC & PARK	CHANCE, C	DLXVNOFGJ295	772.00	9/7/2018	LOST OR STOLEN
340-6-00304	BLOWER - AGRI-METAL 30"	FRDM RIDGE	SHOP FR	21100			TO DISPOSE OF
340-6-00346	CAMERA - OLYMPUS EVOLT E-500 SLR W/2 LENS	REC & PARK	PROG COORD	A78587145	849.98	10/10/2006	LOST
340-6-00346A	CAMERA ACCESSORIES, FL-50 FLASH, 11-22MM LENS,58MM CPL LENS, 72MM CPL LENS	REC & PARK	PROG COORD		1,517.98	4/16/2008	LOST
340-6-00390	BLOWER - BUFFALO KB4 TURBINE KOHLER	FRDM RIDGE	MAINT	18473			TO DISPOSE OF/PREVIOUSLY DECLARED SURPLUS FOR PARTS
340-6-00424	SPREADER - VICON PS-403 PENDULUM, 3PT HITCH, 950# FIBERGLASS HOPPER	FRDM RIDGE	MAINT	12-41340	3,768.00	6/29/2012	TO DISPOSE OF/BROKEN
340-6-00447	MOWER - TORO GROUNDMASTER 7200; 72" SIDE DISCHARGE DECK; COOL TOP FAN & CANOPY	FRDM RIDGE		316000174	18,000.00	4/5/2016	LEASE EXPIRED/RETURNED
340-6-00448	MOWER - GROUNDMASTER 7200; 72" SIDE DISCHARGE DECK; COOL TOP FAN & CANOPY	FRDM RIDGE		316000150	18,000.00	4/5/2016	LEASE EXPIRED/RETURNED
340-6-00449	MOWER - TORO REELMASTER 5410D TIER 4W/ROPS; 8 BLADE DPA CUTTING UNIT; POWERED REAR ROLLER & CANOPY	FRDM RIDGE		315000172	43,300.00	4/5/2016	LEASE EXPIRED/RETURNED
340-6-00450	MOWER - TORO REELMASTER 5410D TIER 4W/ROPS; 8 BLADE DPA CUTTING UNIT; POWERED REAR ROLLER FAN & CANOPY	FRDM RIDGE		315000174	43,300.00	4/5/2016	LEASE EXPIRED/RETURNED
340-6-00451	MOWER - TORO GROUNDMASTER 4000D TIER 4; COOL TOP FAN & CANOPY	FRDM RIDGE		316000585	52,000.00	4/5/2016	LEASE EXPIRED/RETURNED
340-6-00452	MOWER - TORO SANDPRO 3040; TOOTHRAKE; DRAG MAT CARRIER SYSTEM; STEEL DRAG MAT; SPRING RAKE	FRDM RIDGE		316000196	16,100.00	4/5/2016	LEASE EXPIRED/RETURNED
340-6-00453	MOWER - TORO SANDPRO 3040; TOOTHRAKE; DRAG MAT CARRIER SYSTEM; STEEL DRAG MAT; SPRING RAKE	WOLCOTT PK		316000145	16,100.00	4/5/2016	LEASE EXPIRED/RETURNED
340-6-00458	PAINT MACHINE - CRACO AIRLESS FIELDLAZER	FRDM RIDGE	MAINT	BA9223			TO DISPOSE OF
340-6-10251	RAKE MTG, SANDPRO	FRDM RIDGE	MAINT	61217	441.00	12/9/1996	UNABLE TO LOCATE
350-2-00045	PHONE SYSTEM - AVAYA	LIBRARY			7,665.01	2/12/2014	TO BE SOLD
404-1-00003	STAHL SERVIC BODY	NA			2,245.00	8/8/1990	WAS ON TRUCK THAT WAS DONATED
404-1-00006	VEHICLE 99 DODGE 3500	GRND MAINT	MURRY	3B6MC3660XM559551	21,166.50	3/16/1999	TO BE SOLD
404-1-00007	SERVICE BODY RAWSON KOENIG W/ CRANE	NA	404-1-6	BPRPHRTP948	4,000.00	3/29/1999	TO BE SOLD
404-1-00008	LIGHT - JETSTROBE 6 HEAD BARLIGHT	PW COMPLEX	UPSTAIRS		963.04	7/8/1999	TO BE SOLD
404-6-00007	PUMP CHICAGO 40 HP 230/460 VOLT 1750 M	NA		F0404AFEDCC011	9,000.00	2/11/1999	UNABLE TO LOCATE

Asset ID	Description	Primary Location	Secondary Location	Serial Number	Adjusted Cost	Acquired Date	Note
404-6-00008	AUTO CRANE	NA	404-1-6	CEX0270200	7,710.00	3/7/2000	TO BE SOLD
404-6-10007	SUBMERSIBLE PUMP	NA			4,520.00	1/1/1993	UNABLE TO LOCATE
650-1-00059	RADIO SUPERVISORY	NA	650-9	438AUA1782			TO BE SOLD
650-1-00140	LIGHT - 18" MAG LED BAR LIGHT	NA	650-1-138		512.00	2/25/2005	UNABLE TO LOCATE
650-2-00100	COMPUTER PC WAREHOUSE PENII H MED TOWER	PUB WORKS	ABNEY, T		1,895.00	9/22/1998	UNABLE TO LOCATE
650-2-00113	PRINTER LASER JET 2100 XI	NA	LUCKETT, T	MC5400J70022	678.00	4/3/2000	UNABLE TO LOCATE
650-2-00126	SOFTWARE - FLEET MANAGEMENT SYSTEM	PW COMPLEX	PARKER, M		5,610.00	8/23/2002	OBSOLETE
650-6-00030	TAPPING MACHINE	NA			934.22	9/30/1983	UNABLE TO LOCATE
650-6-00086	LOCATOR SCHONSTEDT MAGNETIC	PUB WORKS	KEVIN WARD		300.00	11/27/1990	TO BE SOLD
650-6-00103	RADIO 2W PORTABLE MOTOROLA	PW COMPLEX	PARKER, M	519FIG0213	376.00	3/25/1993	TO BE SOLD
650-6-00104	RADIO 2W PORTABLE	PW COMPLEX	PARKER, M	519FIG0214	376.00	3/25/1993	TO BE SOLD
650-6-00108	TEST PUMP HYDROSTATIC	NA	WATER DEP		1,710.00	8/31/1993	UNABLE TO LOCATE
650-6-00130	SAW TS350 STIHL CUT OFF	PW COMPLEX	BAY	129617202	615.00	10/13/1994	TO BE SOLD
650-6-00132	MICROWAVE OVEN	WATER BLDG	UPSTAIRS	AW427203777	149.00	10/31/1994	TO DISPOSE OF
650-6-00133	LOCATOR HELIFLUZ MAGNETIC	PW COMPLEX			736.24	2/10/1995	TO BE SOLD
650-6-00142	LOCATOR HELIFLUX MAGNETIC	PUB WORKS		132901	789.00	9/13/1995	TO BE SOLD
650-6-00143	LOCATOR HELIFLUX MAGNETIC	NA	MCMANUS, M	132904	789.00	9/13/1995	TO BE SOLD
650-6-00148	PUMP 3" MUD HONDA W/5HP	NA	WATER DEP		1,992.88	11/1/1995	UNABLE TO LOCATE
650-6-00150	GRINDER, BENCH	NA	MAINT SHOP	JBJ8A	143.60	9/27/1995	UNABLE TO LOCATE
650-6-00152	DRILLING MACHINE D-4 MUELLER	PW COMPLEX	PARTS		1,070.95	3/12/1996	TO BE SOLD
650-6-00169	AIR COMPRESSOR 5.5 HP GAS	PW COMPLEX	UPSTAIRS	L57/29/97-03001	699.00	8/21/1997	TO BE SOLD
650-6-00176	FAN 48" BARREL 1 HP	NA	MAINT SHOP	PB48-B	643.30	8/7/1998	TO DISPOSE OF
650-6-00179	SEWER CAMERA LOCATOR W/CASE	PW COMPLEX	PARTS	981068		9/23/1998	TO BE SOLD
650-6-00180	CAMERA COLOR SEWER CAMERA TV & CASE	PW COMPLEX	PARTS	60924590998	44,664.00	9/23/1998	TO BE SOLD
650-6-00181	COLOR MONITOR 9IN MOUNTED IN METAL INET	PW COMPLEX	PARTS	8090801/073778937		9/23/1998	TO BE SOLD
650-6-00182	HAND COMMAND FOR SEWER CAMERA	PW COMPLEX	PARTS	83117671		9/23/1998	TO BE SOLD
650-6-00183	KEY BOARD FOR SEWER CAMERA	PW COMPLEX	PARTS	JOCM70009548		9/23/1998	TO BE SOLD
650-6-00184	VCR FOR SEWER CAMERA	PW COMPLEX	PARTS	D8KD00200		9/23/1998	TO BE SOLD
650-6-00185	COILER ASSEMBLY FOR SEWER CAMERA	PW COMPLEX	PARTS	8090301		9/23/1998	TO BE SOLD
650-6-00186	DOLLY IGGY 500 FOR SEWER CAMERA	PW COMPLEX	PARTS	8082401	0.01	9/23/1998	TO BE SOLD
650-6-00187	TRANSPORTER FOR SEWER CAMERA	PW COMPLEX	PARTS	2559-2913FNR		9/23/1998	TO BE SOLD
650-6-00199	PUMP 3" DIAPHRAM 5.5 HP HONDA ENGINE W/ WHEEL KIT	NA	WATER DEP	D99050969	1,730.00	5/28/1999	UNABLE TO LOCATE
650-6-00211	RADIO - GTX MOBILE 800 TRUNKING	PW COMPLEX		867FAN1147			TO BE SOLD
650-6-00216	HELIFLUX MAGNETIC LOCATOR	PW COMPLEX		175241	689.98	10/6/2000	UNABLE TO LOCATE
650-6-00230	PUMP - 15 HP BARNES 4SE15034L	WHITE OAK	LIFT STAT	T747881-1201	3,735.00	1/21/2002	UNABLE TO LOCATE
650-6-00231	PUMP - 15 HP BARNES 4SE15034L	PW COMPLEX		T747875-1201	3,735.00	1/21/2002	UNABLE TO LOCATE
650-6-00234	PRESSURE WASHER - EX H2425	PW COMPLEX	WATER DEP	412251	479.00	10/10/2002	UNABLE TO LOCATE
650-6-00235	GAS DETECTOR - IMPAC TPRO 2302B10006UE	PW COMPLEX		2906875	1,836.00	10/27/2002	UNABLE TO LOCATE
650-6-00261	BLOWER - MARUYAMA BL 6700 BACK PAC	PW COMPLEX		75955	325.00	10/27/2004	TO BE SOLD
650-6-00268	BACK PACK BLOWER - HOMELITE	NA	MCMANUS, M	AG3450909	159.00	6/14/2005	UNABLE TO LOCATE
650-6-00291	RADIO - MOTOROLA GTX 800 MHZ MOBILE RADIO	PW COMPLEX	650-1-125	867YDS883	350.00	9/10/2003	UNABLE TO LOCATE
650-6-00310	AIR COMPRESSOR - SULLAIR ES-10H BASE MOUNTED ROTARY SCREW AIR COMPRESSOR	PW COMPLEX		2415653	5,200.00	9/6/2007	TO BE SOLD
650-6-00312	WEEDEATER - RED MAX WEEDEATER TRIMMER	PW COMPLEX	WATER BLDG	50709089	280.00	11/7/2007	TO BE SOLD
650-6-00313	WEEDEATER - RED MAX WEEDEATER TRIMMER	PW COMPLEX	WATER BLDG	60623545	280.00	11/7/2007	UNABLE TO LOCATE
650-6-00325	MAGNETIC LOCATOR - HALIFLUX	PUB WORKS	W. THOMAS	253475	729.00	11/18/2008	TO BE SOLD
650-6-00326	MAGNECTIC LOCATOR - HELIFLUX	PW COMPLEX	650-1-125	253431	729.00	11/18/2008	TO BE SOLD
650-6-00378	DRILL - SNAP ON 3/8", 14.4 CORDLESS IMPACT DRILL	PW COMPLEX	UPSTAIRS	9111329	399.95	4/13/2009	TO BE SOLD
650-6-00379	DRILL - SNAP-ON TOOL 1/2", 18 VOLT CORDLESS IMPACT DRIL	PW COMPLEX	UPSTAIRS	9115375	479.95	4/13/2009	TO BE SOLD

Asset ID	Description	Primary Location	Secondary Location	Serial Number	Adjusted Cost	Acquired Date	Note
650-6-00380	WRENCH - 1/2" MAG AIR IMPACT WRENCH	PW COMPLEX	UPSTAIRS	8221930	399.95	6/15/2009	TO BE SOLD
650-6-00395	CORDLESS IMPACT DRILL - SNAP ON 18V AND FLASHLIGHT FLASHLIGHT	PW COMPLEX	UPSTAIRS	9432306	529.95	11/23/2009	TO BE SOLD
650-6-00416	DRILL - DEWALT 1/2IN KELYESS DRILL, MID HANDLE	PW COMPLEX	UPSTAIRS	979005	129.00	1/21/2010	TO BE SOLD
650-6-00423	LOCATOR - HELIFLUX MAGNETIC	PW COMPLEX	WTR SUPER	274231	768.00	3/4/2011	UNABLE TO LOCATE
650-6-00425	DRILL - 18 VOLT CORDLESS BLACK & DECKER	PW COMPLEX	INV CLERK	201027-BM	69.88	3/16/2011	TO BE SOLD
650-6-00439	WATER PUMP - 2" HONDA, FOR WATER LEAKS	PW COMPLEX	WATER DEPT	13883	1,235.00	2/19/2013	TO BE SOLD
650-6-00459	LOCATOR - HELIFLUX MAGNETIC	PW COMPLEX	PARTS	302537	719.00	1/24/2014	TO BE SOLD
650-6-00463	WEEDEATER - REDMAX BLZ24605	PW COMPLEX	650-1-130	20142000269	247.99	7/21/2014	UNABLE TO LOCATE
650-6-00466	RADIO - MOTOROLA MOBILE W/ ACCESSORIES	PW COMPLEX	650-1-158	514CFZ0622	2,844.00	2/8/2006	UNABLE TO LOCATE
650-6-00483	AC UNIT - FRIGIDAIRE, 18K BTU, 208/230V 22XR12 WINDOW UNIT	PW COMPLEX	PARTS	KK34990510	849.58	7/23/2015	TO BE SOLD

the city of RIDGELAND

DATE: **SEPTEMBER 24, 2020**

TO: **MAYOR & BOARD OF ALDERMEN**

FROM: **PAULA TIERCE, CITY CLERK**

RE: **SEWER ADJUSTMENTS**

Please approve the following sewer adjustments:

10-0195-01	1860 E County Line Road	$15.20
02-0510-04	303 Beech Cove	$15.20
05-3195-10	529 Lakeview Cove	$47.50
01-0010-01	340 Arbor Drive	$1,632.10
01-0045-01	340 Arbor Drive	$1,850.60

Should you have any questions please feel free to contact me directly.

mailing address: p.o. box 217 • ridgeland, ms 39158
street address: 304 highway 51 • ridgeland, ms 39157
ph: 601.856.7113 • www.ridgelandms.org

Gene F. McGee, cmo - mayor • Paula W. Tierce, phr - city clerk / human resources director

board of aldermen: D.I. Smith, cmo - at-large • Ken Heard, cmo - ward 1 • Chuck Gautier, cmo - ward 2
Kevin Holder, cmo, mayor pro tempore - ward 3 • Brian P. Ramsey, cmo - ward 4 • Bill Lee - ward 5 • Wesley Hamlin, cmo - ward 6

LICENSES: THRU ZZZZZZZZZZ SORTED BY: CODE PAYMENT DATES: 8/01/2020 TO 9/30/2020

LICENSE	PERIOD	CODE	ISSUED TO	PAYMENT DISTRIBUTION FEE	PENALTY	TAX	INTEREST	TOTAL PAID
0010426	10/01/20- 9/30/21	27-17-009	L & G EQUIPMENT	20.00CR	.00	.00	.00	20.00CR
0010428	10/01/20- 9/30/21	27-17-009	J A T SERVICES LLC	20.00CR	.00	.00	.00	20.00CR
0010429	10/01/20- 9/30/21	27-17-009	HARRIS EMBROIDERY	20.00CR	.00	.00	.00	20.00CR
0010431	10/01/20- 9/30/21	27-17-009	FRANS INTERIOR FASHIONS	20.00CR	.00	.00	.00	20.00CR
0010432	10/01/20- 9/30/21	27-17-009	SCOTT MEDICAL IMAGING LLC	30.00CR	.00	.00	.00	30.00CR
0010440	11/01/20-10/31/21	27-17-009	DUDLEY DEVELOPMENT LLC	20.00CR	.00	.00	.00	20.00CR
0010444	10/01/20- 9/30/21	27-17-009	DARYL'S CONSTRUCTION LLC	20.00CR	.00	.00	.00	20.00CR
0010446	10/01/20- 9/30/21	27-17-009	JP MID-SOUTH CLEANING SYS	30.00CR	.00	.00	.00	30.00CR
0010450	10/01/20- 9/30/21	27-17-009	CAM'S PAINTING SERVICE LL	20.00CR	.00	.00	.00	20.00CR
0010451	10/01/20- 9/30/21	27-17-009	DAYS INN AND SUITES	30.00CR	.00	.00	.00	30.00CR
0010453	10/01/20- 9/30/21	27-17-009	ACTION CHIROPRACTIC INC	30.00CR	.00	.00	.00	30.00CR
0010456	10/01/20- 9/30/21	27-17-009	TRUNNELL EXCAVATING & HAU	20.00CR	.00	.00	.00	20.00CR
0010507	9/01/20- 8/31/21	27-17-009	TELAPEX, INC.	75.00CR	7.50CR	.00	.00	82.50CR
0010554	12/01/19-11/30/20	27-17-009	OLE KARZ AUTO- REPAIR	20.00CR	3.80CR	.00	.00	23.80CR
0010566	10/01/20- 9/30/21	27-17-009	TEC PARTNERS LLP	20.00CR	.00	.00	.00	20.00CR
0010570	11/01/19-10/31/20	27-17-009	RENAISSANCE HOLINGS LLC	20.00CR	.00	.00	.00	20.00CR
0010581	10/01/20- 9/30/21	27-17-009	BENEFIT ADMINISTRATION SE	39.00CR	.00	.00	.00	39.00CR
0010594	11/01/20-10/31/21	27-17-009	COUNSELING CENTER, THE	20.00CR	.00	.00	.00	20.00CR
0010597	8/01/20- 7/31/21	27-17-009	HARPER, RAINS, KNIGHT &CO	150.00CR	16.50CR	.00	.00	166.50CR
0010599	9/01/20- 8/31/21	27-17-009	AFFINITY GROUP PARAMOUNT	30.00CR	.00	.00	.00	30.00CR
0010611	11/01/20-10/31/21	27-17-009	WALKER LANDS LLC	30.00CR	.00	.00	.00	30.00CR
0010624	9/01/20- 8/31/21	27-17-009	ROBERTSON AND EASTERLING	30.00CR	.00	.00	.00	30.00CR
0010678	10/01/20- 9/30/21	27-17-009	STOCKETT & THOMAS AGENCY	20.00CR	.00	.00	.00	20.00CR
0010700	10/01/20- 9/30/21	27-17-009	DYATECH LLC	126.00CR	.00	.00	.00	126.00CR
0010734	10/01/20- 9/30/21	27-17-009	PERSONNEL PLUS INC.	30.00CR	.00	.00	.00	30.00CR
0010798	6/01/20- 5/31/21	27-17-009	JACKSON NEUROSCIENCE CENT	20.00CR	2.40CR	.00	.00	22.40CR
0010854	8/01/20- 7/31/21	27-17-009	PARK PLACE RIDGELAND LLC	30.00CR	.00	.00	.00	30.00CR
0010860	9/01/20- 8/31/21	27-17-009	WADE QUIN REALTY INC.	20.00CR	.00	.00	.00	20.00CR
0010867	9/01/20- 8/31/21	27-17-009	HOME 2 SUITES- RIDEGLAND	30.00CR	.00	.00	.00	30.00CR
0010887	10/01/20- 9/30/21	27-17-009	JACKSON AUTISM CENTER LLC	20.00CR	.00	.00	.00	20.00CR
0010895	10/01/20- 9/30/21	27-17-009	UNITED CARE PROSTHETICS L	20.00CR	.00	.00	.00	20.00CR
0010906	11/01/20-10/31/21	27-17-009	HANCOCK LAW FIRM	30.00CR	.00	.00	.00	30.00CR
0010914	11/01/20-10/31/21	27-17-009	HEADACHE CENTER, THE	45.00CR	.00	.00	.00	45.00CR
0010945	9/01/20- 8/31/21	27-17-009	MICHELLE BORST LEWIS LAND	20.00CR	.00	.00	.00	20.00CR
0010967	10/01/20- 9/30/21	27-17-009	TURBOJACK LLC	20.00CR	.00	.00	.00	20.00CR
0011060	10/01/20- 9/30/21	27-17-009	WELLS FARGO BANK NA	30.00CR	.00	.00	.00	30.00CR
0011099	7/01/20- 6/30/21	27-17-009	REHOBOTH PSYCHIATRIC SVC	20.00CR	2.40CR	.00	.00	22.40CR
0011130	9/01/20- 8/31/21	27-17-009	EPIC DANCE & FITNESS INC	20.00CR	.00	.00	.00	20.00CR
0011136	9/01/20- 8/31/21	27-17-009	THYRITRONICS, INC	30.00CR	.00	.00	.00	30.00CR
0011150	9/01/20- 8/31/21	27-17-009	KAREN MORI BONNER LLC	20.00CR	.00	.00	.00	20.00CR
0011256	7/01/20- 6/30/21	27-17-009	YOUNG WELLS WILLIAMS P.A.	126.00CR	.00	.00	.00	126.00CR
0011275	4/01/20- 3/31/21	27-17-009	SHAPE UPS LLC	20.00CR	2.60CR	.00	.00	22.60CR
0011329	7/01/20- 6/30/21	27-17-009	SEGWAY PROPERTIES	20.00CR	2.60CR	.00	.00	22.60CR
0011335	8/01/20- 7/31/21	27-17-009	MRC DEVELOPMENT LLC	30.00CR	3.00CR	.00	.00	33.00CR
0011350	7/01/20- 6/30/21	27-17-009	FARRIS MOTOR WORKS	20.00CR	2.20CR	.00	.00	22.20CR
0011357	8/01/20- 7/31/21	27-17-009	TWEAKED STYLES	20.00CR	.00	.00	.00	20.00CR

LICENSES: THRU ZZZZZZZZZZ SORTED BY: CODE PAYMENT DATES: 8/01/2020 TO 9/30/2020

LICENSE	PERIOD	CODE	ISSUED TO	PAYMENT DISTRIBUTION FEE	PENALTY	TAX	INTEREST	TOTAL PAID
0011366	8/01/20- 7/31/21	27-17-009	TRANE US INC	1,840.00CR	.00	.00	.00	1,840.00CR
0011391	9/01/20- 8/31/21	27-17-009	SAY IT AGAIN	20.00CR	2.00CR	.00	.00	22.00CR
0011392	9/01/20- 8/31/21	27-17-009	WEALTHPOINT INVESTMENT MG	20.00CR	.00	.00	.00	20.00CR
0011402	9/01/20- 8/31/21	27-17-009	ALTERATIONS BY TAILOR KIM	20.00CR	.00	.00	.00	20.00CR
0011406	9/01/20- 8/31/21	27-17-009	ELITE PHYSICAL THERAPY	30.00CR	.00	.00	.00	30.00CR
0011407	9/23/20- 9/22/21	27-17-009	BEYOND THERAPY FOR KIDS	57.00CR	.00	.00	.00	57.00CR
0011434	10/01/20- 9/30/21	27-17-009	ARBORS AT THE NATCHEZ TRA	30.00CR	.00	.00	.00	30.00CR
0011468	9/01/20- 8/31/21	27-17-009	SCHOOLSTATUS, LLC	99.00CR	.00	.00	.00	99.00CR
0011506	10/01/20- 9/30/21	27-17-009	EXTRA SPACE STORAGE #1719	20.00CR	.00	.00	.00	20.00CR
0011580	4/14/20- 4/13/21	27-17-009	MISTER CAR WASH	.00	3.60CR	.00	.00	3.60CR
0011587	5/11/20- 5/10/21	27-17-009	PAFFORD EMS	75.00	.00	.00	.00	75.00
0011612	5/26/20- 5/25/21	27-17-009	TACO BELL #32313	20.00CR	2.40CR	.00	.00	22.40CR
0011658	7/01/19- 6/30/20	27-17-009	SEW SIMPLE	20.00CR	2.00CR	.00	.00	22.00CR
0011658	7/01/20- 6/30/21	27-17-009	SEW SIMPLE	20.00CR	2.40CR	.00	.00	22.40CR
0011662	7/01/20- 6/30/21	27-17-009	ELLEANER C HARRIS LCSW LL	20.00CR	.00	.00	.00	20.00CR
0011664	7/01/20- 6/30/21	27-17-009	THERAPY UNLIMITED LLC	20.00CR	.00	.00	.00	20.00CR
0011668	8/01/20- 7/31/21	27-17-009	EKEY REALTY LLC	20.00CR	.00	.00	.00	20.00CR
0011691	8/26/19- 8/25/20	27-17-009	TOUSLED & TEASED HAIR LOU	20.00CR	4.40CR	.00	.00	24.40CR
0011691	8/26/20- 8/25/21	27-17-009	TOUSLED & TEASED HAIR LOU	20.00CR	2.00CR	.00	.00	22.00CR
0011692	9/15/20- 9/14/21	27-17-009	SOUTHERN HEALTHCARE AGENC	150.00CR	.00	.00	.00	150.00CR
0011699	9/02/20- 9/01/21	27-17-009	RETAIL MAINTENANCE SOLUTI	20.00CR	.00	.00	.00	20.00CR
0011724	9/28/20- 9/27/21	27-17-009	CARTER'S BARBER SHOP	20.00CR	.00	.00	.00	20.00CR
0011730	10/16/20-10/15/21	27-17-009	LINDA'S ALTERATIONS	20.00CR	.00	.00	.00	20.00CR
0011735	9/01/20- 8/31/21	27-17-009	MANIS/PEDIS: A BOUTIQUE N	20.00CR	.00	.00	.00	20.00CR
0011756	11/05/19-11/04/20	27-17-009	BEARD CONSTRUCTION COMPAN	20.00CR	.00	.00	.00	20.00CR
0011777	4/01/20- 3/31/21	27-17-009	MEA PRIMARY CARE PLUS, LL	.00	3.90CR	.00	.00	3.90CR
0011930	7/08/20- 7/07/21	27-17-009	YIAYIA'S GREEK KITCHEN	20.00CR	2.00CR	.00	.00	22.00CR
0011937	7/02/19- 7/01/20	27-17-009	FIFTY-FIVE TWENTY LLC	20.00CR	6.60CR	.00	.00	26.60CR
0011960	9/12/19- 9/11/20	27-17-009	MS OPID TREATMENT CENTER	20.00CR	4.20CR	.00	.00	24.20CR
0011960	9/12/20- 9/11/21	27-17-009	MS OPID TREATMENT CENTER	20.00CR	.00	.00	.00	20.00CR
0011968	8/25/20- 8/25/21	27-17-009	PHIL MCCOY REAL ESTATE IN	20.00CR	.00	.00	.00	20.00CR
0011972	9/05/20- 9/04/21	27-17-009	STEPS THE STUDIO LLC	20.00CR	.00	.00	.00	20.00CR
0011974	9/05/20- 9/04/21	27-17-009	FIRST STEPS LEARNING CTR	30.00CR	.00	.00	.00	30.00CR
0011975	9/05/20- 9/04/21	27-17-009	THAIRAPY GARDEN	20.00CR	.00	.00	.00	20.00CR
0011982	9/12/20- 9/11/21	27-17-009	TRUE ROOFING & CONTRACTIN	20.00CR	.00	.00	.00	20.00CR
0011990	9/18/20- 9/17/21	27-17-009	PHO HUONG	20.00CR	.00	.00	.00	20.00CR
0011999	10/03/20-10/02/21	27-17-009	BLUE SKY BEHAVIOR THERAPY	36.00CR	.00	.00	.00	36.00CR
0012000	10/11/19-10/10/20	27-17-009	TREATMENT SALON, LLC	20.00CR	3.60CR	.00	.00	23.60CR
0012020	11/08/19-11/07/20	27-17-009	MORRISON INVESTIGATION &	40.00CR	3.80CR	.00	.00	43.80CR
0012032	11/01/20-10/31/21	27-17-009	AACE CHECK ADVANCE	20.00CR	.00	.00	.00	20.00CR
0012046	10/31/20-10/30/21	27-17-009	BATES COMMUNICATION LLC	20.00CR	.00	.00	.00	20.00CR
0012103	10/01/20- 9/30/21	27-17-009	PPM CONSULTANTS INC.	30.00CR	.00	.00	.00	30.00CR
0012129	5/08/20- 5/07/21	27-17-009	SPARKLE OFFICE CLEANING	20.00CR	2.40CR	.00	.00	22.40CR
0012160	7/01/20- 6/30/21	27-17-009	CUSTOM AXLE DESIGN & MFG,	20.00CR	.00	.00	.00	20.00CR
0012193	7/01/20- 6/30/21	27-17-009	MARION BENSON MASSAGE	20.00CR	.00	.00	.00	20.00CR
0012208	8/16/19- 8/15/20	27-17-009	ROCKY MOUNTAIN CHOCOLATE	20.00CR	4.20CR	.00	.00	24.20CR

LICENSES: THRU ZZZZZZZZZZ SORTED BY: CODE PAYMENT DATES: 8/01/2020 TO 9/30/2020

				PAYMENT DISTRIBUTION				
LICENSE	PERIOD	CODE	ISSUED TO	FEE	PENALTY	TAX	INTEREST	TOTAL PAID
0012208	8/16/20- 8/15/21	27-17-009	ROCKY MOUNTAIN CHOCOLATE	20.00CR	.00	.00	.00	20.00CR
0012214	8/27/20- 8/26/21	27-17-009	BIG BYRD TOWING LLC	20.00CR	.00	.00	.00	20.00CR
0012221	9/07/20- 9/06/21	27-17-009	FREEZING COW	20.00CR	.00	.00	.00	20.00CR
0012224	8/31/20- 8/30/21	27-17-009	BALFOUR BEATTY COMMUNITIE	30.00CR	.00	.00	.00	30.00CR
0012225	8/31/20- 8/30/21	27-17-009	LEXINGTON (R'LAND) OWNER,	20.00CR	.00	.00	.00	20.00CR
0012226	9/26/20- 9/25/21	27-17-009	XTRAORDINARY SOLUTIONS, I	20.00CR	.00	.00	.00	20.00CR
0012228	9/01/20- 8/31/21	27-17-009	CHATEAU BEAUTY SALON	20.00CR	.00	.00	.00	20.00CR
0012233	9/18/19- 9/17/20	27-17-009	SOUTHEASTRANS INC.	30.00CR	5.70CR	.00	.00	35.70CR
0012233	9/18/20- 9/17/21	27-17-009	SOUTHEASTRANS INC.	30.00CR	.00	.00	.00	30.00CR
0012250	10/01/20- 9/30/21	27-17-009	KEESLER FEDERAL CREDIT UN	30.00CR	.00	.00	.00	30.00CR
0012251	10/01/20- 9/30/21	27-17-009	WHIRL NATURAL SMOOTHIE BA	20.00CR	.00	.00	.00	20.00CR
0012270	7/03/20- 7/02/21	27-17-009	PAFFORD EMERGENCY MEDICAL	75.00CR	.00	.00	.00	75.00CR
0012277	11/01/20-10/31/21	27-17-009	1ST FRANKLIN FINANCIAL CO	30.00CR	.00	.00	.00	30.00CR
0012353	9/01/20- 8/31/21	27-17-009	BREAZEALE WALTH MGT	20.00CR	.00	.00	.00	20.00CR
0012422	7/15/20- 7/14/21	27-17-009	LL AT RIDGELAND LLC	20.00CR	2.00CR	.00	.00	22.00CR
0012427	6/27/20- 6/26/21	27-17-009	GOURAS & ASSOCIATES LLC	20.00CR	2.40CR	.00	.00	22.40CR
0012434	6/27/20- 6/26/21	27-17-009	RIDGETOWNE ANIMAL HOSPITA	39.00CR	3.90CR	.00	.00	42.90CR
0012435	8/12/20- 8/11/21	27-17-009	PUPPY LODGE, LLC, THE	20.00CR	.00	.00	.00	20.00CR
0012440	7/17/20- 7/16/21	27-17-009	MGT FILMS	30.00CR	3.00CR	.00	.00	33.00CR
0012464	9/01/20- 8/31/21	27-17-009	RAZOR SHARP BARBERSHOP	30.00CR	3.00CR	.00	.00	33.00CR
0012470	8/09/20- 8/08/21	27-17-009	MOTIONS PHYSICAL THERAPY	20.00CR	.00	.00	.00	20.00CR
0012472	8/07/20- 8/06/21	27-17-009	INCREDIBLE BBQ & SOUL FOO	20.00CR	.00	.00	.00	20.00CR
0012475	8/13/20- 8/12/21	27-17-009	ROGERS & ASSOCIATES	20.00CR	.00	.00	.00	20.00CR
0012477	8/12/20- 8/11/21	27-17-009	RESEARCH APPRAISAL, LLC	20.00CR	.00	.00	.00	20.00CR
0012481	9/01/20- 8/31/21	27-17-009	OPTIMUM HEALTHCARE ASSOC	20.00CR	.00	.00	.00	20.00CR
0012482	8/16/20- 8/15/21	27-17-009	LAW SECURITY GROUP LLC	60.00CR	.00	.00	.00	60.00CR
0012493	8/26/20- 8/25/21	27-17-009	ABIGAYLE ADULT DAYCARE LL	20.00CR	2.00CR	.00	.00	22.00CR
0012494	8/23/20- 8/22/21	27-17-009	BEYOND SPECIALITY CLEANIN	20.00CR	.00	.00	.00	20.00CR
0012495	8/26/20- 8/25/21	27-17-009	ELLE LIFE COACHING	20.00CR	.00	.00	.00	20.00CR
0012496	8/23/20- 8/22/21	27-17-009	MILNER INSTRUMENT REPAIR	20.00CR	.00	.00	.00	20.00CR
0012504	9/06/20- 9/05/21	27-17-009	GEN DYNAMICS INFO TECH IN	30.00CR	.00	.00	.00	30.00CR
0012510	9/13/20- 9/12/21	27-17-009	FIVE GUYS BURGERS & FRIES	39.00CR	.00	.00	.00	39.00CR
0012511	9/05/20- 9/04/21	27-17-009	EARTHCON CONSULTANTS, INC	30.00CR	.00	.00	.00	30.00CR
0012525	9/30/20- 9/29/21	27-17-009	FAIRWAY INDEPENDENT MTG C	36.00CR	.00	.00	.00	36.00CR
0012530	11/01/20-10/31/21	27-17-009	OVERSIGHT LLC	20.00CR	.00	.00	.00	20.00CR
0012543	10/15/20-10/14/21	27-17-009	EMPLOYEE BENEFIT SERVICES	75.00CR	.00	.00	.00	75.00CR
0012546	11/01/20-10/31/21	27-17-009	BLUE OX II LLC	20.00CR	.00	.00	.00	20.00CR
0012737	8/01/20- 7/31/21	27-17-009	BRAVE HEALTH MEDICAL GROU	20.00CR	.00	.00	.00	20.00CR
0012738	9/15/20- 9/14/20	27-17-009	UNITED MEDICAL WELLNESS G	30.00CR	.00	.00	.00	30.00CR
0012739	9/15/20- 9/14/21	27-17-009	BRAVE HEALTH INC.	20.00CR	.00	.00	.00	20.00CR
0012740	8/10/20- 8/09/21	27-17-009	ILEARN S.T.E.A.M. TUTORIN	20.00CR	.00	.00	.00	20.00CR
0012741	7/23/20- 7/22/21	27-17-009	PERSONAL FINANCIAL SVCS	20.00CR	.00	.00	.00	20.00CR
0012742	7/24/20- 7/24/21	27-17-009	COURTNEY CRUISE ENTERTAIN	20.00CR	.00	.00	.00	20.00CR
0012744	7/31/20- 7/30/21	27-17-009	SIMMONS DALLAS, PLLC	36.00CR	.00	.00	.00	36.00CR
0012746	8/06/20- 8/05/21	27-17-009	ANN QUILTS 4 U	20.00CR	.00	.00	.00	20.00CR
0012747	10/01/20- 9/30/21	27-17-009	CITIZENS BANK, THE	30.00CR	.00	.00	.00	30.00CR

LICENSES: THRU ZZZZZZZZZZ SORTED BY: CODE PAYMENT DATES: 8/01/2020 TO 9/30/2020

				PAYMENT DISTRIBUTION				
LICENSE	PERIOD	CODE	ISSUED TO	FEE	PENALTY	TAX	INTEREST	TOTAL PAID
0012749	8/06/20- 8/05/21	27-17-009	BROTHERS, LTD	20.00CR	5.20CR	.00	.00	25.20CR
0012750	8/12/20- 8/11/21	27-17-009	WRIGHT REALTY GROUP, LLC	20.00CR	.00	.00	.00	20.00CR
0012751	8/13/20- 8/12/21	27-17-009	A&A CLEANING SOLUTIONS, L	20.00CR	.00	.00	.00	20.00CR
0012752	8/14/20- 8/13/21	27-17-009	AL SALAM DELI	20.00CR	2.00CR	.00	.00	22.00CR
0012753	8/18/20- 8/17/21	27-17-009	MS MEDICAL RELIEF CARE, L	20.00CR	.00	.00	.00	20.00CR
0012756	8/26/20- 8/25/21	27-17-009	WHITE WOLF CONTRACTORS LL	20.00CR	2.00CR	.00	.00	22.00CR
0012757	8/26/20- 8/25/21	27-17-009	GENUINE LIVING REALTY	20.00CR	.00	.00	.00	20.00CR
0012758	9/01/20- 8/31/21	27-17-009	DYNAKLEEN BUSINESS SYSTEM	20.00CR	.00	.00	.00	20.00CR
0012759	9/01/20- 8/31/21	27-17-009	SOUTHEASTERN ROOFING CO	20.00CR	.00	.00	.00	20.00CR
0012760	8/27/20- 8/26/21	27-17-009	AUTO LUX	20.00CR	.00	.00	.00	20.00CR
0012761	9/28/20- 9/27/21	27-17-009	BUENOS AIRES BAKERY LLC	20.00CR	.00	.00	.00	20.00CR
0012763	9/01/20- 8/31/21	27-17-009	RED HAWK REALTY LLC	20.00CR	.00	.00	.00	20.00CR
0012769	9/01/20- 8/31/21	27-17-009	1STAR REALTY LLC	20.00CR	.00	.00	.00	20.00CR
0012770	9/01/20- 8/31/21	27-17-009	TRUSTED HEALTHCARE SVCS L	30.00CR	.00	.00	.00	30.00CR
0012771	9/15/20- 9/14/21	27-17-009	EIOHIM CREATINGS	20.00CR	.00	.00	.00	20.00CR
0012772	9/03/20- 9/02/21	27-17-009	PHYSICIAN DIRECT INTERNAL	20.00CR	.00	.00	.00	20.00CR
0012773	10/01/20- 9/30/21	27-17-009	OUTLASH MINK & BROW BAR	20.00CR	.00	.00	.00	20.00CR
0012776	9/15/20- 9/14/21	27-17-009	MABRY-DAY	20.00CR	2.20CR	.00	.00	22.20CR
0012777	10/01/20-10/31/21	27-17-009	JOANN'S CHILDCARE SERVICE	20.00CR	.00	.00	.00	20.00CR
10129	7/01/20- 6/30/21	27-17-009	RICHARD M PRICE MD PA	33.00CR	.00	.00	.00	33.00CR
10144	9/01/20- 8/31/21	27-17-009	DIVA DOG	20.00CR	.00	.00	.00	20.00CR
10149	9/01/20- 8/31/21	27-17-009	TONYS TAMALES	20.00CR	.00	.00	.00	20.00CR
10152	9/01/20- 8/31/21	27-17-009	MENCHIES	20.00CR	.00	.00	.00	20.00CR
10156	9/01/20- 8/31/21	27-17-009	KRILAKIS LLC	24.00CR	.00	.00	.00	24.00CR
10158	9/01/20- 8/31/21	27-17-009	JOHN PROCTOR REAL ESTATE	20.00CR	.00	.00	.00	20.00CR
10159	9/01/20- 8/31/21	27-17-009	ROOM SERVICE RENAISSANCE	20.00CR	.00	.00	.00	20.00CR
10163	9/01/20- 8/31/21	27-17-009	GLOSS SALON	20.00CR	.00	.00	.00	20.00CR
10168	10/01/20- 9/30/21	27-17-009	ENDODONTIC ASSOCIATES PLL	30.00CR	.00	.00	.00	30.00CR
10195	11/01/20-10/31/21	27-17-009	NEWK'S EXPRESS CAFE	30.00CR	.00	.00	.00	30.00CR
10281	4/01/20- 3/31/21	27-17-009	TRUSTCARE EXPRESS MEDICAL	.00	7.20CR	.00	.00	7.20CR
10336	10/01/20- 9/30/21	27-17-009	SETZER VISION CLINIC	20.00CR	.00	.00	.00	20.00CR
10365	7/01/20- 6/30/21	27-17-009	JOHN L HENSON, DMD	20.00CR	.00	.00	.00	20.00CR
10377	7/01/20- 6/30/21	27-17-009	SUTHERLAND ELECTRIC, INC.	45.00CR	.00	.00	.00	45.00CR
10396	8/01/20- 7/31/21	27-17-009	PLEASANT LIVING CARE COOD	30.00CR	.00	.00	.00	30.00CR
10399	8/01/20- 7/31/21	27-17-009	UNITECH INC.	20.00CR	.00	.00	.00	20.00CR
10404	9/01/20- 8/31/21	27-17-009	SAFE HAVEN SECURITY SERVI	20.00CR	.00	.00	.00	20.00CR
5208	10/01/20- 9/30/21	27-17-009	EWING & RAY FOUNDATION	96.00CR	.00	.00	.00	96.00CR
5256	9/01/20- 8/31/21	27-17-009	A1 CHECK CASHING INC	20.00CR	.00	.00	.00	20.00CR
5309	9/01/20- 8/31/21	27-17-009	HALLMARK CLEANERS	20.00CR	.00	.00	.00	20.00CR
5385	9/01/20- 8/31/21	27-17-009	BERTOLET & COX	20.00CR	.00	.00	.00	20.00CR
5490	8/01/20- 7/31/21	27-17-009	BURKES BARBER SHOP	20.00CR	2.00CR	.00	.00	22.00CR
5494	11/01/20-10/31/21	27-17-009	JOE BURNS, DDS, PA	30.00CR	.00	.00	.00	30.00CR
5551	10/01/20- 9/30/21	27-17-009	KATHRYNS STEAK HOUSE	30.00CR	.00	.00	.00	30.00CR
5707	10/01/20- 9/30/21	27-17-009	BARNETTS BODY SHOP	66.00CR	.00	.00	.00	66.00CR
5752	10/01/20- 9/30/21	27-17-009	HAROLD HEAD PHOTOGRAPHY	20.00CR	.00	.00	.00	20.00CR
5805	11/01/20-10/31/21	27-17-009	H C BAILEY COMPANY	33.00CR	.00	.00	.00	33.00CR

LICENSES: THRU ZZZZZZZZZZ SORTED BY: CODE PAYMENT DATES: 8/01/2020 TO 9/30/2020

LICENSE	PERIOD	CODE	ISSUED TO	FEE	PENALTY	TAX	INTEREST	TOTAL PAID
				========== PAYMENT DISTRIBUTION ==========				
5945	9/01/20- 8/31/21	27-17-009	KASSEL TILE INC	48.00CR	.00	.00	.00	48.00CR
5946	9/01/20- 8/31/21	27-17-009	HOLLIS SHOEMAKER INC	30.00CR	.00	.00	.00	30.00CR
6033	9/01/20- 8/31/21	27-17-009	LAKESHORE LANDING APARTME	30.00CR	.00	.00	.00	30.00CR
6069	7/01/20- 6/30/21	27-17-009	ASHFORD REPAIR SERVICE LL	20.00CR	2.40CR	.00	.00	22.40CR
6080	9/01/20- 8/31/21	27-17-009	JOES 4 X 4 & AUTO REPAIR	20.00CR	.00	.00	.00	20.00CR
6130	11/01/20-10/31/21	27-17-009	HALLMARK CLEANERS	60.00CR	.00	.00	.00	60.00CR
6208	7/01/20- 6/30/21	27-17-009	CUPS COFFEE ROASTERS	20.00CR	.00	.00	.00	20.00CR
6222	10/01/20- 9/30/21	27-17-009	POINTE APARTMENTS, THE	30.00CR	.00	.00	.00	30.00CR
6241	9/01/20- 8/31/21	27-17-009	CARSHOP INC	30.00CR	.00	.00	.00	30.00CR
6314	7/01/20- 6/30/21	27-17-009	WENDYS #223	30.00CR	.00	.00	.00	30.00CR
6402	6/01/19- 5/31/20	27-17-009	STANLEY STEEMER	33.00CR	4.60CR	.00	.00	37.60CR
6402	6/01/20- 5/31/21	27-17-009	STANLEY STEEMER	30.00CR	3.60CR	.00	.00	33.60CR
6427	9/01/20- 8/31/21	27-17-009	TERRY SERVICES INC	150.00CR	.00	.00	.00	150.00CR
6433	10/01/20- 9/30/21	27-17-009	MADISON COUNTY JOURNAL	30.00CR	.00	.00	.00	30.00CR
6475	9/01/20- 8/31/21	27-17-009	MORRIS PETROLEUM INC	20.00CR	2.00CR	.00	.00	22.00CR
6488	9/01/20- 8/31/21	27-17-009	PIP PRINTING	30.00CR	.00	.00	.00	30.00CR
6548	9/01/20- 8/31/21	27-17-009	JAMES F WHEATLEY OFFICE	20.00CR	.00	.00	.00	20.00CR
6558	10/01/20- 9/30/21	27-17-009	MARK APARTMENTS, THE	30.00CR	.00	.00	.00	30.00CR
6590	10/01/20- 9/30/21	27-17-009	REALTY SIGN SERVICE	20.00CR	.00	.00	.00	20.00CR
6617	9/01/20- 8/31/21	27-17-009	WEE CARE CHILD CARE CENTE	78.00CR	7.80CR	.00	.00	85.80CR
6625	7/01/20- 6/30/21	27-17-009	WENDYS #213	30.00CR	.00	.00	.00	30.00CR
6642	10/01/20- 9/30/21	27-17-009	TRACE APARTMENTS, THE	30.00CR	.00	.00	.00	30.00CR
6644	8/01/20- 7/31/21	27-17-009	MIDAS AUTO SERVICE EXPERT	30.00CR	3.00CR	.00	.00	33.00CR
6697	8/01/20- 7/31/21	27-17-009	MADISON RIDGELAND MEDICAL	42.00CR	.00	.00	.00	42.00CR
6717	7/01/20- 6/30/21	27-17-009	MILLS & SCANLON, P.A.	20.00CR	.00	.00	.00	20.00CR
6817	10/01/20- 9/30/21	27-17-009	RANEYS CARPET CARE	30.00CR	.00	.00	.00	30.00CR
6959	9/01/20- 8/31/21	27-17-009	ROBOT COUPE USA INC.	80.00CR	.00	.00	.00	80.00CR
6962	7/01/20- 6/30/21	27-17-009	PINNACLE RESTAURANT CORP	30.00CR	.00	.00	.00	30.00CR
6975	9/01/20- 8/31/21	27-17-009	MOCO INC	20.00CR	.00	.00	.00	20.00CR
6989	9/01/20- 8/31/21	27-17-009	PIZZA WARRIORS/PAPA JOHNS	51.00CR	.00	.00	.00	51.00CR
7188	9/01/20- 8/31/21	27-17-009	SONIC OF RIDGELAND #19	30.00CR	.00	.00	.00	30.00CR
7237	8/01/20- 7/31/21	27-17-009	ROBERT D HARRISON OFFICE	30.00CR	.00	.00	.00	30.00CR
7252	9/01/19- 8/31/20	27-17-009	SUNBELT RESOURCES INC	20.00CR	4.20CR	.00	.00	24.20CR
7375	7/01/20- 6/30/21	27-17-009	HUGH C MCWHORTER & COMPAN	33.00CR	.00	.00	.00	33.00CR
7396	7/01/20- 6/30/21	27-17-009	GSK MECHANICAL	30.00CR	3.60CR	.00	.00	33.60CR
7599	7/01/20- 6/30/21	27-17-009	CURTIS PERRYS REPAIR & MA	20.00CR	.00	.00	.00	20.00CR
7620	10/01/20- 9/30/21	27-17-009	CATERING BY GEORGES	20.00CR	.00	.00	.00	20.00CR
7641	9/01/20- 8/31/21	27-17-009	CLINE TOURS INC	69.00CR	.00	.00	.00	69.00CR
7646	9/01/20- 8/31/21	27-17-009	ARROW REMODELING INC	30.00CR	.00	.00	.00	30.00CR
7869	7/01/19- 6/30/20	27-17-009	MCINVALE HEATING & AIR IN	.00	2.50CR	.00	.00	2.50CR
7869	7/01/20- 6/30/21	27-17-009	MCINVALE HEATING & AIR IN	63.00CR	6.93CR	.00	.00	69.93CR
7917	4/01/20- 3/31/21	27-17-009	LYLE WALKER & COMPANY P A	.00	3.96CR	.00	.00	3.96CR
7987	8/01/20- 7/31/21	27-17-009	MALEY SWIM SCHOOL	20.00CR	2.00CR	.00	.00	22.00CR
8007	9/01/20- 8/31/21	27-17-009	LA NOTICIA	20.00CR	.00	.00	.00	20.00CR
8016	9/01/20- 8/31/21	27-17-009	JAMES & ASSOCIATES	20.00CR	.00	.00	.00	20.00CR
8019	9/01/20- 8/31/21	27-17-009	PAKMAIL	20.00CR	.00	.00	.00	20.00CR

LICENSES: THRU ZZZZZZZZZZ SORTED BY: CODE PAYMENT DATES: 8/01/2020 TO 9/30/2020

				PAYMENT DISTRIBUTION				
LICENSE	PERIOD	CODE	ISSUED TO	FEE	PENALTY	TAX	INTEREST	TOTAL PAID
8021	10/01/20- 9/30/21	27-17-009	ELECTROLYSIS OF MADISON C	20.00CR	.00	.00	.00	20.00CR
8122	7/01/20- 6/30/21	27-17-009	CROWN CASTLE	20.00CR	.00	.00	.00	20.00CR
8161	4/01/20- 3/31/21	27-17-009	JEAN M MCCARTY	.00	2.60CR	.00	.00	2.60CR
8164	9/01/20- 8/31/21	27-17-009	HOLTON IMPORT SERVICE INC	30.00CR	.00	.00	.00	30.00CR
8185	12/01/19-11/30/20	27-17-009	HOME AWAY FROM HOME DAYCA	20.00CR	3.60CR	.00	.00	23.60CR
8192	10/01/20- 9/30/21	27-17-009	BARKSDALE MANAGEMENT CORP	30.00CR	.00	.00	.00	30.00CR
8203	10/01/20- 9/30/21	27-17-009	W RANDALL KENG	20.00CR	.00	.00	.00	20.00CR
8235	10/01/20- 9/30/21	27-17-009	DRURY INN & SUITES	81.00CR	.00	.00	.00	81.00CR
8345	7/01/20- 6/30/21	27-17-009	CENTRAL NAILS	20.00CR	2.20CR	.00	.00	22.20CR
8443	11/01/20-10/31/21	27-17-009	PORTER & MALOUF P A	30.00CR	.00	.00	.00	30.00CR
8487	7/01/20- 6/30/21	27-17-009	KOSMOS HAIR DESIGNERS	30.00CR	.00	.00	.00	30.00CR
8533	9/01/20- 8/31/21	27-17-009	FRONTIER STRATEGIES LLC	30.00CR	.00	.00	.00	30.00CR
8534	9/01/20- 8/31/21	27-17-009	GRADUATE SERVICES LLC	33.00CR	.00	.00	.00	33.00CR
8543	10/01/20- 9/30/21	27-17-009	BARKSDALE JOE & MAGEE PLL	30.00CR	.00	.00	.00	30.00CR
8573	9/01/20- 8/31/21	27-17-009	CHARLES SCHWAB & CO, INC.	30.00CR	.00	.00	.00	30.00CR
8704	10/01/20- 9/30/21	27-17-009	W WALLACE WATCH REPAIR	20.00CR	.00	.00	.00	20.00CR
8705	7/01/20- 6/30/21	27-17-009	GARY REES REAL ESTATE	20.00CR	.00	.00	.00	20.00CR
8719	8/01/20- 7/31/21	27-17-009	HOLIDAY INN EXPRESS & SUI	45.00CR	.00	.00	.00	45.00CR
8752	11/01/19-10/31/20	27-17-009	INTERNAL MEDICINE	36.00CR	7.20CR	.00	.00	43.20CR
8753	10/01/20- 9/30/21	27-17-009	JEPTHA F BARBOUR IV ATTOR	20.00CR	.00	.00	.00	20.00CR
8830	10/01/20- 9/30/21	27-17-009	NEW PERSPECTIVES INC	30.00CR	.00	.00	.00	30.00CR
8979	8/01/20- 7/31/21	27-17-009	ASSOCIATED RISK MANAGERS	20.00CR	.00	.00	.00	20.00CR
8980	8/01/20- 7/31/21	27-17-009	RIDGELAND SERVICE CENTER-	150.00CR	.00	.00	.00	150.00CR
8982	9/01/20- 8/31/21	27-17-009	LEE SPA NAILS LLC	30.00CR	.00	.00	.00	30.00CR
8995	9/01/20- 8/31/21	27-17-009	STAFFING SOLUTIONS LTD	20.00CR	.00	.00	.00	20.00CR
9041	11/01/20-10/31/21	27-17-009	C BUCK BUSH REALTY COMPAN	20.00CR	.00	.00	.00	20.00CR
9061	10/01/20- 9/30/21	27-17-009	DAN MICHAEL SALON	20.00CR	.00	.00	.00	20.00CR
9133	10/01/20- 9/30/21	27-17-009	ALPHA MANAGEMENT CORPORAT	20.00CR	.00	.00	.00	20.00CR
9192	7/01/20- 6/30/21	27-17-009	PROFESSIONAL BUILDING SER	30.00CR	.00	.00	.00	30.00CR
9206	8/01/20- 7/31/21	27-17-009	OGLETREE DEAKINS NASH SMO	20.00CR	.00	.00	.00	20.00CR
9253	9/01/20- 8/31/21	27-17-009	RENASANT BANK	30.00CR	.00	.00	.00	30.00CR
9254	7/01/20- 6/30/21	27-17-009	RANDALL SEGREST & WEEKS P	33.00CR	.00	.00	.00	33.00CR
9258	9/01/20- 8/31/21	27-17-009	BATH FITTER, INC	30.00CR	3.00CR	.00	.00	33.00CR
9266	10/01/20- 9/30/21	27-17-009	WHATABURGER #864	150.00CR	.00	.00	.00	150.00CR
9422	11/01/19-10/31/20	27-17-009	FOX EVERETT INC.	.00	21.00CR	.00	.00	21.00CR
9437	10/01/20- 9/30/21	27-17-009	DEEP ROOTS DESIGN & LANDS	30.00CR	.00	.00	.00	30.00CR
9440	7/01/20- 6/30/21	27-17-009	JAMIE HANRY REALTY	20.00CR	2.20CR	.00	.00	22.20CR
9450	7/01/20- 6/30/21	27-17-009	SMOOTHIE KING	20.00CR	.00	.00	.00	20.00CR
9473	9/01/20- 8/31/21	27-17-009	CHOICES HAIR SALON	20.00CR	2.00CR	.00	.00	22.00CR
9486	9/01/20- 8/31/21	27-17-009	CURTIS H STOUT	30.00CR	.00	.00	.00	30.00CR
9490	11/01/20-10/31/21	27-17-009	TERESA ELIAS HOOPER PSYD	20.00CR	.00	.00	.00	20.00CR
9520	7/01/20- 6/30/21	27-17-009	PELICAN COVE GRILL LLC	30.00CR	3.60CR	.00	.00	33.60CR
9648	7/01/20- 6/30/21	27-17-009	CAR CARE CLINIC #12 (HWY	30.00CR	.00	.00	.00	30.00CR
9663	8/01/20- 7/31/21	27-17-009	SPECIALTY MANAGEMENT SERV	20.00CR	.00	.00	.00	20.00CR
9702	9/01/20- 8/31/21	27-17-009	ELITE WATER AND COFFEE	30.00CR	.00	.00	.00	30.00CR
9708	10/01/20- 9/30/21	27-17-009	STRATEGIC ADVISORY GROUP	20.00CR	.00	.00	.00	20.00CR

LICENSES: THRU ZZZZZZZZZZ SORTED BY: CODE PAYMENT DATES: 8/01/2020 TO 9/30/2020

LICENSE	PERIOD	CODE	ISSUED TO	FEE	PENALTY	TAX	INTEREST	TOTAL PAID
				========== PAYMENT DISTRIBUTION ==========				
9715	10/01/20- 9/30/21	27-17-009	VICTORY MARKETING	48.00CR	.00	.00	.00	48.00CR
9735	11/01/20-10/31/21	27-17-009	HORNE LLP	150.00CR	.00	.00	.00	150.00CR
9805	12/01/19-11/30/20	27-17-009	LAW OFFICES OF JOHN D MOO	.00	3.20CR	.00	.00	3.20CR
9880	7/01/20- 6/30/21	27-17-009	MS PERIODONICS & IMPLANTS	30.00CR	.00	.00	.00	30.00CR
9887	7/01/20- 6/30/21	27-17-009	INTERIOR ELEMENTS LLC	150.00CR	.00	.00	.00	150.00CR
9919	9/01/20- 8/31/21	27-17-009	PWT CUSTOMZ	30.00CR	.00	.00	.00	30.00CR
9921	8/01/20- 7/31/21	27-17-009	BANKS CONSTRUCTION CO INC	20.00CR	.00	.00	.00	20.00CR
9923	9/01/20- 8/31/21	27-17-009	MAGNOLIA FAMILY DENTAL CA	30.00CR	.00	.00	.00	30.00CR
9925	9/01/20- 8/31/21	27-17-009	JENNYS FAMILY HAIR & NAIL	20.00CR	.00	.00	.00	20.00CR
9951	9/01/20- 8/31/21	27-17-009	PAX HOSPICE	30.00CR	3.00CR	.00	.00	33.00CR
9957	9/01/20- 8/31/21	27-17-009	LOUIS & ANNIE SALON	20.00CR	.00	.00	.00	20.00CR
8948	9/01/20- 8/31/21	27-17-035	ENTERPRISE RENT A CAR	5,260.00CR	.00	.00	.00	5,260.00CR
0010439	10/01/20- 9/30/21	27-17-365	AMEITECH/ SOUTH	32.50CR	.00	.00	.00	32.50CR
0010443	10/01/20- 9/30/21	27-17-365	INTERSTATE BATTERIES	150.00CR	.00	.00	.00	150.00CR
0010481	9/01/20- 8/31/21	27-17-365	SOLAR SUPPLY INC.	200.00CR	.00	.00	.00	200.00CR
0010486	10/01/20- 9/30/21	27-17-365	BEST BUY BEAUTY SUPPLY	150.00CR	.00	.00	.00	150.00CR
0010530	10/01/20- 9/30/21	27-17-365	SOMA INTIMATES, LLC	300.00CR	.00	.00	.00	300.00CR
0010546	9/01/20- 8/31/21	27-17-365	OLDE TOWN STATION LLC	50.00CR	.00	.00	.00	50.00CR
0010556	9/01/20- 8/31/21	27-17-365	APPLE INC.	1,840.00CR	.00	.00	.00	1,840.00CR
0010788	7/01/20- 6/30/21	27-17-365	AUTO ZONE #4903	300.00CR	.00	.00	.00	300.00CR
0010868	9/01/20- 8/31/21	27-17-365	U&TAOJ LLC DBA ACCURAOFJA	75.00CR	.00	.00	.00	75.00CR
0010872	9/01/20- 8/31/21	27-17-365	THE SOUTHERN NEEDLE	32.50CR	.00	.00	.00	32.50CR
0010946	8/01/20- 7/31/21	27-17-365	VERIZON WIRELESS	300.00CR	.00	.00	.00	300.00CR
0011009	2/29/20- 2/28/21	27-17-365	DRYWALL TOOL DEPOT	20.00CR	3.20CR	.00	.00	23.20CR
0011094	7/01/20- 6/30/21	27-17-365	AFFORDABLE MATTRESS	20.00CR	2.40CR	.00	.00	22.40CR
0011161	10/01/20- 9/30/21	27-17-365	TARGET DOOR & SUPPLY INC.	20.00CR	.00	.00	.00	20.00CR
0011168	11/01/20-10/31/21	27-17-365	IMPACT AMORY LLC	20.00CR	.00	.00	.00	20.00CR
0011379	9/01/20- 8/31/21	27-17-365	CIRCLE K STORE #2723432	50.00CR	.00	.00	.00	50.00CR
0011383	8/01/19- 7/31/20	27-17-365	ROW 10 BABY	20.00CR	4.60CR	.00	.00	24.60CR
0011383	8/01/20- 7/31/21	27-17-365	ROW 10 BABY	20.00CR	2.20CR	.00	.00	22.20CR
0011398	9/01/20- 8/31/21	27-17-365	EDIBLE ARRANGEMENTS 372	20.00CR	.00	.00	.00	20.00CR
0011500	9/01/20- 8/31/21	27-17-365	ENVIROLINEN, LLC	150.00CR	15.00CR	.00	.00	165.00CR
0011847	4/04/19- 4/03/20	27-17-365	STANTON OPTICAL	20.00CR	5.20CR	.00	.00	25.20CR
0011847	4/04/20- 4/03/21	27-17-365	STANTON OPTICAL	20.00CR	2.80CR	.00	.00	22.80CR
0011933	7/08/20- 7/07/21	27-17-365	ZUMIEZ INC #697	560.00CR	56.00CR	.00	.00	616.00CR
0011957	8/10/20- 8/09/21	27-17-365	CROW BURLINGAME CO	200.00CR	.00	.00	.00	200.00CR
0011979	9/01/20- 8/31/21	27-17-365	SMD EXCLUSIVE, LLC	20.00CR	.00	.00	.00	20.00CR
0011991	8/22/20- 8/21/21	27-17-365	HIGHLAND PARK BY MATERIAL	25.00CR	.00	.00	.00	25.00CR
0012074	3/05/20- 3/04/21	27-17-365	GRACE INDEPENDENT LIVING	20.00CR	2.80CR	.00	.00	22.80CR
0012105	5/02/20- 5/01/21	27-17-365	SPRINT BY BRIGHTSTAR WIRE	150.00CR	18.00CR	.00	.00	168.00CR
0012203	8/12/20- 8/11/21	27-17-365	BEYOND EXPECTATIONS	75.00CR	.00	.00	.00	75.00CR
0012220	9/01/19- 8/31/20	27-17-365	K'S RUNWAY	20.00CR	4.40CR	.00	.00	24.40CR
0012220	9/01/20- 8/31/21	27-17-365	K'S RUNWAY	20.00CR	2.00CR	.00	.00	22.00CR
0012241	10/01/20- 9/30/21	27-17-365	PANDORA VENTURES LLC	920.00CR	.00	.00	.00	920.00CR
0012242	10/01/20- 9/30/21	27-17-365	FACES, PLLC	30.00CR	.00	.00	.00	30.00CR
0012268	10/01/19- 9/30/20	27-17-365	SHAAN INDIAN GROCERIES	20.00CR	2.00CR	.00	.00	22.00CR

LICENSES: THRU ZZZZZZZZZZ SORTED BY: CODE PAYMENT DATES: 8/01/2020 TO 9/30/2020

LICENSE	PERIOD	CODE	ISSUED TO	FEE	PENALTY	TAX	INTEREST	TOTAL PAID
				========== PAYMENT DISTRIBUTION ==========				
0012282	12/08/19-12/07/20	27-17-365	JACKBGOODS OUTLET STORE	.00	70.40CR	.00	.00	70.40CR
0012452	8/15/20- 8/14/21	27-17-365	MARKET STREET PLUS LLC	20.00CR	2.00CR	.00	.00	22.00CR
0012469	8/02/20- 8/01/21	27-17-365	CHARMED BOUTIQUE LLC	20.00CR	.00	.00	.00	20.00CR
0012473	8/16/20- 8/15/21	27-17-365	MONKEE'S OF RIDGELAND	40.00CR	.00	.00	.00	40.00CR
0012479	8/15/20- 8/14/21	27-17-365	GLITZ AT OLDE TOWNE LLC	92.50CR	.00	.00	.00	92.50CR
0012505	9/06/20- 9/05/21	27-17-365	LOVE CULTURE	92.50CR	.00	.00	.00	92.50CR
0012520	10/01/20- 9/30/21	27-17-365	REMINGTON-LOTT FARMS LLC	20.00CR	.00	.00	.00	20.00CR
0012522	10/01/20- 9/30/21	27-17-365	NATIONAL PHARMACY OF MS,	300.00CR	.00	.00	.00	300.00CR
0012735	8/20/20- 8/19/21	27-17-365	SEW GORGEOUS BY MAURY	20.00CR	.00	.00	.00	20.00CR
0012736	7/24/20- 7/23/21	27-17-365	BELLE SHEEK LLC	20.00CR	.00	.00	.00	20.00CR
0012743	7/31/20- 7/30/21	27-17-365	BUCKLE, INC., THE	150.00CR	.00	.00	.00	150.00CR
0012745	7/31/20- 7/30/21	27-17-365	AMERICAN COMFORT LLC	20.00CR	3.40CR	.00	.00	23.40CR
0012748	8/04/20- 8/03/21	27-17-365	PLATINUM PLUS & SHOES	20.00CR	2.60CR	.00	.00	22.60CR
0012755	9/30/20- 9/29/21	27-17-365	HALAL MEAT MARKET	20.00CR	.00	.00	.00	20.00CR
0012762	8/26/20- 8/25/21	27-17-365	JOAN HAWKINS ART & INTERI	20.00CR	.00	.00	.00	20.00CR
0012785	11/01/20-10/31/21	27-17-365	CELL EXPERT INC.	20.00CR	.00	.00	.00	20.00CR
10313	6/01/20- 5/31/21	27-17-365	HEMLINE MS INC	250.00CR	30.00CR	.00	.00	280.00CR
5226	10/01/20- 9/30/21	27-17-365	FOOT LOCKER #7644	380.00CR	.00	.00	.00	380.00CR
5252	9/01/20- 8/31/21	27-17-365	FARRELL CALHOUN PAINTS	40.00CR	.00	.00	.00	40.00CR
5524	9/01/20- 8/31/21	27-17-365	GAVIN SALES	20.00CR	.00	.00	.00	20.00CR
5541	8/01/20- 7/31/21	27-17-365	INDIAN CYCLE FITNESS & OU	200.00CR	.00	.00	.00	200.00CR
5548	10/01/20- 9/30/21	27-17-365	COOKIE PLACE, THE	20.00CR	.00	.00	.00	20.00CR
5856	8/01/20- 7/31/21	27-17-365	HONEY BAKED HAM COMPANY,	32.50CR	.00	.00	.00	32.50CR
5863	10/01/20- 9/30/21	27-17-365	AMY HEAD STUDIO	25.00CR	.00	.00	.00	25.00CR
5936	8/01/20- 7/31/21	27-17-365	DILLARDS	1,840.00CR	.00	.00	.00	1,840.00CR
6330	11/01/20-10/31/21	27-17-365	PATTY PECK HONDA	150.00CR	.00	.00	.00	150.00CR
6539	7/01/20- 6/30/21	27-17-365	NORTHSIDE FIRESTONE	20.00CR	2.40CR	.00	.00	22.40CR
6540	9/01/20- 8/31/21	27-17-365	SEABROOK PROTECTIVE PAINT	32.50CR	.00	.00	.00	32.50CR
6681	10/01/20- 9/30/21	27-17-365	MOSTLY MARTHA LLC	92.50CR	.00	.00	.00	92.50CR
6902	7/01/20- 6/30/21	27-17-365	OVERHEAD DOOR COMPANY	32.50CR	.00	.00	.00	32.50CR
6992	11/01/19-10/31/20	27-17-365	WILLIAMS SONOMA #603	.00	37.40CR	.00	.00	37.40CR
8006	9/01/20- 8/31/21	27-17-365	WALGREENS #05655	560.00CR	.00	.00	.00	560.00CR
8141	7/01/20- 6/30/21	27-17-365	C & W SHOES OF GEORGIA IN	50.00CR	.00	.00	.00	50.00CR
8392	10/01/20- 9/30/21	27-17-365	HOT TOPIC #499	300.00CR	.00	.00	.00	300.00CR
8577	10/01/20- 9/30/21	27-17-365	HEALTH CARE MEDICAL	32.50CR	.00	.00	.00	32.50CR
8587	9/01/20- 8/31/21	27-17-365	CVS PHARMACY #5925	560.00CR	.00	.00	.00	560.00CR
8950	7/01/20- 6/30/21	27-17-365	MACS FRESH MARKET	250.00CR	.00	.00	.00	250.00CR
8957	7/01/20- 6/30/21	27-17-365	OREILLY AUTO PARTS #1578	200.00CR	.00	.00	.00	200.00CR
8986	9/01/20- 8/31/21	27-17-365	COATTAILS LLC	920.00CR	.00	.00	.00	920.00CR
9112	11/01/20-10/31/21	27-17-365	H R D RESULTS LLC	20.00CR	.00	.00	.00	20.00CR
9467	9/01/20- 8/31/21	27-17-365	SMITTEN LLC	32.50CR	3.25CR	.00	.00	35.75CR
9480	7/01/20- 6/30/21	27-17-365	FRANCESCAS COLLECTIONS	62.50CR	.00	.00	.00	62.50CR
9593	9/01/20- 8/31/21	27-17-365	SPENCERS	380.00CR	.00	.00	.00	380.00CR
9704	9/01/20- 8/31/21	27-17-365	RIVERWOOD VIKING GALLERY	250.00CR	.00	.00	.00	250.00CR
9894	8/01/20- 7/31/21	27-17-365	MATTRESS XPRESS	25.00CR	.00	.00	.00	25.00CR
9955	10/01/20- 9/30/21	27-17-365	MINI MART	75.00CR	.00	.00	.00	75.00CR

LICENSES: THRU ZZZZZZZZZZ SORTED BY: CODE PAYMENT DATES: 8/01/2020 TO 9/30/2020

LICENSE	PERIOD	CODE	ISSUED TO	FEE	PENALTY	TAX	INTEREST	TOTAL PAID
				========== PAYMENT DISTRIBUTION ==========				
0011984	6/13/20- 6/12/21	EXEMPT	METHODIST REHAB CENTER	.00	15.00CR	.00	.00	15.00CR
0012219	9/01/20- 8/31/21	EXEMPT	BIRTHRIGHT OF JACKSON, IN	20.00CR	.00	.00	.00	20.00CR
0012754	8/26/20-12/31/20	JE	DIXON, BENJAMIN	25.00CR	.00	.00	.00	25.00CR
0012779	9/23/20-12/31/20	JE	LUBY, JOSHUA	25.00CR	.00	.00	.00	25.00CR
0011152	1/01/16-12/31/20	ME	RUSSELL, CHAD A.	25.00CR	.00	.00	.00	25.00CR
0011879	1/01/18-12/31/20	ME	MONCURE, DAMARCUS	25.00CR	.00	.00	.00	25.00CR
0012768	9/03/20-12/31/20	ME	GETER, TIMOTHY	25.00CR	.00	.00	.00	25.00CR
0001141	1/01/16-12/31/20	MP	LITTLE, JOHN	25.00CR	.00	.00	.00	25.00CR
0010782	1/01/20-12/31/20	MP	HARRIS, DANIEL	25.00CR	.00	.00	.00	25.00CR
0012780	9/28/20-12/31/20	MP	COPELAND, SKIP	25.00CR	.00	.00	.00	25.00CR
CTR0489	1/01/20-12/31/20	MP	FAIN, JR, RICHARD	25.00CR	.00	.00	.00	25.00CR

RECORD TOTAL	INPUT TOTAL	FEE TOTAL	PENALTY TOTAL	TAX TOTAL	INTEREST TOTAL	GRAND TOTAL
379		29,430.50CR	522.34CR			29,952.84CR

LICENSES: THRU ZZZZZZZZZZ SORTED BY: CODE PAYMENT DATES: 8/01/2020 TO 9/30/2020

** LICENSE CODE TOTALS **

LICENSE CODE	DESCRIPTION		FEE	PENALTY	TAX	INTEREST	TOTAL PAID
				========== PAYMENT DISTRIBUTION ==========			
27-17-009	SERVICE BUSINESSES	293	10,328.00CR	235.29CR			10,563.29CR
27-17-035	AUTOMOBILES FOR HIRE	1	5,260.00CR				5,260.00CR
27-17-365	RETAIL/WHOLESALE BUSINESSES	83	13,597.50CR	272.05CR			13,869.55CR
EXEMPT	EXEMPT BUSINESSES	2	20.00CR	15.00CR			35.00CR
JE	JOURNEYMAN ELECTRICAL	2	50.00CR				50.00CR
ME	MASTER ELECTRICIAN	3	75.00CR				75.00CR
MP	MASTER PLUMBER	4	100.00CR				100.00CR
		TOTAL	29,430.50CR	522.34CR			29,952.84CR

LICENSES: THRU ZZZZZZZZZZ SORTED BY: CODE PAYMENT DATES: 8/01/2020 TO 9/30/2020

** REPORT CODE TOTALS **

REPORT CODE	DESCRIPTION		FEE	PENALTY	TAX	INTEREST	TOTAL PAID
				========== PAYMENT DISTRIBUTION ==========			
*****	INVALID	32	6,859.00CR	64.25CR			6,923.25CR
213111	Drilling Oil and Gas Wells	1	20.00CR				20.00CR
213112	Support Activities for Oil and	2	40.00CR	4.20CR			44.20CR
236110	Residential Building Construct	1	30.00CR				30.00CR
236115	New Single-Family Housing Cons	1	20.00CR	2.00CR			22.00CR
236118	Residential Remodelers	1	30.00CR				30.00CR
238110	Poured Concrete Foundation and	1	96.00CR				96.00CR
238160	Roofing Contractors	2	40.00CR				40.00CR
238220	Plumbing Heating and Air-Condi	4	2,053.00CR	9.43CR			2,062.43CR
238350	Finish Carpentry Contractors	1	20.00CR				20.00CR
238910	Site Preparation Contractors	1	20.00CR				20.00CR
238990	All Other Specialty Trade Cont	47	1,258.00CR	31.70CR			1,289.70CR
311812	Commercial Bakeries	1	20.00CR				20.00CR
313220	Narrow Fabric Mills and Schiff	1	20.00CR				20.00CR
314120	Curtain and Linen Mills	1	150.00CR	15.00CR			165.00CR
314999	All Other Miscellaneous Textil	1	20.00CR				20.00CR
321918	Other Millwork (including Floo	1	32.50CR				32.50CR
323115	Digital Printing	1	30.00CR				30.00CR
333294	Food Product Machinery Manufac	1	80.00CR				80.00CR
339113	Surgical Appliance and Supplie	1	20.00CR				20.00CR
339950	Sign Manufacturing	1	20.00CR				20.00CR
423390	Other Construction Material Me	1	20.00CR				20.00CR
423450	Medical Dental and Hospital Eq	1	20.00CR	2.80CR			22.80CR
423910	Sporting and Recreational Good	1	20.00CR				20.00CR
424210	Drugs and Druggists' Sundries	1	300.00CR				300.00CR
424310	Piece Goods Notions and Other	1	20.00CR				20.00CR
424430	Dairy Product (except Dried or	1	20.00CR				20.00CR
424720	Petroleum and Petroleum Produc	1	20.00CR	2.00CR			22.00CR
425120	Wholesale Trade Agents and Bro	1	20.00CR				20.00CR
441110	NEW CAR DEALERS/ NEW OR USED	2	225.00CR				225.00CR
441310	Automotive Parts and Accessori	4	850.00CR				850.00CR
441320	Tire Dealers	1	20.00CR	2.40CR			22.40CR
442110	Furniture Stores	1	20.00CR	2.40CR			22.40CR
442299	All Other Home Furnishings Sto	1		37.40CR			37.40CR
443142	ELECTRONICS STORES	1	20.00CR				20.00CR
444120	Paint and Wallpaper Stores	2	72.50CR				72.50CR
444190	Other Building Material Dealer	2	80.50CR				80.50CR
445110	Supermarkets and Other Grocery	1	20.00CR	2.00CR			22.00CR
445210	Meat Markets	3	72.50CR				72.50CR
445292	Confectionery and Nut Stores	2	40.00CR	4.20CR			44.20CR
445299	All Other Specialty Food Store	1	20.00CR				20.00CR
446110	Pharmacies and Drug Stores	2	1,120.00CR				1,120.00CR
446120	Cosmetics Beauty Supplies and	1	150.00CR				150.00CR
446130	Optical Goods Stores	2	40.00CR	8.00CR			48.00CR
446199	All Other Health and Personal	1	32.50CR				32.50CR
447110	Gasoline Stations with Conveni	1	50.00CR				50.00CR

LICENSES: THRU ZZZZZZZZZZ SORTED BY: CODE PAYMENT DATES: 8/01/2020 TO 9/30/2020

** REPORT CODE TOTALS **

REPORT CODE	DESCRIPTION		FEE	PENALTY	TAX	INTEREST	TOTAL PAID
				========== PAYMENT DISTRIBUTION ==========			
448110	Men's Clothing Stores	1	25.00CR				25.00CR
448120	Women's Clothing Stores	7	1,260.00CR	2.60CR			1,262.60CR
448130	Children's and Infants' Clothi	2	40.00CR	6.80CR			46.80CR
448140	Family Clothing Stores	3	710.00CR	56.00CR			766.00CR
448150	Clothing Accessories Stores	1	300.00CR				300.00CR
448210	Shoe Stores	1	50.00CR				50.00CR
448310	Jewelry Stores	1	920.00CR				920.00CR
451110	Sporting Goods Stores	2	580.00CR				580.00CR
452100	Department Stores	1	1,840.00CR				1,840.00CR
453110	Florists	1	92.50CR				92.50CR
453220	Gift Novelty and Souvenir Stor	1	20.00CR				20.00CR
453998	All Other Miscellaneous Store	2	53.00CR	3.40CR			56.40CR
454390	Other Direct Selling Establish	21	3,632.50CR	112.00CR			3,744.50CR
485510	Charter Bus Industry	1	69.00CR				69.00CR
485991	Special Needs Transportation	2	60.00CR	5.70CR			65.70CR
488410	Motor Vehicle Towing	1	20.00CR				20.00CR
493110	General Warehousing and Storag	1	20.00CR				20.00CR
511110	Newspaper Publishers	2	50.00CR				50.00CR
517900	Other Telecommunications	1	20.00CR				20.00CR
522110	Commercial Banking	2	60.00CR				60.00CR
522120	Savings Institutions	1	30.00CR				30.00CR
522130	Credit Unions	1	30.00CR				30.00CR
522291	Consumer Lending	2	50.00CR				50.00CR
522310	Mortgage and Nonmortgage Loan	1	36.00CR				36.00CR
522390	Other Activities Related to Cr	1	20.00CR				20.00CR
523110	Investment Banking and Securit	1	20.00CR				20.00CR
523120	Securities Brokerage	1	30.00CR				30.00CR
523930	Investment Advice	3	70.00CR	2.40CR			72.40CR
524113	Direct Life Insurance Carriers	1	20.00CR				20.00CR
524210	Insurance Agencies and Brokera	2	40.00CR				40.00CR
524292	Third Party Administration of	1	75.00CR				75.00CR
531110	Lessors of Residential Buildin	2	50.00CR				50.00CR
531190	Lessors of Other Real Estate P	1	20.00CR	5.20CR			25.20CR
531210	Offices of Real Estate Agents	14	293.00CR	4.80CR			297.80CR
531311	Residential Property Managers	6	170.00CR				170.00CR
531320	Offices of Real Estate Apprais	2	20.00CR	2.60CR			22.60CR
541110	Offices of Lawyers	11	395.00CR				395.00CR
541211	Offices of Certified Public Ac	5	200.00CR	20.46CR			220.46CR
541213	Tax Preparation Services	2	53.00CR				53.00CR
541219	Other Accounting Services	1	20.00CR	2.20CR			22.20CR
541320	Landscape Architectural Servic	1	20.00CR				20.00CR
541330	Engineering Services	1	30.00CR	3.60CR			33.60CR
541410	Interior Design Services	2	40.00CR				40.00CR
541511	Custom Computer Programming Se	2	129.00CR				129.00CR
541611	Administrative Management and	1	30.00CR				30.00CR
541613	Marketing Consulting Services	2	40.00CR	6.60CR			46.60CR

LICENSES: THRU ZZZZZZZZZZ SORTED BY: CODE PAYMENT DATES: 8/01/2020 TO 9/30/2020

** REPORT CODE TOTALS **

REPORT CODE	DESCRIPTION		FEE	PENALTY	TAX	INTEREST	TOTAL PAID
				========== PAYMENT DISTRIBUTION ==========			
541618	Other Management Consulting Se	1	20.00CR				20.00CR
541620	Environmental Consulting Servi	2	60.00CR				60.00CR
541720	Research and Development in th	1	36.00CR				36.00CR
541810	Advertising Agencies	1	30.00CR				30.00CR
541921	Photography Studios Portrait	1	20.00CR				20.00CR
541922	Commercial Photography	1	20.00CR				20.00CR
541940	Veterinary Services	1	39.00CR	3.90CR			42.90CR
561110	Office Administrative Services	1	30.00CR				30.00CR
561320	Temporary Help Services	1	150.00CR				150.00CR
561431	Private Mail Centers	1	20.00CR				20.00CR
561450	Credit Bureaus	1	20.00CR				20.00CR
561612	Security Guards and Patrol Ser	1	60.00CR				60.00CR
561720	Janitorial Services	3	60.00CR	2.40CR			62.40CR
561740	Carpet and Upholstery Cleaning	4	93.00CR	8.20CR			101.20CR
611430	Professional and Management De	1	20.00CR				20.00CR
611610	Fine Arts Schools	1	20.00CR				20.00CR
611620	Sports and Recreation Instruct	1	20.00CR	2.00CR			22.00CR
611691	Exam Preparation and Tutoring	1	20.00CR				20.00CR
621111	Offices of Physicians (except	7	162.00CR	3.90CR			165.90CR
621112	Offices of Physicians Mental H	1	20.00CR				20.00CR
621210	Offices of Dentists	4	120.00CR				120.00CR
621310	Offices of Chiropractors	1	30.00CR				30.00CR
621320	Offices of Optometrists	1	20.00CR				20.00CR
621330	Offices of Mental Health Pract	1	20.00CR				20.00CR
621340	Offices of Physical Occupation	3	107.00CR				107.00CR
621399	Offices of All Other Miscellan	1	20.00CR	2.00CR			22.00CR
621410	Family Planning Centers	3	60.00CR				60.00CR
621420	Outpatient Mental Health and S	3	60.00CR	6.60CR			66.60CR
621512	Diagnostic Imaging Centers	1	30.00CR				30.00CR
621610	Home Health Care Services	2	50.00CR				50.00CR
621910	Ambulance Services	3					
622310	Specialty (except Psychiatric	1		15.00CR			15.00CR
623312	Homes for the Elderly	1	20.00CR	2.00CR			22.00CR
624120	Services for the Elderly and P	1	20.00CR	2.00CR			22.00CR
624190	Other Individual and Family Se	2	40.00CR				40.00CR
624410	Child Day Care Services	3	128.00CR	7.80CR			135.80CR
711410	Agents and Managers for Artist	1	20.00CR				20.00CR
713940	Fitness and Recreational Sport	1	20.00CR				20.00CR
721110	Hotels (except Casino Hotels)	2	126.00CR				126.00CR
722310	Food Service Contractors	1	30.00CR				30.00CR
722320	Caterers	1	20.00CR				20.00CR
722511	FULL-SERVICE RESTAURANTS	14	463.00CR	8.00CR			471.00CR
722513	LIMITED-SERVICE RESTAURANTS	2	81.00CR				81.00CR
722515	NONALCOHOLIC BEVERAGE BARS	3	60.00CR				60.00CR
811111	General Automotive Repair	6	270.00CR	3.80CR			273.80CR
811112	Automotive Exhaust System Repa	1	30.00CR	3.00CR			33.00CR

LICENSES: THRU ZZZZZZZZZZ SORTED BY: CODE PAYMENT DATES: 8/01/2020 TO 9/30/2020

** REPORT CODE TOTALS **

REPORT CODE	DESCRIPTION		FEE	PENALTY	TAX	INTEREST	TOTAL PAID
				========== PAYMENT DISTRIBUTION ==========			
811121	Automotive Body Paint and Inte	1	66.00CR				66.00CR
811122	Automotive Glass Replacement S	1	30.00CR	3.00CR			33.00CR
811192	Car Washes	1		3.60CR			3.60CR
811210	Electronic and Precision Equip	1	30.00CR				30.00CR
811310	Commercial and Industrial Mach	1	20.00CR				20.00CR
811412	Appliance Repair and Maintenan	1	20.00CR	2.40CR			22.40CR
811490	Other Personal and Household G	6	120.00CR	4.40CR			124.40CR
812100	Personal Care Services	1	25.00CR				25.00CR
812111	Barber Shops	4	90.00CR	7.60CR			97.60CR
812112	Beauty Salons	6	130.00CR	6.40CR			136.40CR
812113	Nail Salons	4	90.00CR	2.20CR			92.20CR
812199	Other Personal Care Services	2	40.00CR				40.00CR
812320	Drycleaning and Laundry Servic	2	80.00CR				80.00CR
812910	Pet Care (except Veterinary) S	1	20.00CR				20.00CR
	TOTAL		29,430.50CR	522.34CR			29,952.84CR

LICENSES: THRU ZZZZZZZZZZ SORTED BY: CODE PAYMENT DATES: 8/01/2020 TO 9/30/2020

** FEE CODE TOTALS **

FEE CODE	DESCRIPTION		FEE	PENALTY	TAX	INTEREST	TOTAL PAID
			========== PAYMENT DISTRIBUTION ==========				
27-17-009	SERVICE BUSINESS	242	5,529.00CR	142.00CR			5,671.00CR
27-17-009C	SERVICE BUSINESS OVER 10	48	2,739.00CR	101.59CR			2,840.59CR
27-17-009D	MANUFACTURER MORE THAN 10	1	80.00CR				80.00CR
27-17-035	AUTOMOBILES FOR HIRE	1	5,260.00CR				5,260.00CR
27-17-365	RETAIL/WHOLESALE BUSINESSES	87	15,597.50CR	278.75CR			15,876.25CR
CON-01	JOURNEYMAN ELECTRICAL	2	50.00CR				50.00CR
CON-04	MASTER PLUMBING	4	100.00CR				100.00CR
CON-06	MASTER ELECTRICIAN	3	75.00CR				75.00CR
		TOTAL	29,430.50CR	522.34CR			29,952.84CR

LICENSES: THRU ZZZZZZZZZZ SORTED BY: CODE PAYMENT DATES: 8/01/2020 TO 9/30/2020

** GENERAL LEDGER DISTRIBUTION **

FUND G/L ACCOUNT	ACCOUNT NAME	AMOUNT
001-000-220	PRIVILEGE LICENSES	29,727.84CR
001-000-230	CONTRACTORS LICENSE	225.00CR
099-000-008	POOLED CASH	29,952.84

REPORT SELECTION CRITERIA

REPORT SELECTION

LICENSES: THRU ZZZZZZZZZZ
EFFECTIVE DATES: 0/00/0000 TO 99/99/9999
EXPIRATION DATES: 0/00/0000 TO 99/99/9999
PAYMENT DATES: 8/01/2020 TO 9/30/2020
LICENSE CODES: All
REPORT CODES: All
FEE CODES: All

PRINT OPTIONS

SEQUENCE: CODE
REPORT TYPE: SUMMARY
REVERSE PAYMENTS: YES

END OF REPORT

VENDOR NUMBER	NAME	DOCKET NUMBER	COMMENT	INVOICE NUMBER	DATE	AMOUNT
01-00949	INTERNATIONAL CODE COUNCI	163489	CERT TESTING	I 100945126	9/15/2020	219.00
			CERT TESTING	001-180-681	219.00	
				TOTAL =		219.00

FUND TOTALS

FUND	NAME	TOTAL
001	GENERAL FUND	219.00
	TOTALS FOR ALL FUNDS =	219.00

VENDOR NUMBER	NAME	DOCKET NUMBER	COMMENT	INVOICE NUMBER	DATE	AMOUNT
01-02764	CENTRAL MISSISSIPPI CRIME	163490	AUGUST 2020	I 202009219669	9/17/2020	341.19
			AUGUST 2020	001-000-330	341.19	
01-01062	HANCOCK BANK/WHITNEY BANK	163491	TAX INCREMENT BOND SERIES2020A	I 202009219670	9/17/2020	1,423,213.02
			OBLIGATION BOND, SERIES 2020A	218-450-800	1,405,000.00	
			OBLIGATION BOND, SERIES 2020A	218-450-810	18,213.02	
01-01062	HANCOCK BANK/WHITNEY BANK	163492	TAX INCREMENT BOND SERIES2020B	I 202009219671	9/17/2020	8,078.45
			TAX INCREMENT BOND SERIES2020B	218-450-811	8,078.45	
01-04591	MISS DEPARTMENT OF PUBLIC	163493	AUGUST 2020	I 202009219672	9/17/2020	1,116.67
			AUGUST 2020	001-000-118	1,116.67	
01-61100	RIDGELAND TOURISM COMMISS	163494	TOURISM TAX	I 202009219673	9/17/2020	138,393.24
			TOURISM TAX	001-000-101	138,393.24	
01-68200	STATE TREASURER	163495	AUGUST 2020	I 202009219674	9/17/2020	54,494.31
			AUGUST 2020	001-000-107	1,120.69	
			AUGUST 2020	001-000-113	14,102.57	
			AUGUST 2020	001-000-114	79.65	
			AUGUST 2020	001-000-332	38,583.51	
			AUGUST 2020	001-000-116	550.39	
			AUGUST 2020	001-000-117	7.50	
			AUGUST 2020	001-000-227	50.00	
					TOTAL =	1,625,636.88

VENDOR NUMBER	NAME	DOCKET NUMBER	COMMENT	INVOICE NUMBER	DATE	AMOUNT
01-03495	MISS DEPARTMENT OF REVENU	163496	AUGUST 2020 SALES TAX	I 202009219675	9/17/2020	6,758.88
			AUGUST 2020 SALES TAX	400-000-111	6,758.88	
				TOTAL =		6,758.88

FUND TOTALS

FUND	NAME	TOTAL
001	GENERAL FUND	194,345.41
218	COLONY PARK TIF BOND	1,431,291.47
400	PUBLIC UTILITIES FUND	6,758.88
	TOTALS FOR ALL FUNDS =	1,632,395.76

VENDOR NUMBER	NAME	DOCKET NUMBER	COMMENT	INVOICE NUMBER	INVOICE DATE	INVOICE AMOUNT
01-00550	A T & T	163497	60189817025490595:9-04 - 10-03	I 202010019694	9/04/2020	34.40
			60189817025490595:9-04 - 10-03	001-100-604	34.40	
01-01350	ADCAMP INC	163498	TONS OF ASPHALT	I 39842	7/31/2020	2,862.72
			TONS OF ASPHALT	001-201-575	2,862.72	
01-01350	ADCAMP INC	163499	TONS OF ASPHALT	I 39883	8/31/2020	1,095.04
			TONS OF ASPHALT	001-201-575	1,095.04	
01-03952	AIRGAS USA LLC	163500	ARGON BOTTLE RENTAL	I 9973398770	8/31/2020	26.11
			ARGON BOTTLE RENTAL	400-650-540	12.71	
			HAZMAT	400-650-540	13.40	
01-04417	ALLEN ENGINEERING AND SCI	163501	07-27-20 - 08-30-20 STORMWATER	I 00200593	8/30/2020	1,583.34
			07-27-20 - 08-30-20 STORMWATER	001-201-600	1,583.34	
01-05905	ALLURE PLASTICS	163502	REMITTANCE OF RESTITUTION	I 202010019693	9/16/2020	996.00
			REMITTANCE OF RESTITUTION	001-000-122	996.00	
01-03780	AMERICAN MUNICIPAL SERVIC	163503	AUGUST2020: COURT	I 47717	8/31/2020	47.65
			AUGUST2020: COURT	001-000-115	47.65	
01-05504	ASSA ABLOY ENTRANCE SYSTE	163504	REPAIR AUTO DOOR	I 1377926	9/28/2020	178.00
			LABOR	001-350-637	89.00	
			TRAVEL CHARGE	001-350-637	89.00	
01-01944	ATMOS ENERGY	163505	3013046088:08-22-20 - 09-22-20	I 202010019695	9/22/2020	89.62
			3013046088:08-22-20 - 09-22-20	001-160-630	89.62	
01-01944	ATMOS ENERGY	163506	3015422613:08-27-20 - 09-25-20	I 202010019696	9/25/2020	71.99
			3015422613:08-27-20 - 09-25-20	001-160-630	71.99	
01-04540	AUSTRALIAN COURTWORKS	163507	TENNIS COURT RESURFACE	I 091605-3004	9/28/2020	41,900.00
			TENNIS COURT RESURFACE	001-340-720	41,900.00	
01-04524	AUTO PLUS	163508	TRAILER LIGHTS	I 346009500	9/03/2020	46.51
			52572 LIGHT KIT	001-201-635	35.76	
			45832 RED LIGHT	001-201-635	10.75	
01-04524	AUTO PLUS	163509	DEF	I 346010809	9/23/2020	80.24
			DEF	001-201-540	80.24	
01-05917	B W I - MERIDIAN	163510	FRP FIELD SUPPLIES	I 16053937	9/17/2020	3,286.12
			FERTILIZER 2/2.5GAL	001-340-575	352.92	
			EXT FIRE ANT BAIT	001-340-575	1,820.00	
			FUEL SURCHARGE	001-340-575	12.00	
			PODIUM GROWTH	001-340-575	1,101.20	
01-05628	BELK	163511	REMITTANCE OF RESTITUTION	I 202010019697	9/16/2020	23.61
			REMITTANCE OF RESTITUTION	001-000-122	23.61	

VENDOR NUMBER	NAME	DOCKET NUMBER	COMMENT	INVOICE NUMBER	DATE	AMOUNT
01-00717	BEST BUY BUSINESS ADVANTA	163512	FD - INSP	I 4676809	9/02/2020	258.00
			APPLE PENCIL	001-160-540	258.00	
01-05247	BG CHEMICAL LP	163513	HD CLEANER 330GAL. TOTE	I 2009-108	9/10/2020	3,630.00
			HD CLEANER 330GAL. TOTE	001-201-575	3,630.00	
01-05906	KALI BLAKENEY	163514	FLAG FOOTBALL REFUND	I 202009309685	9/30/2020	80.00
			FLAG FOOTBALL REFUND	001-000-313	80.00	
01-07400	BLURTON, BANKS & ASSOCIAT	163515	REPLACE DRIVWAY & CURB	I 054-798A	9/15/2020	3,880.00
			REPLACE CURB	400-650-603	1,150.00	
			REPLACE DRIVEWAY	400-650-603	2,730.00	
01-07400	BLURTON, BANKS & ASSOCIAT	163516	ROAD BORE	I 054-799	9/15/2020	4,560.00
			ROAD BORE	400-650-603	4,560.00	
01-07400	BLURTON, BANKS & ASSOCIAT	163517	FR RETENTION BASIN	I 20.0914	9/14/2020	14,352.00
			TRACKHOE & OP	001-201-691	9,900.00	
			LABORER	001-201-691	4,452.00	
01-07400	BLURTON, BANKS & ASSOCIAT	163518	REPLACE DRVEWY & SDWLK	I 20.0921	9/21/2020	4,210.00
			REPLACE DRIVEWAY & SIDEWA	001-201-604	4,210.00	
01-07400	BLURTON, BANKS & ASSOCIAT	163519	BACKFILL	I 20.0922	9/22/2020	2,400.00
			BACKFILL	404-650-540	2,400.00	
01-08420	BROWN BOTTLING GROUP INC	163520	NTCR WATER/GATORADE	I 162105	9/29/2020	882.00
			WATER AQUA FINA	001-340-650	366.00	
			GATORADE GL FRZ	001-340-650	180.60	
			GATORADE LMN LIME	001-340-650	167.70	
			GATORADE ORANGE	001-340-650	167.70	
01-04870	BSN SPORTS LLC	163521	FLAG FOOTBALL FOOTBALLS	I 909980316	9/16/2020	449.15
			WILSON GST FOOTBALL	001-340-545	435.00	
			SHIPPING	001-340-545	14.15	
01-04870	BSN SPORTS LLC	163522	FRP END ZONE PYLONS	I 910081787	9/24/2020	48.00
			FRP END ZONE PYLONS	001-340-545	40.00	
			FREIGHT	001-340-545	8.00	
01-02311	BUFKIN MECHANICAL, INC	163523	DETOX CELL FLUSH VALVE	I 75275	9/04/2020	158.00
			LABOR	001-100-637	150.00	
			PLUMBING MATERIAL	001-100-637	8.00	
01-02311	BUFKIN MECHANICAL, INC	163524	FD - ST 4	I 75303	9/14/2020	180.00
			LABOR	001-160-637	150.00	
			EQUIPMENT	001-160-637	30.00	
01-05141	BURGER & BLUES	163525	NTCR AFTER RIDE MEAL	I 1013	9/23/2020	1,150.00
			MEALS	001-340-650	1,150.00	

VENDOR NUMBER	NAME	DOCKET NUMBER	COMMENT	INVOICE NUMBER	DATE	AMOUNT
01-05106	C SPIRE BUSINESS SOLUTION	163526	677122: SEPT 2020	I 1564055	9/01/2020	3,319.14
			677122: SEPT 2020	001-020-604	23.79	
			677122: SEPT 2020	001-042-604	87.34	
			677122: SEPT 2020	001-080-604	7.94	
			677122: SEPT 2020	001-100-604	358.99	
			677122: SEPT 2020	001-160-604	358.99	
			677122: SEPT 2020	001-180-604	103.22	
			677122: SEPT 2020	001-201-604	31.72	
			677122: SEPT 2020	001-340-604	87.34	
			677122: SEPT 2020	400-650-604	47.64	
			677122: SEPT 2020	001-020-605	112.64	
			677122: SEPT 2020	001-040-605	213.90	
			677122: SEPT 2020	001-100-605	802.77	
			677122: SEPT 2020	001-160-605	333.59	
			677122: SEPT 2020	001-180-605	154.46	
			677122: SEPT 2020	001-201-605	131.83	
			677122: SEPT 2020	001-340-605	160.31	
			677122: SEPT 2020	001-350-605	132.78	
			677122: SEPT 2020	400-650-605	169.89	
01-03826	C SPIRE WIRELESS	163527	0002596490 08-08-20 - 09-07-20	I 202010019698	9/07/2020	829.03
			0002596490 08-08-20 - 09-07-20	001-340-605	829.03	
01-03826	C SPIRE WIRELESS	163528	0031603285:08-23-20 - 09-22-20	I 202010019699	9/22/2020	2,540.94
			0031603285:08-23-20 - 09-22-20	001-100-605	2,540.94	
01-03826	C SPIRE WIRELESS	163529	0031656019:08-23-20 - 09-22-20	I 202010019700	9/22/2020	51.47
			0031656019:08-23-20 - 09-22-20	001-020-605	51.47	
01-03826	C SPIRE WIRELESS	163530	0031656041:08-23-20 - 09-22-20	I 202010019701	9/22/2020	620.27
			0031656041:08-23-20 - 09-22-20	001-020-605	324.99	
			0031656041:08-23-20 - 09-22-20	001-042-605	171.32	
			0031656041:08-23-20 - 09-22-20	001-080-605	51.47	
			0031656041:08-23-20 - 09-22-20	001-092-605	21.02	
			0031656041:08-23-20 - 09-22-20	001-093-605	51.47	
01-03826	C SPIRE WIRELESS	163531	0031656148:08-23-20 - 09-22-20	I 202010019702	9/22/2020	1,042.78
			0031656148:08-23-20 - 09-22-20	001-201-605	444.37	
			0031656148:08-23-20 - 09-22-20	400-650-605	512.75	
			0031656148:08-23-20 - 09-22-20	404-650-605	85.66	
01-03826	C SPIRE WIRELESS	163532	0031656076:08-23-20 - 09-22-20	I 202010019790	9/22/2020	357.67
			0031656076:08-23-20 - 09-22-20	001-160-605	357.67	
01-03297	C.C. LYNCH & ASSOCIATES,	163533	CI LTE CELLULAR MODEM	I 202277	9/24/2020	12,328.00
			CI LTE CELLULAR MODEM	404-650-605	12,204.00	
			shipping	404-650-605	124.00	
01-01441	CAPITOL TOWING INC	163534	TOW FEES	I 98573	9/06/2020	75.00
			04 FORD 2020010888	001-100-632	75.00	

VENDOR NUMBER	NAME	DOCKET NUMBER	COMMENT	INVOICE NUMBER	DATE	AMOUNT
01-01441	CAPITOL TOWING INC	163535	TOW FEES	I 98578	9/09/2020	55.00
			P340 TO SHOP	001-100-632	55.00	
01-01441	CAPITOL TOWING INC	163536	TOW FEES	I 98583	9/10/2020	75.00
			18FORDVAN 2020011086	001-100-632	75.00	
01-01441	CAPITOL TOWING INC	163537	TOW FEES	I 98641	9/18/2020	55.00
			P323 TO SHOP	001-100-632	55.00	
01-11050	CAR CARE CLINIC INC	163538	TIRES	I 0053551	9/11/2020	632.00
			TIRES	001-180-632	632.00	
01-11050	CAR CARE CLINIC INC	163539	TIRES	I 0053836	9/23/2020	310.00
			TIRES	001-180-632	310.00	
01-11050	CAR CARE CLINIC INC	163540	PRIVILEGE LICENSE OVRPYMNT	I 202009309686	9/15/2020	3.60
			PRIVILEGE LICENSE OVRPYMNT	001-000-220	3.60	
01-01136	CENTERPOINT ENERGY	163541	30982987: 08-04-20 - 09-01-20	I 202010019703	9/08/2020	44.86
			30982987: 08-04-20 - 09-01-20	001-100-630	44.86	
01-01136	CENTERPOINT ENERGY	163542	31746860: 08-04-20 - 09-01-20	I 202010019704	9/08/2020	28.54
			31746860: 08-04-20 - 09-01-20	001-201-630	28.54	
01-01136	CENTERPOINT ENERGY	163543	31762107: 08-04-20 - 09-01-20	I 202010019705	9/08/2020	102.05
			31762107: 08-04-20 - 09-01-20	001-160-630	102.05	
01-01136	CENTERPOINT ENERGY	163544	31796030: 08-04-20 - 09-01-20	I 202010019706	9/08/2020	26.09
			31796030: 08-04-20 - 09-01-20	001-092-630	26.09	
01-01136	CENTERPOINT ENERGY	163545	31942477: 08-04-20 - 09-01-20	I 202010019707	9/08/2020	30.18
			31942477: 08-04-20 - 09-01-20	001-350-630	30.18	
01-01136	CENTERPOINT ENERGY	163546	31942485: 08-04-20 - 09-01-20	I 202010019708	9/08/2020	30.18
			31942485: 08-04-20 - 09-01-20	001-340-630	30.18	
01-01136	CENTERPOINT ENERGY	163547	31942493: 08-04-20 - 09-01-20	I 202010019709	9/08/2020	43.24
			31942493: 08-04-20 - 09-01-20	001-160-630	43.24	
01-01136	CENTERPOINT ENERGY	163548	31942501: 08-04-20 - 09-01-20	I 202010019710	9/08/2020	33.44
			31942501: 08-04-20 - 09-01-20	400-650-630	33.44	
01-01136	CENTERPOINT ENERGY	163549	31942519: 08-04-20 - 09-01-20	I 202010019711	9/08/2020	31.80
			31942519: 08-04-20 - 09-01-20	400-650-630	31.80	
01-01136	CENTERPOINT ENERGY	163550	31984024: 08-04-20 - 09-01-20	I 202010019712	9/08/2020	1,154.91
			31984024: 08-04-20 - 09-01-20	001-100-630	1,154.91	
01-11950	CENTRAL MS PLANNING & DEV	163551	FY 2021 DUES	I 3625	8/05/2020	250.00
			FY 2021 DUES	001-020-686	250.00	

VENDOR NUMBER	NAME	DOCKET NUMBER	COMMENT	INVOICE NUMBER	INVOICE DATE	INVOICE AMOUNT
01-12050	CENTRAL PIPE SUPPLY INC	163552	16" TAPPING SADDLES	I S100226524.001	8/25/2020	1,820.23
			16"X1" BRASS SADDLE	400-650-575	544.15	
			16"X2" BRASS SADDLE	400-650-575	1,276.08	
01-12050	CENTRAL PIPE SUPPLY INC	163553	METER & METER HEADS	I S100227230.001	9/21/2020	4,838.00
			1" E-SERIES METER	400-650-575	557.00	
			ENDPOINTS	400-650-575	242.00	
			6" TURBO HD. ASSY.	400-650-575	4,039.00	
01-12050	CENTRAL PIPE SUPPLY INC	163554	16" TAPPING SADDLES	I S100228085.001	8/26/2020	945.85
			1" CORP. STOP	400-650-575	244.20	
			1" BRASS COMP TEE	400-650-575	272.65	
			2" GALV. COUPLING	400-650-575	166.50	
			2" SQ. HD. VALVE	400-650-575	262.50	
01-12050	CENTRAL PIPE SUPPLY INC	163555	16" TAPPING SADDLES	I S100228085.002	8/26/2020	20.78
			1"X3" REPAIR CLAMP	400-650-575	20.78	
01-12050	CENTRAL PIPE SUPPLY INC	163556	WATER REPAIR PARTS	I S100228611.001	8/31/2020	35.70
			1"X3/4" SCH.80 BUSHI	400-650-575	35.70	
01-12050	CENTRAL PIPE SUPPLY INC	163557	WATER REPAIR PARTS	I S100228852.001	9/02/2020	582.85
			VALVE BOX RISER 1"	400-650-575	92.50	
			VALVE BOX RISER 11/2	400-650-575	56.25	
			VALVE BOX RISER 2"	400-650-575	120.00	
			VALVE BOX RISER 3"	400-650-575	76.90	
			VALVE BOX RISER 4"	400-650-575	98.75	
			VALVE BOX RISER 6"	400-650-575	138.45	
01-12050	CENTRAL PIPE SUPPLY INC	163558	WATER REPAIR PARTS	I S100229461.001	9/09/2020	2,240.75
			6"X1 ANCHOR COUP	400-650-575	212.80	
			METER BOX LID W/HOLE	400-650-575	401.25	
			3/4" METER BASE	400-650-575	450.00	
			1" METER BASE	400-650-575	900.00	
			3/4" SCH.40 PVC	400-650-575	35.00	
			1" SCH.40 PVC	400-650-575	45.00	
			2"X12" REPAIR CLAMP	400-650-575	196.70	
01-12050	CENTRAL PIPE SUPPLY INC	163559	WATER REPAIR PARTS	I S100229532.001	9/09/2020	1,492.20
			6" TAP SLEEVE&VALVE	400-650-575	1,492.20	
01-12050	CENTRAL PIPE SUPPLY INC	163560	WATER PARTS &PVC FITTINGS	I S100229636.001	9/10/2020	1,881.70
			3/4" GALV. DRESS COU	400-650-575	81.00	
			1" GALV. DRESS COUP	400-650-575	91.50	
			3/4"X3/4" COMP BRASS	400-650-575	422.80	
			1"X1" COMP BRASS	400-650-575	412.80	
			3/4"X1" COMP BRASS	400-650-575	304.20	
			1" METER CONNECTOR	400-650-575	116.00	
			3/4"X6" BRASS NIPPLE	400-650-575	50.00	
			1"X6" BRASS NIPPLE	400-650-575	72.50	
			2"X6" BRASS NIPPLE	400-650-575	82.00	

VENDOR NUMBER	NAME	DOCKET NUMBER	COMMENT	INVOICE NUMBER	DATE	AMOUNT	
01-12050	CENTRAL PIPE SUPPLY INC	163560	WATER PARTS &PVC FITTINGS	I S100229636.001	9/10/2020	1,881.70	CONT
			3/4" PVC TEE	400-650-575	6.80		
			1" PVC COUPLING	400-650-575	15.00		
			1" PVC INSERT	400-650-575	66.00		
			2" PVC MALE ADAPTER	400-650-575	36.40		
			2" PVC CAP	400-650-575	14.60		
			1"X3/4" PVC REDUCER	400-650-575	9.00		
			2"X1" PVC REDUCER	400-650-575	10.60		
			2"X1 1/2" PVC REDUCE	400-650-575	10.60		
			1 1/2" PVC COUPLING	400-650-575	11.10		
			1 1/2" PVC 45	400-650-575	25.50		
			2 1/2" PVC 45	400-650-575	43.30		
01-12050	CENTRAL PIPE SUPPLY INC	163561	BADGER ANTENNA	I S100230033.001	9/15/2020	253.10	
			BADGER ANTENNA	400-650-540	253.10		
01-12050	CENTRAL PIPE SUPPLY INC	163562	WATER PARTS &PVC FITTINGS	I S100230115.001	9/15/2020	1,080.10	
			3/4"COMP3/4"CURB STO	400-650-575	666.90		
			1"MALE TO 1" COMP	400-650-575	146.50		
			2" BRASS COUPLING	400-650-575	266.70		
01-12050	CENTRAL PIPE SUPPLY INC	163563	INDEXES	I S100230744.001	9/21/2020	4,260.00	
			INDEXES	400-650-575	4,260.00		
01-13025	CINTAS CORPORATION LOC #2	163564	04448	I 01408209	6/16/2020	105.93	
			04448	400-650-535	105.93		
01-13025	CINTAS CORPORATION LOC #2	163565	00025	I 45248397	3/13/2020	322.57	
			00025	001-100-604	322.57		
01-13025	CINTAS CORPORATION LOC #2	163566	02148	I 61381833	9/11/2020	49.89	
			02148	001-180-540	32.52		
			02148	400-650-540	17.37		
01-13025	CINTAS CORPORATION LOC #2	163567	04479	I 61766911	9/16/2020	2.64	
			04479	001-201-540	2.64		
01-13025	CINTAS CORPORATION LOC #2	163568	04481	I 61766982	9/16/2020	48.19	
			04481	400-650-540	48.19		
01-13025	CINTAS CORPORATION LOC #2	163569	04450	I 61767278	9/16/2020	152.28	
			04450	400-650-535	137.33		
			04450	404-650-535	14.95		
01-13025	CINTAS CORPORATION LOC #2	163570	04448	I 61767294	9/16/2020	230.23	
			04448	001-201-535	230.23		
01-13025	CINTAS CORPORATION LOC #2	163571	02148	I 62010677	9/18/2020	49.89	
			02148	001-180-540	32.52		
			02148	400-650-540	17.37		
01-13025	CINTAS CORPORATION LOC #2	163572	04481	I 62398369	9/23/2020	48.19	

VENDOR NUMBER	NAME	DOCKET NUMBER	COMMENT	INVOICE NUMBER	DATE	AMOUNT	
01-13025	CINTAS CORPORATION LOC #2	163572	04481	I 62398369	9/23/2020	48.19	CONT
			04481	400-650-540	48.19		
01-13025	CINTAS CORPORATION LOC #2	163573	04479	I 62398382	9/23/2020	2.64	
			04479	001-201-540	2.64		
01-13025	CINTAS CORPORATION LOC #2	163574	04450	I 62398752	9/23/2020	152.28	
			04450	400-650-535	137.33		
			04450	404-650-535	14.95		
01-13025	CINTAS CORPORATION LOC #2	163575	04448	I 62398765	9/23/2020	321.53	
			04448	001-201-535	321.53		
01-13025	CINTAS CORPORATION LOC #2	163576	00025	I 62642251	9/25/2020	322.57	
			00025	001-100-604	322.57		
01-13025	CINTAS CORPORATION LOC #2	163577	02148	I 62642345	9/25/2020	49.89	
			02148	001-180-540	32.52		
			02148	400-650-540	17.37		
01-13025	CINTAS CORPORATION LOC #2	163578	04481	I 63023439	9/30/2020	48.19	
			04481	400-650-540	48.19		
01-13025	CINTAS CORPORATION LOC #2	163579	04479	I 63023525	9/30/2020	2.64	
			04479	001-201-540	2.64		
01-13025	CINTAS CORPORATION LOC #2	163580	04448	I 63023755	9/30/2020	230.60	
			04448	001-201-535	230.60		
01-13025	CINTAS CORPORATION LOC #2	163581	04450	I 63023787	9/30/2020	152.28	
			04450	400-650-535	137.33		
			04450	404-650-535	14.95		
01-05517	CITY OF JACKSON	163582	030-5373:2020-2021 RIDGELAND	I 202010019714	10/01/2020	111,493.32	
			030-5373:2020-2021 RIDGELAND	400-650-691	111,493.32		
01-13200	CITY OF JACKSON	163583	030-5380:OCT 2020 EAST MADISON	I 202010019715	10/01/2020	85,373.47	
			030-5380:OCT 2020 EAST MADISON	404-650-688	85,373.47		
01-14370	CLYDE C SCOTT INSURANCE A	163584	POLICY CHANGE - DELETE 3	C 37812	10/01/2020	525.00CR	
			POLICY CHANGE - DELETE 3	001-092-625	525.00CR		
01-14370	CLYDE C SCOTT INSURANCE A	163585	RENEW POLICE SCHEDULE BOND	I 37761	10/01/2020	1,225.00	
			RENEW POLICE SCHEDULE BOND	001-092-625	1,225.00		
01-14370	CLYDE C SCOTT INSURANCE A	163586	RENEW CRIME POLICE DEPT	I 37762	10/01/2020	3,437.00	
			RENEW CRIME POLICE DEPT	001-092-625	3,437.00		
01-14415	COAST CHLORINATOR & PUMP	163587	FLUORIDE PUMP HEAD	I 71631	9/08/2020	1,899.00	
			FLUORIDE PUMP HEAD	400-650-575	1,500.00		
			REBUILD KITS	400-650-575	354.00		
			FREIGHT	400-650-575	45.00		

VENDOR NUMBER	NAME	DOCKET NUMBER	COMMENT	INVOICE NUMBER	DATE	AMOUNT
01-05507	VIRGINIA LEE COCKE	163588	SEPTEMBER 14, 2020 MEETING	I 091420	9/14/2020	50.00
			SEPTEMBER 14, 2020 MEETING	001-550-599	50.00	
01-02440	COMCAST CABLE	163589	8396410530286232:09-19 - 10-18	I 202010019713	9/15/2020	108.35
			8396410530286232:09-19 - 10-18	001-201-604	108.35	
01-15000	CONSOLIDATED PIPE & SUPPL	163590	6" 3-WAY FIRE HYDRANT	I 0405580-000-000	9/09/2020	1,409.00
			6" 3-WAY FIRE HYDRANT	400-650-575	1,409.00	
01-15250	CONTROL SYSTEMS INC	163591	CHECK SCHOOL ST. WELL	I 58922	9/22/2020	248.80
			REGULAR HOURS	400-650-635	240.00	
			MILEAGE	400-650-635	8.80	
01-15450	COOPER ELECTRIC MOTOR SER	163592	REBUILD 10HP PUMP MOTOR	I 31411	9/09/2020	9,149.23
			REBUILD 10HP PUMP MOTOR	400-650-635	8,995.00	
			FREIGHT	400-650-635	154.23	
01-15450	COOPER ELECTRIC MOTOR SER	163593	REPAIR LIFT STATION	I 31413	9/09/2020	175.00
			START KIT	400-650-635	125.00	
			4" DIAPHRAGM GASKET	400-650-635	50.00	
01-15450	COOPER ELECTRIC MOTOR SER	163594	HPG200M-2 PUMP 2HP	I 31550	9/24/2020	1,995.00
			HPG200M-2 PUMP 2HP	400-650-575	1,920.00	
			LEG KIT	400-650-575	75.00	
01-05871	CUSTOM FIRE AND SECURITY	163595	SALLY PORT DOOR FIX	I 05639	9/10/2020	1,320.00
			LABOR	001-100-635	1,320.00	
01-16500	CUSTOM PRODUCTS CORP	163596	UPOST HCP	I 331630	2/19/2020	620.94
			36 X 36 SIGNAL AHEAD	312-601-760	236.68	
			36 X 36 BE PREPARED	312-601-760	184.50	
			POST U CHANNEL	312-601-760	199.76	
01-00876	D L T SOLUTIONS LLC	163597	RENEWAL	I SI492820	9/22/2020	638.00
			RENEWAL	001-180-635	638.00	
01-05861	HARRY DAY	163598	METAL STATUES	I 1003	9/25/2020	600.00
			METAL STATUES	001-550-599	500.00	
			PLASTIC BALLOONS	001-550-599	100.00	
01-17880	DEAN AND DEAN/ASSOCIATES	163599	NEW CITY HALL SERVICES	I 90520	9/15/2020	6,803.57
			NEW CITY HALL SERVICES	390-601-600	6,803.57	
01-17962	DEEP SOUTH SCUBA	163600	FD - HANGERS	I 202009109666	9/09/2020	70.00
			HANGERS	001-160-540	70.00	
01-03638	DELTA DENTAL INSURANCE CO	163601	25-1536700000: OCTOBER 2020	I BE004124675	10/01/2020	11,759.06
			25-1536700000: OCTOBER 2020	001-010-480	273.51	
			25-1536700000: OCTOBER 2020	001-020-480	273.51	
			25-1536700000: OCTOBER 2020	001-040-480	243.12	
			25-1536700000: OCTOBER 2020	001-040-480	30.39	

VENDOR NUMBER	NAME	DOCKET NUMBER	COMMENT	INVOICE NUMBER	DATE	AMOUNT	
01-03638	DELTA DENTAL INSURANCE CO	163601	25-1536700000: OCTOBER 2020	I BE004124675	10/01/2020	11,759.06	CONT
			25-1536700000: OCTOBER 2020	001-092-480	30.39		
			25-1536700000: OCTOBER 2020	001-100-480	2,340.03		
			25-1536700000: OCTOBER 2020	001-100-480	30.39		
			25-1536700000: OCTOBER 2020	001-160-480	1,793.01		
			25-1536700000: OCTOBER 2020	001-160-480	142.50		
			25-1536700000: OCTOBER 2020	001-180-480	334.29		
			25-1536700000: OCTOBER 2020	001-201-480	759.75		
			25-1536700000: OCTOBER 2020	001-201-480	30.39		
			25-1536700000: OCTOBER 2020	001-340-480	395.07		
			25-1536700000: OCTOBER 2020	001-340-480	180.88		
			25-1536700000: OCTOBER 2020	005-101-480	60.78		
			25-1536700000: OCTOBER 2020	400-650-480	668.58		
			25-1536700000: OCTOBER 2020	404-650-480	60.78		
			25-1536700000: OCTOBER 2020	001-000-170	3,596.58		
			25-1536700000: OCTOBER 2020	005-000-170	0.00		
			25-1536700000: OCTOBER 2020	400-000-170	442.94		
			25-1536700000: OCTOBER 2020	404-000-170	72.17		
01-01993	DEVINEY RENTAL AND SUPPLY	163602	STARTER	I IV89899	9/28/2020	447.11	
			STARTER	400-650-635	437.11		
			FREIGHT	400-650-635	10.00		
01-01993	DEVINEY RENTAL AND SUPPLY	163603	PTO SWTICH	I IV90147	9/03/2020	36.06	
			PTO SWITCH	001-201-635	36.06		
01-05884	DGS MANAGEMENT GROUP	163604	SANITATION OF PD/CS	I 20-0109	8/26/2020	1,050.00	
			COURT/PD FOGGING	001-100-540	1,050.00		
01-18615	DICKEN, BILL	163605	SEPTEMBER 22, 2020 MEETING	I 092220	9/22/2020	50.00	
			SEPTEMBER 22, 2020 MEETING	001-180-611	50.00		
01-18620	DICKERSON & BOWEN INC	163606	TONS OF ASPHALT	I 77665	8/18/2020	1,157.38	
			TONS OF ASPHALT	001-201-575	1,157.38		
01-18620	DICKERSON & BOWEN INC	163607	TONS OF ASPHALT	I 77691	8/25/2020	1,263.71	
			TONS OF ASPHALT	001-201-575	589.85		
			TONS OF ASPHALT	001-201-575	615.11		
			TONS OF ASPHALT	001-201-575	58.75		
01-18620	DICKERSON & BOWEN INC	163608	TONS OF ASPHALT	I 77718	8/31/2020	1,763.68	
			TONS OF ASPHALT	001-201-575	1,763.68		
01-18620	DICKERSON & BOWEN INC	163609	TONS OF ASPHALT	I 77725	8/31/2020	2,372.33	
			TONS OF ASPHALT	001-201-575	1,206.73		
			TONS OF ASPHALT	001-201-575	1,165.60		
01-18620	DICKERSON & BOWEN INC	163610	TONS OF ASPHALT	I 77749	8/31/2020	1,180.88	
			TONS OF ASPHALT	001-201-575	1,180.88		
01-18620	DICKERSON & BOWEN INC	163611	TONS OF ASPHALT	I 77757	9/08/2020	1,190.28	
			TONS OF ASPHALT	001-201-575	1,190.28		

VENDOR NUMBER	NAME	DOCKET NUMBER	COMMENT	INVOICE NUMBER	DATE	AMOUNT
01-18620	DICKERSON & BOWEN INC	163612	TONS OF ASPHALT	I 77797	9/15/2020	3,807.60
			TONS OF ASPHALT	001-201-575	2,611.44	
			TONS OF ASPHALT20.36	001-201-575	1,196.16	
01-05360	DUNBAR, DAVID	163613	SEPTEMBER 22, 2020 MEETING	I 092220	9/22/2020	50.00
			SEPTEMBER 22, 2020 MEETING	001-180-611	50.00	
01-20290	E S R I INC	163614	RENEW ARCGIS	I 93900551	9/10/2020	7,757.00
			DESKTOP ADV	001-180-635	3,030.00	
			DESKTOP STANDARD	001-180-635	1,515.00	
			DESKTOP BASIC	001-180-635	707.00	
			SPATIAL ANALYST	001-180-635	505.00	
			SERVER WORKGROUP	001-180-635	1,000.00	
			SERVER WORKGROUP	001-180-635	1,000.00	
01-03328	EDKO LLC	163615	3RD HERBICIDE APPLICATION	I 356568	9/24/2020	5,292.13
			3RD HERBICIDE APPLICATION	001-201-604	5,292.13	
01-05907	ELLEANER C HARRIS LCSW LL	163616	PRIVILEGE LICENSE OVRPYMNT	I 202009309688	9/15/2020	2.40
			PRIVILEGE LICENSE OVRPYMNT	001-000-220	2.40	
01-03711	EMERGENCY EQUIPMENT PROFE	163617	FD - RESERVE	I 453787	9/14/2020	380.95
			SIREN SWITCH	001-160-632	47.71	
			TRAVEL TIME	001-160-632	28.80	
			LABOR	001-160-632	304.44	
01-03711	EMERGENCY EQUIPMENT PROFE	163618	FD - L4	I 453788	9/14/2020	470.90
			PRIMER PUMP VALVE	001-160-632	25.00	
			BUSHING	001-160-632	21.16	
			ELBOW	001-160-632	70.74	
			LABOR	001-160-632	354.00	
01-03711	EMERGENCY EQUIPMENT PROFE	163619	FD - COMPRESSOR	I 454006	9/23/2020	1,381.90
			COMPRESSOR SVC	001-160-635	395.00	
			AIR ANALYSIS	001-160-635	250.00	
			66-X10CA	001-160-635	142.00	
			FILTER	001-160-635	115.00	
			66CAC	001-160-635	132.00	
			ORINGS	001-160-635	13.60	
			ELEC CONNECTORS	001-160-635	56.90	
			BATTERY BOARD	001-160-635	152.40	
			LABOR	001-160-635	95.00	
			MILEAGE	001-160-635	30.00	
01-21500	ENTERGY	163620	14870943	I 202010019791	9/02/2020	21,353.87
			14870943	001-160-630	718.68	
			14870943	400-650-630	20,635.19	
01-21506	ENTERGY	163621	111753950: 08-05-20 - 09-02-20	I 202010019716	9/09/2020	278.62
			111753950: 08-05-20 - 09-02-20	001-201-684	278.62	

VENDOR NUMBER	NAME	DOCKET NUMBER	COMMENT	INVOICE NUMBER	INVOICE DATE	AMOUNT
01-21506	ENTERGY	163622	171195449: 07-27-20 - 08-27-20 I	202010019717	9/15/2020	8.49
			171195449: 07-27-20 - 08-27-20	001-160-630	8.49	
01-21506	ENTERGY	163623	100962737: 08-24-20 - 09-23-20 I	202010019718	9/25/2020	9.07
			100962737: 08-24-20 - 09-23-20	400-650-630	9.07	
01-21506	ENTERGY	163624	105612568: 08-24-20 - 09-23-20 I	202010019719	9/25/2020	208.63
			105612568: 08-24-20 - 09-23-20	001-201-684	208.63	
01-21506	ENTERGY	163625	105612600: 08-24-20 - 09-23-20 I	202010019720	9/25/2020	254.59
			105612600: 08-24-20 - 09-23-20	001-201-684	254.59	
01-21506	ENTERGY	163626	123466740: 08-24-20 - 09-23-20 I	202010019721	9/25/2020	62.75
			123466740: 08-24-20 - 09-23-20	001-201-684	62.75	
01-21506	ENTERGY	163627	123466989: 08-21-20 - 09-23-20 I	202010019722	9/25/2020	46.73
			123466989: 08-21-20 - 09-23-20	001-201-684	46.73	
01-21506	ENTERGY	163628	123467862: 08-24-20 - 09-23-20 I	202010019723	9/25/2020	69.50
			123467862: 08-24-20 - 09-23-20	001-201-684	69.50	
01-21506	ENTERGY	163629	123469033: 08-24-20 - 09-23-20 I	202010019724	9/25/2020	26.82
			123469033: 08-24-20 - 09-23-20	001-201-684	26.82	
01-21506	ENTERGY	163630	128655347: 08-24-20 - 09-23-20 I	202010019725	9/25/2020	134.67
			128655347: 08-24-20 - 09-23-20	001-201-684	134.67	
01-21506	ENTERGY	163631	148884430: 08-24-20 - 09-23-20 I	202010019726	9/25/2020	974.09
			148884430: 08-24-20 - 09-23-20	001-201-684	974.09	
01-21506	ENTERGY	163632	164979585: 08-24-20 - 09-23-20 I	202010019727	9/25/2020	10.10
			164979585: 08-24-20 - 09-23-20	001-160-630	10.10	
01-21506	ENTERGY	163633	167495597: 08-24-20 - 09-23-20 I	202010019728	9/25/2020	26.34
			167495597: 08-24-20 - 09-23-20	001-201-684	26.34	
01-21506	ENTERGY	163634	44930162: 08-24-20 - 09-23-20 I	202010019729	9/25/2020	21.53
			44930162: 08-24-20 - 09-23-20	001-201-684	21.53	
01-21506	ENTERGY	163635	67890079: 08-26-20 - 09-23-20 I	202010019730	9/25/2020	19.48
			67890079: 08-26-20 - 09-23-20	001-201-684	19.48	
01-21506	ENTERGY	163636	82141797: 08-24-20 - 09-23-20 I	202010019731	9/25/2020	78.88
			82141797: 08-24-20 - 09-23-20	001-201-684	78.88	
01-21506	ENTERGY	163637	100962703: 08-25-20 - 09-24-20 I	202010019733	9/28/2020	8.62
			100962703: 08-25-20 - 09-24-20	400-650-630	8.62	
01-21506	ENTERGY	163638	101379923: 08-20-20 - 09-24-20 I	202010019734	9/28/2020	25.67
			101379923: 08-20-20 - 09-24-20	001-201-684	25.67	

VENDOR NUMBER	NAME	DOCKET NUMBER	COMMENT	INVOICE NUMBER	DATE	AMOUNT
01-21506	ENTERGY	163639	114576762: 08-31-20 - 09-24-20 I	202010019735	9/28/2020	49.14
			114576762: 08-31-20 - 09-24-20	001-201-684	49.14	
01-21506	ENTERGY	163640	119515120: 08-22-20 - 09-22-20 I	202010019736	9/28/2020	47.95
			119515120: 08-22-20 - 09-22-20	001-340-630	47.95	
01-21506	ENTERGY	163641	123468100: 08-21-20 - 09-23-20 I	202010019737	9/28/2020	23.96
			123468100: 08-21-20 - 09-23-20	001-201-684	23.96	
01-21506	ENTERGY	163642	123468233: 08-20-20 - 09-24-20 I	202010019738	9/28/2020	23.85
			123468233: 08-20-20 - 09-24-20	001-201-684	23.85	
01-21506	ENTERGY	163643	123468522: 08-20-20 - 09-19-20 I	202010019739	9/28/2020	23.03
			123468522: 08-20-20 - 09-19-20	001-201-684	23.03	
01-21506	ENTERGY	163644	1251644566:08-25-20 - 09-24-20 I	202010019740	9/28/2020	91.58
			1251644566:08-25-20 - 09-24-20	001-201-684	91.58	
01-21506	ENTERGY	163645	125336933: 08-25-20 - 09-24-20 I	202010019741	9/28/2020	35.40
			125336933: 08-25-20 - 09-24-20	001-201-684	35.40	
01-21506	ENTERGY	163646	125345488: 08-21-20 - 09-23-20 I	202010019742	9/28/2020	52.32
			125345488: 08-21-20 - 09-23-20	001-201-684	52.32	
01-21506	ENTERGY	163647	125345504: 08-25-20 - 09-24-20 I	202010019743	9/28/2020	31.30
			125345504: 08-25-20 - 09-24-20	001-201-684	31.30	
01-21506	ENTERGY	163648	148884364: 08-22-20 - 09-22-20 I	202010019744	9/28/2020	1,315.42
			148884364: 08-22-20 - 09-22-20	001-201-684	1,315.42	
01-21506	ENTERGY	163649	154178826: 08-25-20 - 09-24-20 I	202010019745	9/28/2020	65.73
			154178826: 08-25-20 - 09-24-20	001-201-684	65.73	
01-21506	ENTERGY	163650	15484330: 08-25-20 - 09-24-20 I	202010019746	9/28/2020	5,161.73
			15484330: 08-25-20 - 09-24-20	001-100-630	5,161.73	
01-21506	ENTERGY	163651	169707072: 08-25-20 - 09-24-20 I	202010019747	9/28/2020	7.58
			169707072: 08-25-20 - 09-24-20	390-601-760	7.58	
01-21506	ENTERGY	163652	17002775: 08-25-20 - 09-24-20 I	202010019748	9/28/2020	16.86
			17002775: 08-25-20 - 09-24-20	400-650-630	16.86	
01-21506	ENTERGY	163653	170074470: 08-25-20 - 09-24-20 I	202010019749	9/28/2020	370.35
			170074470: 08-25-20 - 09-24-20	001-201-684	370.35	
01-21506	ENTERGY	163654	170074520: 08-25-20 - 09-24-20 I	202010019750	9/28/2020	63.08
			170074520: 08-25-20 - 09-24-20	001-201-684	63.08	
01-21506	ENTERGY	163655	17717240: 08-25-20 - 09-24-20 I	202010019751	9/28/2020	377.54
			17717240: 08-25-20 - 09-24-20	001-201-630	377.54	

VENDOR NUMBER	NAME	DOCKET NUMBER	COMMENT	INVOICE NUMBER	DATE	AMOUNT
01-21506	ENTERGY	163656	17853490: 08-25-20 - 09-24-20	I 202010019752	9/28/2020	1,774.67
			17853490: 08-25-20 - 09-24-20	001-340-630	1,774.67	
01-21506	ENTERGY	163657	47143144: 08-25-20 - 09-24-20	I 202010019753	9/28/2020	32.65
			47143144: 08-25-20 - 09-24-20	400-650-630	32.65	
01-21506	ENTERGY	163658	47143193: 08-25-20 - 09-24-20	I 202010019754	9/28/2020	25.80
			47143193: 08-25-20 - 09-24-20	400-650-630	25.80	
01-21506	ENTERGY	163659	64589617: 08-25-20 - 09-24-20	I 202010019755	9/28/2020	11.94
			64589617: 08-25-20 - 09-24-20	001-340-630	11.94	
01-21506	ENTERGY	163660	64589682: 08-25-20 - 09-24-20	I 202010019756	9/28/2020	7.58
			64589682: 08-25-20 - 09-24-20	001-340-630	7.58	
01-21506	ENTERGY	163661	69877777: 08-25-20 - 09-24-20	I 202010019757	9/28/2020	7.58
			69877777: 08-25-20 - 09-24-20	001-340-630	7.58	
01-21506	ENTERGY	163662	69877793: 08-25-20 - 09-24-20	I 202010019758	9/28/2020	8.04
			69877793: 08-25-20 - 09-24-20	001-340-630	8.04	
01-21506	ENTERGY	163663	69877819: 08-25-20 - 09-24-20	I 202010019759	9/28/2020	7.58
			69877819: 08-25-20 - 09-24-20	001-340-630	7.58	
01-21506	ENTERGY	163664	74592593: 08-25-20 - 09-24-20	I 202010019760	9/28/2020	109.17
			74592593: 08-25-20 - 09-24-20	001-201-630	109.17	
01-21506	ENTERGY	163665	74592635: 08-25-20 - 09-24-20	I 202010019761	9/28/2020	116.50
			74592635: 08-25-20 - 09-24-20	400-650-630	116.50	
01-21506	ENTERGY	163666	75485649: 08-22-20 - 09-22-20	I 202010019762	9/28/2020	11.31
			75485649: 08-22-20 - 09-22-20	001-201-684	11.31	
01-21506	ENTERGY	163667	78293693: 08-24-20 - 09-24-20	I 202010019763	9/28/2020	66.28
			78293693: 08-24-20 - 09-24-20	001-201-684	66.28	
01-21506	ENTERGY	163668	86654423: 08-25-20 - 09-24-20	I 202010019764	9/28/2020	15.83
			86654423: 08-25-20 - 09-24-20	400-650-630	15.83	
01-02179	EUTAW CONSTRUCTION COMPAN	163669	LAKE HARBOUR DRIVE PROJECT	I 15B	9/01/2020	2,404,053.83
			LAKE HARBOUR DRIVE PROJECT	378-601-750	2,404,053.83	
01-02231	EWING IRRIGATION PRODUCTS	163670	FRP FIELD SUPPLIES	I 12659503	9/23/2020	3,371.65
			SPAD 2.5GL COASTAL	001-340-575	2,040.00	
			SPAD 2.5GL SIM-TROL	001-340-575	211.87	
			QP 8OZ MSM TURF 60DF	001-340-575	357.28	
			I25-04 ULTRA INST	001-340-575	737.97	
			RE-RISER EXT WHITE	001-340-575	24.53	
01-05916	EXTENSION CENTER FOR GOVT	163671	FALL MMC ACADEMY	I 202009309682	9/30/2020	120.00
			MMC ACADEMY REG	001-040-681	120.00	

VENDOR NUMBER	NAME	DOCKET NUMBER	COMMENT	INVOICE NUMBER	DATE	AMOUNT
01-04878	EXTRA SPACE STORAGE INC	163672	PRIVILEGE LICENSE OVRPYMNT	I 202009309687	9/15/2020	20.00
			PRIVILEGE LICENSE OVRPYMNT	001-000-220	20.00	
01-22500	FEDERAL EXPRESS	163673	1393-1125-6	I 7-119-38422	9/10/2020	42.92
			1393-1125-6	001-340-540	42.92	
01-05870	FIBER INSTRUMENT SALES IN	163674	NEW CH FIBER MATERIALS	I 1006628	8/11/2020	6,112.42
			COYOTE CLOSURE 8.5"	390-601-760	1,071.00	
			COYOTE CLOSURE 6"	390-601-760	297.00	
			36 CT SPLICE TRAY	390-601-760	563.20	
			CONNECTOR HOUSING	390-601-760	858.00	
			CCH PANEL 6 DUPLEXLC	390-601-760	1,809.50	
			BUFFER TUBE KIT	390-601-760	331.10	
			SPLICE ON CONNECTOR	390-601-760	620.00	
			SOC BLISTER PACK	390-601-760	434.00	
			SHIPPING	390-601-760	128.62	
01-05870	FIBER INSTRUMENT SALES IN	163675	NEW CH FIBER MATERIALS	I 1010626	9/02/2020	554.61
			COYOTE CLOSURE 8.5"	390-601-760	535.50	
			SHIPPING	390-601-760	19.11	
01-05862	FLOCK SAFETY	163676	FLOCK AFETY FALCON CAMERA	I 53E6C28F-0001	7/22/2020	16,000.00
			FLOCK AFETY FALCON CAMERA	001-100-638	16,000.00	
01-23750	FORESTRY SUPPLIERS INC	163677	GATORADE & SHOVEL	I 772576-00	9/10/2020	826.80
			33651 GATORADE	001-201-540	651.00	
			33882 FLAT POINT SHO	001-201-540	175.80	
01-23750	FORESTRY SUPPLIERS INC	163678	89045 WIND SOCK	I 775017-00	9/16/2020	228.00
			89045 WIND SOCK	400-650-540	228.00	
01-23750	FORESTRY SUPPLIERS INC	163679	GATORADE & SHOVEL	I 776057-00	9/17/2020	239.75
			77543 PROBE ROD	400-650-540	107.00	
			31137 5-GAL COOLER	400-650-540	132.75	
01-05776	FOWLER CONSTRUCTION & EXC	163680	WOLCOTT PARK PARKING LOT	I 7	9/24/2020	192,129.88
			WOLCOTT PARK PARKING LOT	382-601-750	192,129.88	
01-24500	FUELMAN OF MS-#127779	163681	127779; 09-07-20 - 09-13-20	I NP58843329	9/14/2020	33.90
			127779; 09-07-20 - 09-13-20	001-092-525	33.90	
01-24500	FUELMAN OF MS-#127779	163682	127779; 09-21-20 - 09-27-20	I NP58891055	9/28/2020	34.82
			127779; 09-21-20 - 09-27-20	001-092-525	34.82	
01-01867	FUELMAN OF MS-#127780	163683	127780; 09-07-20 - 09-13-20	I NP58843330	9/14/2020	1,045.67
			127780; 09-07-20 - 09-13-20	001-201-525	541.43	
			127780; 09-07-20 - 09-13-20	400-650-525	504.24	
01-01867	FUELMAN OF MS-#127780	163684	127780; 09-14-20 - 09-20-20	I NP58865429	9/21/2020	1,233.58
			127780; 09-14-20 - 09-20-20	001-201-525	723.62	
			127780; 09-14-20 - 09-20-20	400-650-525	425.26	

VENDOR NUMBER	NAME	DOCKET NUMBER	COMMENT	INVOICE NUMBER	DATE	AMOUNT	
01-01867	FUELMAN OF MS-#127780	163684	127780; 09-14-20 - 09-20-20	I NP58865429	9/21/2020	1,233.58	CONT
			127780; 09-14-20 - 09-20-20	404-650-525	84.70		
01-01868	FUELMAN OF MS-#127781	163685	127781; 09-07-20 - 09-13-20	I NP58843331	9/14/2020	287.58	
			127781; 09-07-20 - 09-13-20	001-160-525	287.58		
01-01868	FUELMAN OF MS-#127781	163686	127781; 09-14-20 - 09-20-20	I NP58865430	9/21/2020	359.66	
			127781; 09-14-20 - 09-20-20	001-160-525	359.66		
01-01868	FUELMAN OF MS-#127781	163687	127781: 09-21-20 - 09-27-20	I NP58891057	9/28/2020	265.39	
			127781: 09-21-20 - 09-27-20	001-160-525	265.39		
01-01869	FUELMAN OF MS-#127782	163688	127782; 09-07-20 - 09-13-20	I NP58843332	9/14/2020	136.37	
			127782; 09-07-20 - 09-13-20	001-180-525	136.37		
01-01869	FUELMAN OF MS-#127782	163689	127782; 09-14-20 - 09-20-20	I NP58865431	9/21/2020	59.08	
			127782; 09-14-20 - 09-20-20	001-180-525	59.08		
01-01869	FUELMAN OF MS-#127782	163690	127782; 09-21-20 - 09-27-20	I NP58891058	9/28/2020	128.25	
			127782; 09-21-20 - 09-27-20	001-180-525	128.25		
01-01870	FUELMAN OF MS-#127783	163691	127783; 09-07-20 - 09-13-20	I NP58843333	9/14/2020	1,763.86	
			127783; 09-07-20 - 09-13-20	001-100-525	1,763.86		
01-01870	FUELMAN OF MS-#127783	163692	127783; 09-14-20 - 09-20-20	I NP58865432	9/21/2020	2,284.51	
			127783; 09-14-20 - 09-20-20	001-100-525	2,284.51		
01-01870	FUELMAN OF MS-#127783	163693	127783; 09-21-20 - 09-27-20	I NP58891059	9/28/2020	2,072.27	
			127783; 09-21-20 - 09-27-20	001-100-525	2,072.27		
01-01871	FUELMAN OF MS-#127785	163694	127785; 09-07-20 - 09-13-20	I NP58843334	9/14/2020	37.49	
			127785; 09-07-20 - 09-13-20	001-340-525	37.49		
01-01871	FUELMAN OF MS-#127785	163695	127785; 09-14-20 - 09-20-20	I NP58865433	9/21/2020	99.73	
			127785; 09-14-20 - 09-20-20	001-340-525	99.73		
01-01871	FUELMAN OF MS-#127785	163696	127785; 09-21-20 - 09-27-20	I NP58891060	9/28/2020	40.45	
			127785; 09-21-20 - 09-27-20	001-340-525	40.45		
01-05272	GAMESTOP	163697	REMITTANCE OF RESTITUTION	I 202010019765	9/16/2020	325.95	
			REMITTANCE OF RESTITUTION	001-000-122	325.95		
01-00565	GEORGE'S DOOR SERVICE INC	163698	FD - ST 2	I 045985	9/18/2020	438.00	
			DOOR REPAIR	001-160-637	438.00		
01-00565	GEORGE'S DOOR SERVICE INC	163699	FD - ST. 3	I 046011	9/25/2020	169.00	
			DOOR REPAIR	001-160-637	169.00		
01-02190	GILL, SHIRLEY	163700	AUGUST 24, 2020 MEETING	I 082420	8/24/2020	50.00	
			AUGUST 24, 2020 MEETING	001-093-611	50.00		
01-02190	GILL, SHIRLEY	163701	SEPTEMBER 29, 2020 MEETING	I 092920	9/29/2020	50.00	

VENDOR NUMBER	NAME	DOCKET NUMBER	COMMENT	INVOICE NUMBER	DATE	AMOUNT	
01-02190	GILL, SHIRLEY	163701	SEPTEMBER 29, 2020 MEETING	I 092920	9/29/2020	50.00	CONT
			SEPTEMBER 29, 2020 MEETING	001-093-611	50.00		
01-01167	GOT GEAR, LLC	163702	GENERATOR FOR ALPR	I 739458	9/23/2020	1,159.95	
			GENERATOR FOR ALPR	001-100-730	1,159.95		
01-26200	GRAINGER, W W INC	163703	SAFETY VEST 4XL	I 9630022607	8/24/2020	155.20	
			SAFETY VEST 4XL	001-201-540	155.20		
01-26200	GRAINGER, W W INC	163704	SAFETY VEST 4XL	I 9633208302	8/26/2020	38.25	
			38WF21 NUT DR. SET	400-650-540	38.25		
01-26200	GRAINGER, W W INC	163705	SAFETY VEST 4XL	I 9633208310	8/26/2020	19.05	
			49XX73 LED FLASHLIGH	001-201-540	19.05		
01-26200	GRAINGER, W W INC	163706	SAFETY VEST 4XL	I 9634000302	8/26/2020	94.32	
			DEF EHAUST FLUID	001-201-540	94.32		
01-26200	GRAINGER, W W INC	163707	SAFETY VEST 4XL	I 9634284583	8/27/2020	144.00	
			4RWC7 PLOW BOLT	001-201-540	144.00		
01-26200	GRAINGER, W W INC	163708	SAFETY VEST 4XL	I 9635501563	8/28/2020	73.69	
			5NFH3 22" WIPER BLAD	001-201-540	38.64		
			5NFG1 18" WIPER BLAD	001-201-540	35.05		
01-26200	GRAINGER, W W INC	163709	FD - R1	I 9662242412	9/23/2020	79.58	
			BATTERY TENDER	001-160-632	79.58		
01-02127	GRAY-DANIELS CHEVROLET	163710	P329 A/C	I 493549	9/18/2020	1,543.25	
			A/C LABOR	001-100-632	962.00		
			CONDENSER	001-100-632	257.44		
			SEAL 13579648	001-100-632	18.12		
			SEAL 13579649	001-100-632	29.06		
			R134A FREON	001-100-632	48.00		
			LABOR RADIATOR	001-100-632	65.00		
			OVERFLOW TANK	001-100-632	103.53		
			COOLANT	001-100-632	30.10		
			MISC CHARGES	001-100-632	30.00		
01-00644	GREEN EARTH PRODUCTS	163711	TUFF TOWEL	I 44676	9/18/2020	328.76	
			TUFF TOWEL	400-650-540	328.76		
01-05380	GREEN OAK GARDEN CENTER L	163712	ZINNA SEEDS	I 1179748	9/23/2020	1,000.00	
			ZINNA SEEDS	001-550-599	1,000.00		
01-05138	H & M DEPARTMENT STORE	163713	REMITTANCE OF RESTITUTION	I 202010019766	9/16/2020	67.38	
			REMITTANCE OF RESTITUTION	001-000-122	67.38		
01-01201	HAMMETT, POLLY	163714	SEPTEMBER 14, 2020 MEETING	I 091420	9/14/2020	50.00	
			SEPTEMBER 14, 2020 MEETING	001-550-599	50.00		
01-01062	HANCOCK WHITNEY BANK	163715	GENERAL OBLIG REFUNDING BONDS	I 202010019768	9/01/2020	334,895.00	

VENDOR NUMBER	NAME	DOCKET NUMBER	COMMENT	INVOICE NUMBER	DATE	AMOUNT	
01-01062	HANCOCK WHITNEY BANK	163715	GENERAL OBLIG REFUNDING BONDS	I 202010019768	9/01/2020	334,895.00	CONT
			GENERAL OBLIG REFUNDING BONDS	400-650-847	185,985.70		
			GENERAL OBLIG REFUNDING BONDS	491-650-847	148,909.30		
01-27765	HARCROS CHEMICALS INC	163716	CHLORINE & FLORIDE	I 770115906	9/15/2020	3,066.00	
			CHLORINE 150LB CYL	400-650-575	954.00		
			SODIUM FLORIDE	400-650-575	2,112.00		
01-27765	HARCROS CHEMICALS INC	163717	ONE TON CHLORINE	I 770115957	9/18/2020	660.00	
			ONE TON CHLORINE	400-650-575	660.00		
01-04997	HARTLEY EQUIPMENT COMPANY	163718	FD - ST. 4	I 105129	9/10/2020	439.95	
			BLOWER	001-160-540	439.95		
01-04997	HARTLEY EQUIPMENT COMPANY	163719	ECHO WEEDEATER PARTS	I 105920	9/15/2020	167.95	
			MUFFLER COVER	001-201-635	9.96		
			HEADS	001-201-635	89.85		
			#5 PULL ROPE	001-201-635	39.11		
			#31/2 PULL ROPE	001-201-635	29.03		
01-04997	HARTLEY EQUIPMENT COMPANY	163720	FD - SUPPLIES	I 106527	9/18/2020	245.56	
			OIL	001-160-635	55.60		
			OIL FILTER	001-160-635	22.98		
			SPARK PLUGS	001-160-635	23.70		
			FUEL FILTER	001-160-635	35.96		
			AIR FILTER	001-160-635	41.90		
			WHEEL KIT	001-160-635	32.00		
			OIL FILTER	001-160-635	10.49		
			SPARK PLUG	001-160-635	8.98		
			AIR FILTER	001-160-635	13.95		
01-29000	CHRIS HAYNES ELECTRIC SUP	163721	TR100R FUSE	I 2025364-00	9/16/2020	91.60	
			TR100R FUSE	400-650-635	91.60		
01-29000	CHRIS HAYNES ELECTRIC SUP	163722	40AMP 2-POLE BREAKER	I 2025795-00	9/24/2020	23.30	
			40AMP 2-POLE BREAKER	400-650-635	23.30		
01-04406	HEATH, VICKI	163723	AUGUST 24, 2020 MEETING	I 082420	8/24/2020	50.00	
			AUGUST 24, 2020 MEETING	001-093-611	50.00		
01-04406	HEATH, VICKI	163724	SEPTEMBER 29, 2020 MEETING	I 092920	9/29/2020	50.00	
			SEPTEMBER 29, 2020 MEETING	001-093-611	50.00		
01-29250	HEDERMAN BROTHERS	163725	2020 FALL RIDGELAND LIFE	I 40720	8/31/2020	10,554.62	
			2020 FALL RIDGELAND LIFE	001-093-620	8,218.00		
			POSTAGE	001-093-620	2,336.62		
01-29650	HESSELBEIN TIRE CO	163726	TRUCK TIRES	I 65-INV-119008	9/21/2020	1,114.62	
			235/85/16 10PLY TIRE	001-201-632	575.22		
			TIRE FEE	001-201-632	6.00		
			255/65/17 TIRE	001-201-632	529.40		
			TIRE FEE	001-201-632	4.00		

VENDOR NUMBER	NAME	DOCKET NUMBER	COMMENT	INVOICE NUMBER	DATE	AMOUNT
01-29650	HESSELBEIN TIRE CO	163727	TRUCK TIRES	I 65-INV-121222	9/24/2020	252.00
			12-16.5 TRACTOR TIRE	001-201-635	250.00	
			TIRE FEE	001-201-635	2.00	
01-30000	HILLARD, MARVIN	163728	PUMP OIL/WATER SEPERATR	I 202009299680	9/23/2020	1,360.00
			PUMP OUT OIL/WATER SEPERA	400-650-603	620.00	
			WASTE DISPOSAL	400-650-603	740.00	
01-05673	HOLIDAY INN EXPRESS	163729	REMITTANCE OF RESTITUTION	I 202010019767	9/18/2020	120.00
			REMITTANCE OF RESTITUTION	001-000-122	120.00	
01-04622	HOLLY, SALLY M.	163730	SEPTEMBER 2020	I 202009309683	9/30/2020	640.00
			SEPTEMBER 2020	001-340-690	640.00	
01-05909	HUGH C MCWHORTER & COMPAN	163731	PRIVILEGE LICENSE OVRPYMNT	I 202009309689	9/16/2020	2.00
			PRIVILEGE LICENSE OVRPYMNT	001-000-220	2.00	
01-31600	HYDRAULIC SERVICE & SUPPL	163732	REPAIR HYDRAULIC CYLINDER	I 122338	9/09/2020	192.40
			REPAIR HYDRAULIC CYLINDER	001-201-635	192.40	
01-31600	HYDRAULIC SERVICE & SUPPL	163733	REPAIR HYDRAULIC CYLINDER	I 122387	9/14/2020	192.40
			REPAIR HYDRAULIC CYLINDER	001-201-635	192.40	
01-32050	ILLINOIS CENTRAL RAILROAD	163734	LAKE HARBOR DR CROSSING SIGNAL	I 91533024	8/11/2020	13,828.44
			LAKE HARBOR DR CROSSING SIGNAL	378-601-760	13,828.44	
01-32050	ILLINOIS CENTRAL RAILROAD	163735	LAKE HARBOR DR CROSSING SIGNAL	I 91537244	9/07/2020	5,738.75
			LAKE HARBOR DR CROSSING SIGNAL	378-601-760	5,738.75	
01-04195	INTERNAL MEDICINE AND PED	163736	PRIVILEGE LICENSE OVRPYMNT	I 202009309690	9/14/2020	1.80
			PRIVILEGE LICENSE OVRPYMNT	001-000-220	1.80	
01-00905	INTERSTATE ALL BATTERY CE	163737	FD - L4	I 02040027	9/09/2020	19.99
			BATTERY	001-160-632	19.99	
01-00905	INTERSTATE ALL BATTERY CE	163738	CMOS BATTERIES	I 02040240	9/24/2020	23.88
			CMOS BATTERIES	001-042-501	23.88	
01-32675	INTERSTATE BATTERY SYSTEM	163739	SP40 BATTERY	I 701856	9/09/2020	49.95
			SP40 BATTERY	001-201-635	49.95	
01-32675	INTERSTATE BATTERY SYSTEM	163740	SP40 BATTERY	I 701864	9/09/2020	127.95
			MTP-65HD BATTERY	400-650-632	127.95	
01-32675	INTERSTATE BATTERY SYSTEM	163741	FRP TRACTOR BATTERY	I 702062	9/24/2020	99.95
			TRACTOR BATTERY	001-340-635	99.95	
01-05696	J.L. ROBERTS MECHANICAL C	163742	CITY HALL PROJECT	I 0010	9/25/2020	36,005.00
			CITY HALL PROJECT	390-601-750	36,005.00	
01-33380	JACKSON COMMUNICATIONS IN	163743	INCAR RADIO CHARGERS	I 150696	9/14/2020	427.50

VENDOR NUMBER	NAME		DOCKET NUMBER	COMMENT	INVOICE NUMBER	DATE	AMOUNT	
01-33380	JACKSON COMMUNICATIONS	IN	163743	INCAR RADIO CHARGERS	I 150696	9/14/2020	427.50	CONT
				INCAR RADIO CHARGERS	001-100-540	427.50		
01-33380	JACKSON COMMUNICATIONS	IN	163744	FD - ST 4	I 150785	9/25/2020	640.00	
				LABOR	001-160-637	180.00		
				TRAVEL TIME	001-160-637	160.00		
				POWER SUPPLY	001-160-637	300.00		
01-33385	JACKSON DATA PRODUCTS	IN	163745	ENVELOPES	I 0106730	9/24/2020	125.75	
				ENVELOPES	001-180-540	125.75		
01-33385	JACKSON DATA PRODUCTS	IN	163746	OFFICE SUPPLY	I 19356-0	9/08/2020	1,263.96	
				BIC PENS BLACK	001-010-540	30.00		
				BIC PENS BLUE	001-010-540	13.48		
				STORAGE BOXES	001-010-540	374.40		
				PAPER CLIPS JUMBO	001-010-540	32.16		
				3X3 POST-IT	001-010-540	83.92		
				POST-IT RULED	001-010-540	166.27		
				PILOT V5 PENS BLACK	001-010-540	26.78		
				PILOT V5 PENS BLUE	001-010-540	23.52		
				UNIBALL RED INK PENS	001-010-540	33.89		
				BNDR DIVIDER 12 TAB	001-100-500	27.44		
				BNDR DIVIDER 8 TAB	001-100-500	13.76		
				ADDRESS LABELS	001-100-500	170.72		
				6" BINDER	001-100-500	47.13		
				RTX GEL PEN BLACK	001-100-500	67.01		
				ULTRA FINE SHARPIE	001-100-500	40.39		
				SHEET PROTECTORS	001-100-500	35.71		
				DOCKET PAD RULED	001-100-500	77.38		
01-33385	JACKSON DATA PRODUCTS	IN	163747	OFFICE SUPPLY	I 19357-0	9/08/2020	138.80	
				PENDAFLEX FOLDERS	001-100-500	138.80		
01-02458	JACKSON ICE CO		163748	NTCR: ICE	I 2191	9/11/2020	375.00	
				NTCR: ICE	001-340-650	300.00		
				NTCR: ICE BOX RENTAL	001-340-650	50.00		
				NTCR: ICE DELIVERY	001-340-650	25.00		
01-33800	JACKSON PAPER COMPANY		163749	JANITORIAL SUPPLY	I 1200606	9/03/2020	313.82	
				URINAL SCREENS	001-100-510	133.93		
				TRIFOLD TOWELS	001-100-510	76.78		
				FOAM SOAP	001-100-510	103.11		
01-33800	JACKSON PAPER COMPANY		163750	WIPES FOR WELLNESS CTR	I 1200769	9/04/2020	109.64	
				WIPES FOR WELLNESS CTR	001-100-510	109.64		
01-33800	JACKSON PAPER COMPANY		163751	PAPER	I 1202291	9/16/2020	305.80	
				PAPER	001-180-540	305.80		
01-33800	JACKSON PAPER COMPANY		163752	FD - CENTRAL	I 1202473	9/17/2020	299.33	
				COPY PAPER	001-160-500	122.32		
				PAPER TOWELS	001-160-510	89.60		

VENDOR NUMBER	NAME	DOCKET NUMBER	COMMENT	INVOICE NUMBER	DATE	AMOUNT	
01-33800	JACKSON PAPER COMPANY	163752	FD - CENTRAL	I 1202473	9/17/2020	299.33	CONT
			TRASH BAGS	001-160-510	87.41		
01-33800	JACKSON PAPER COMPANY	163753	FD - ST 4	I 1202475	9/17/2020	220.96	
			LAUNDRY DETERGENT	001-160-510	108.00		
			TOILET PAPER	001-160-510	29.12		
			PAPER TOWELS	001-160-510	35.84		
			CENTERPULL TOWELS	001-160-510	48.00		
01-04595	JACKSON, CLAIRE	163754	SEPTEMBER 14, 2020 MEETING	I 091420	9/14/2020	50.00	
			SEPTEMBER 14, 2020 MEETING	001-550-599	50.00		
01-04945	JACKSON, DIANE	163755	AUGUST 24, 2020 MEETING	I 082420	8/24/2020	50.00	
			AUGUST 24, 2020 MEETING	001-093-611	50.00		
01-04945	JACKSON, DIANE	163756	SEPTEMBER 29, 2020 MEETING	I 092920	9/29/2020	50.00	
			SEPTEMBER 29, 2020 MEETING	001-093-611	50.00		
01-04904	JACKSON, SHELIA	163757	AUGUST 24, 2020 MEETING	I 082420	8/24/2020	50.00	
			AUGUST 24, 2020 MEETING	001-093-611	50.00		
01-04904	JACKSON, SHELIA	163758	SEPTEMBER 29, 2020 MEETING	I 092920	9/29/2020	50.00	
			SEPTEMBER 29, 2020 MEETING	001-093-611	50.00		
01-05137	JCPENNY	163759	REMITTANCE OF RESTIUTION	I 202010019769	9/18/2020	2,359.00	
			REMITTANCE OF RESTIUTION	001-000-122	2,359.00		
01-05137	JCPENNY	163760	REMITTANCE OF RESTIUTION	I 202010019770	9/18/2020	250.00	
			REMITTANCE OF RESTIUTION	001-000-122	250.00		
01-34590	JERRY PATE TURF SUPPLY IN	163761	FRP SUPPLIES FOR FIELDS	I 215915	9/04/2020	76.43	
			REEL LAP/GRIT 25LB	001-340-540	61.50		
			SHIPPING	001-340-540	14.93		
01-05903	K J L O - FM	163762	NTCR ADVERTISING	I 10654-00002-0000	9/18/2020	460.00	
			NTCR ADVERTISING	001-340-615	460.00		
01-00973	KIMBALL MIDWEST	163763	SUPPLIES STOCK	I 8202686	9/02/2020	479.61	
			CABLE TIE	400-650-540	8.40		
			CABLE TIE	400-650-540	11.21		
			TERMINAL	400-650-540	14.76		
			RIVET	400-650-540	16.45		
			FILE	400-650-540	19.35		
			GLASS CLEANER	400-650-540	59.88		
			PENETRATING OIL	400-650-540	106.20		
			BLUE MARKING PAINT	400-650-540	121.68		
			WHITE MARKING PAINT	400-650-540	121.68		
01-05910	KRIS JEWELERS	163764	REMITTANE OF RESTITUTION	I 202010019771	9/16/2020	106.98	
			REMITTANE OF RESTITUTION	001-000-122	106.98		
01-02576	LINCOLN NATIONAL LIFE INS	163765	502251: OCTOBER 2020	I 202010019773	10/01/2020	4,315.73	

VENDOR NUMBER	NAME	DOCKET NUMBER	COMMENT	INVOICE NUMBER	DATE	AMOUNT	
01-02576	LINCOLN NATIONAL LIFE INS	163765	502251: OCTOBER 2020	I 202010019773	10/01/2020	4,315.73	CONT
			502251: OCTOBER 2020	001-010-480	152.38		
			502251: OCTOBER 2020	001-020-480	51.00		
			502251: OCTOBER 2020	001-040-480	158.93		
			502251: OCTOBER 2020	001-040-480	25.50		
			502251: OCTOBER 2020	001-092-480	14.49		
			502251: OCTOBER 2020	001-040-480	21.96		
			502251: OCTOBER 2020	001-100-480	1,388.07		
			502251: OCTOBER 2020	001-160-480	1,052.90		
			502251: OCTOBER 2020	001-180-480	251.06		
			502251: OCTOBER 2020	001-201-480	452.22		
			502251: OCTOBER 2020	001-340-480	280.64		
			502251: OCTOBER 2020	005-101-480	45.39		
			502251: OCTOBER 2020	400-650-480	392.86		
			502251: OCTOBER 2020	404-650-480	28.33		
01-00090	LITTLE CREEK INC	163766	JANITORIAL SUPPLIES	I 2009011	9/15/2020	1,233.00	
			TOWELS	001-340-510	88.00		
			TOILET TISSUE	001-340-510	42.00		
			TRASH BLACK LINER	001-340-510	552.00		
			MULTIFOLD TOWEL	001-340-510	162.00		
			JUMBO TOILET TISSUE	001-340-510	23.00		
			HARD ROLL TOWELS	001-340-510	195.00		
			FOAM HAND SOAP	001-340-510	111.00		
			12"TOILET TISSUE	001-340-510	60.00		
01-01975	LIVE OAK PSYCHOLOGICAL AS	163767	SEPT 2020 SERVICES	I 202010019772	9/29/2020	600.00	
			SEPT 2020 SERVICES	001-100-604	600.00		
01-05629	LOVE CULTURE	163768	PRIVILEGE LICENSE OVRPYMNT	I 202009309691	9/22/2020	30.00	
			PRIVILEGE LICENSE OVRPYMNT	001-000-220	30.00		
01-05221	LYNN, RANDALL	163769	SEPTEMBER 22, 2020 MEETING	I 092220	9/22/2020	50.00	
			SEPTEMBER 22, 2020 MEETING	001-180-611	50.00		
01-04824	MAC HAIK CHRYSLER DODGE J	163770	P339 EVAP CODE	I 361443	9/18/2020	305.10	
			LABOR	001-100-632	250.00		
			EVAP SYSTEM DETECTOR	001-100-632	55.10		
01-04824	MAC HAIK CHRYSLER DODGE J	163771	P326 REPAIR ELECTRICAL	I 361642	9/28/2020	522.43	
			THERMOSTAT	001-100-632	33.75		
			COOLANT	001-100-632	24.20		
			BATTERY SENSOR	001-100-632	167.00		
			LABOR	001-100-632	250.00		
			MISC SHOP CHARGES	001-100-632	47.48		
01-05659	MAC HAIK FORD	163772	2020 FORD EXPLORER	I 309180	9/08/2020	36,200.00	
			2020 FORD EXPLORER	001-100-740	36,200.00		
01-40485	MADISON ACE HARDWARE	163773	SUPPLIES FOR PARKS	I 60328	9/14/2020	610.78	
			TRASH CAN 32 GAL	001-340-510	37.98		
			9V BATTERY	001-340-540	39.96		

VENDOR NUMBER	NAME	DOCKET NUMBER	COMMENT	INVOICE NUMBER	DATE	AMOUNT	
01-40485	MADISON ACE HARDWARE	163773	SUPPLIES FOR PARKS	I 60328	9/14/2020	610.78	CONT
			HAND SANITIZER	001-340-540	6.99		
			PLIER MULTITOOL	001-340-540	89.98		
			BR30E26 SW 7.2W BULB	001-340-540	33.98		
			LED A19 60W BULB	001-340-540	11.99		
			LED A19 5000K BULB	001-340-540	11.99		
			CABLE TIE	001-340-540	89.95		
			CONCRETE MIX	001-340-540	11.18		
			MARKING FLAGS	001-340-540	29.98		
			SPRAY PAINT BLACK	001-340-540	4.99		
			SPRAYPAINT NAVY	001-340-540	4.59		
			SPRAYPAINT RED	001-340-540	4.99		
			SPRAYPAINT WHITE	001-340-540	4.99		
			SPRAYPAINT GREEN	001-340-540	4.99		
			SPRAYPAINT YELLOW	001-340-540	4.99		
			SPRAYPAINT PURPLE	001-340-540	4.59		
			SPRAYPAINT ORANGE	001-340-540	4.99		
			STIHL PULL ROPE	001-340-540	107.70		
			ROUNDUP	001-340-540	99.98		
01-40485	MADISON ACE HARDWARE	163774	JANITORIAL SUPPLIES	I 60414	9/14/2020	1,020.34	
			HAND SANITIZER PUMP	001-340-510	47.94		
			FACE MASK 50PAK	001-340-510	215.94		
			AAA BATTERY PAK	001-340-510	45.98		
			AA BATTERY BOX	001-340-510	45.98		
			C BATTERY BOX	001-340-510	19.99		
			BROOM	001-340-510	53.97		
			DISPOSE GLOVE	001-340-510	311.88		
			TOILET BOWL BRUSH	001-340-510	13.77		
			TRASH CAN	001-340-510	189.90		
			MOP BUCKET	001-340-510	74.99		
01-40485	MADISON ACE HARDWARE	163775	PARK SUPPLIES	I 61649	9/22/2020	329.43	
			GAS CAN 5 GAL	001-340-540	24.99		
			DIESEL CAN 5 GAL	001-340-540	74.97		
			GREAT STUFF G&C 12OZ	001-340-540	10.50		
			MOUSE BAIT	001-340-540	23.96		
			RODENT REPELLENT	001-340-540	35.98		
			SHOPTOWEL 10X12	001-340-540	15.99		
			FIELD MARKING CHALK	001-340-540	112.35		
			STICKY MOUSE TRAPS	001-340-540	30.69		
01-40485	MADISON ACE HARDWARE	163776	GOLF CART MAINTENANCE	I 62661	9/29/2020	420.58	
			ANTIFREEZE	001-340-635	19.98		
			SPLIT LOOM	001-340-635	20.40		
			50 VOLT MAX	001-340-635	34.00		
			VOLT MAX WIRE	001-340-635	157.00		
			CONN CUT INS12-10G	001-340-635	8.99		
			CONN BUTT INS22-16	001-340-635	8.99		
			BUTT SPLICE 16-14	001-340-635	8.99		
			TERMNL FML FINS12-10	001-340-635	7.18		
			DISC ML INS12-10	001-340-635	7.18		

VENDOR NUMBER	NAME	DOCKET NUMBER	COMMENT	INVOICE NUMBER	DATE	AMOUNT	
01-40485	MADISON ACE HARDWARE	163776	GOLF CART MAINTENANCE	I 62661	9/29/2020	420.58	CONT
			SHRINK TUBE	001-340-635	14.40		
			4-WIRE FMALE/MALE	001-340-635	29.40		
			MALE .250	001-340-635	7.00		
			5/16 STUD	001-340-635	5.70		
			1/4 STUD 50V MAX	001-340-635	5.00		
			3/8 STUD	001-340-635	7.40		
			INS. FEMALE .250	001-340-635	14.00		
			PLIER MULTITOOL	001-340-635	44.99		
			CABLE TIE	001-340-635	19.98		
01-41000	MADISON COUNTY JOURNAL	163777	ADVERTISING	I 2020-3483	8/27/2020	7.80	
			ADVERTISING	001-100-615	7.80		
01-41000	MADISON COUNTY JOURNAL	163778	ANNUAL RENEWAL: 2753	I 202009229677	9/10/2020	42.00	
			MADISON COUNTY JOURNAL	001-093-686	42.00		
01-41050	MADISON COUNTY SCHOOL DIS	163779	WATER LINE EASEMENTS S16-7N-1E	I 202010019792	9/28/2020	774.10	
			WATER LINE EASEMENTS S16-7N-1E	400-650-660	774.10		
01-41100	MADISON COUNTY SHERIFF'S	163780	AUGUST 2020	I R-0820	9/15/2020	3,318.00	
			AUGUST 2020	001-100-687	3,318.00		
01-01078	MADISON COUNTY WASTEWATER	163781	BBWTF: OCTOBER 2020	I 4158	9/01/2020	5,809.84	
			BBWTF: OCTOBER 2020	400-650-846	5,809.84		
01-01078	MADISON COUNTY WASTEWATER	163782	CATLETT RD: OCTOBER 2020	I 4167	9/01/2020	1,409.79	
			CATLETT RD: OCTOBER 2020	400-650-842	1,409.79		
01-01078	MADISON COUNTY WASTEWATER	163783	PARKWAY EAST: OCTOBER 2020	I 4172	9/01/2020	2,021.54	
			PARKWAY EAST: OCTOBER 2020	400-650-845	2,021.54		
01-01078	MADISON COUNTY WASTEWATER	163784	BOZEMAN RD: OCTOBER 2020	I 4177	9/01/2020	1,832.14	
			BOZEMAN RD: OCTOBER 2020	400-650-848	1,832.14		
01-05911	MADISON PARK APARTMENTS	163785	REMITTANCE OF RESTITUTION	I 202010019774	9/16/2020	400.00	
			REMITTANCE OF RESTITUTION	001-000-122	400.00		
01-03554	MADISON SOUTH RUBBISH LAN	163786	LANDFILL CHARGE	I 14352	9/01/2020	1,188.00	
			12 CUBIC YARDS	001-201-683	462.00		
			6 CUBIC YARDS	001-201-683	627.00		
			HOST FEE	001-201-683	49.50		
			ENVIROMENTAL FEE	001-201-683	49.50		
01-03554	MADISON SOUTH RUBBISH LAN	163787	LANDFILL CHARGE	I 14374	9/11/2020	504.00	
			12 CUBIC YARDS	001-201-683	462.00		
			HOST FEE	001-201-683	21.00		
			ENVIROMENTAL FEE	001-201-683	21.00		
01-03554	MADISON SOUTH RUBBISH LAN	163788	LANDFILL CHARGES	I 14393	9/16/2020	468.00	
			12 CUBIC YARDS	001-201-683	66.00		
			6 CUBIC YARDS	001-201-683	363.00		

VENDOR NUMBER	NAME	DOCKET NUMBER	COMMENT	INVOICE NUMBER	DATE	AMOUNT	
01-03554	MADISON SOUTH RUBBISH LAN	163788	LANDFILL CHARGES	I 14393	9/16/2020	468.00	CONT
			HOSE FEE	001-201-683	19.50		
			ENVIROMENTAL FEE	001-201-683	19.50		
01-03554	MADISON SOUTH RUBBISH LAN	163789	LANDFILL CHARGE	I 14415	9/22/2020	1,116.00	
			12 CUBIC YARDS	001-201-683	528.00		
			6 CUBIC YARDS	001-201-683	495.00		
			HOST FEE	001-201-683	46.50		
			ENVIROMENTAL FEE	001-201-683	46.50		
01-05253	MAGEE-PRAYTOR, LYNETTE	163790	SEPTEMBER 22, 2020 MEETING	I 092220	9/22/2020	50.00	
			SEPTEMBER 22, 2020 MEETING	001-180-611	50.00		
01-05685	MAGNOLIA LOCKSMITH COMPAN	163791	FRP/FRIENDSHIP KEYS	I SAJ13386	9/18/2020	320.50	
			SERVICE CALL	001-340-540	60.00		
			COMMERCIAL KEY SET 1	001-340-540	18.00		
			LOCKSMITH LABOR	001-340-540	150.00		
			PART:WEISER KNOB	001-340-540	55.00		
			CYLINDER COMBO	001-340-540	10.00		
			KEY MAKE	001-340-540	15.00		
			COMMERCIAL KEY SET 2	001-340-540	12.50		
01-03880	MALONE, DOUGLAS	163792	AUGUST 24, 2020 MEETING	I 082420	8/24/2020	50.00	
			AUGUST 24, 2020 MEETING	001-093-611	50.00		
01-03880	MALONE, DOUGLAS	163793	SEPTEMBER 29, 2020 MEETING	I 092920	9/29/2020	50.00	
			SEPTEMBER 29, 2020 MEETING	001-093-611	50.00		
01-42310	MARS MARKETING PROMOTIONA	163794	SHIRTS	I 38270	9/16/2020	1,647.92	
			SHIRTS	001-180-535	1,558.92		
			SHIPPING & HANDLING	001-180-535	89.00		
01-05014	MARTIN, LAZAIRE	163795	AUGUST 24, 2020 MEETING	I 082420	8/24/2020	50.00	
			AUGUST 24, 2020 MEETING	001-093-611	50.00		
01-05014	MARTIN, LAZAIRE	163796	SEPTEMBER 29, 2020 MEETING	I 092920	9/29/2020	50.00	
			SEPTEMBER 29, 2020 MEETING	001-093-611	50.00		
01-42480	MARTINSON'S GARDEN WORKS	163797	WHEAT STRAW HAY BALES	I 24008	9/23/2020	119.88	
			WHEAT STRAW HAY BALES	400-650-540	119.88		
01-05643	PHILLIP MCDADE	163798	WOLCOTT PARK PARKING LOT	I 202010019775	9/24/2020	4,322.92	
			WOLCOTT PARK PARKING LOT	382-601-600	4,322.92		
01-42882	MCGRAW GOTTA-GO	163799	NTCR PORTA/HANDWSH	I 42095C	9/25/2020	3,575.00	
			ZION CHAPEL PORTA	001-340-650	225.00		
			ZION CHAPEL HANDWSH	001-340-650	150.00		
			MARTIN DR PORTA	001-340-650	225.00		
			MARTIN DR HANDWSH	001-340-650	150.00		
			NATCHEZ TR PORTA	001-340-650	375.00		
			NATCHEZ TR HANDWSH	001-340-650	100.00		
			RATLIFF FERRY PORTA	001-340-650	300.00		

VENDOR NUMBER	NAME	DOCKET NUMBER	COMMENT	INVOICE NUMBER	DATE	AMOUNT	
01-42882	MCGRAW GOTTA-GO	163799	NTCR PORTA/HANDWSH	I 42095C	9/25/2020	3,575.00	CONT
			RATLIFF FERRY HANDWS	001-340-650	150.00		
			RESTRM TRAILER	001-340-650	1,300.00		
			DELIVERY	001-340-650	600.00		
01-42885	MCGRAW RENTAL AND SUPPLY	163800	LIFT RENTAL	I 485759.1.3	9/10/2020	136.00	
			LIFT RENTAL	001-340-637	136.00		
01-05704	MCMASTER & ASSOCIATES INC	163801	HICKORY RD TOPOGRAPHIC	I 202009299681	9/28/2020	4,800.00	
			SURVEY CREW EQUIP	001-201-691	3,000.00		
			TECHNICIAN	001-201-691	1,800.00		
01-05786	METROPOLITAN LIFE INSURAN	163802	TMO5969153: OCT 2020	I 202010019778	9/14/2020	2,002.42	
			TMO5969153: OCT 2020	001-010-480	74.25		
			TMO5969153: OCT 2020	001-020-480	74.25		
			TMO5969153: OCT 2020	001-040-480	66.00		
			TMO5969153: OCT 2020	001-040-480	8.25		
			TMO5969153: OCT 2020	001-092-480	8.25		
			TMO5969153: OCT 2020	001-100-480	627.00		
			TMO5969153: OCT 2020	001-160-480	486.75		
			TMO5969153: OCT 2020	001-180-480	90.75		
			TMO5969153: OCT 2020	001-201-480	206.25		
			TMO5969153: OCT 2020	001-340-480	107.25		
			TMO5969153: OCT 2020	005-101-480	16.50		
			TMO5969153: OCT 2020	400-650-480	181.50		
			TMO5969153: OCT 2020	404-650-480	16.50		
			TMO5969153: OCT 2020	001-000-170	33.95		
			TMO5969153: OCT 2020	005-000-170	0.00		
			TMO5969153: OCT 2020	400-000-170	4.97		
			TMO5969153: OCT 2020	404-000-170	0.00		
01-05319	MIDSOUTH ELEVATOR LLC	163803	ELEVATOR MAINTENANCE	I 3655636	9/15/2020	250.00	
			ELEVATOR MAINTENANCE	001-100-637	250.00		
01-05688	MIDSTATE CONSTRUCTION OF	163804	CITY HALL PROJECT	I 13	9/18/2020	590,717.56	
			CITY HALL PROJECT	390-601-750	590,717.56		
01-04488	MILITARY UNIFORM SUPPLY I	163805	FD - DIVE	I MD081920-02	8/27/2020	266.09	
			NAME TAPE	001-160-535	195.00		
			FLAG PATCH	001-160-535	60.50		
			SHIPPING	001-160-535	10.59		
01-05399	MILLS, SCANLON, DYE, & PI	163806	SERVICES THROUGH 09-29-20	I 202010019776	9/30/2020	6,685.75	
			SERVICES THROUGH 09-29-20	001-180-601	2,296.75		
			SERVICES THROUGH 09-29-20	001-180-601	450.50		
			SERVICES THROUGH 09-29-20	001-060-601	1,778.50		
			SERVICES THROUGH 09-29-20	001-201-601	1,920.00		
			SERVICES THROUGH 09-29-20	378-601-601	105.00		
			SERVICES THROUGH 09-29-20	390-601-601	90.00		
			SERVICES THROUGH 09-29-20	404-650-601	45.00		
01-03495	MISS DEPARTMENT OF REVENU	163807	TAG RENEWALS	I 202010019777	9/29/2020	39.50	

VENDOR NUMBER	NAME	DOCKET NUMBER	COMMENT	INVOICE NUMBER	DATE	AMOUNT	
01-03495	MISS DEPARTMENT OF REVENU	163807	TAG RENEWALS	I 202010019777	9/29/2020	39.50	CONT
			TAG RENEWALS	001-100-632	39.50		
01-45650	MISS ECONOMIC COUNCIL	163808	MEC DUES	I 56385	9/08/2020	366.03	
			MEC DUES	001-020-686	366.03		
01-00953	MISS INDUSTRIES FOR THE B	163809	OFFICE SUPPLIES	I 0047664-IN	9/16/2020	89.99	
			8.5X14 PAPER BOX	001-340-500	89.99		
01-00953	MISS INDUSTRIES FOR THE B	163810	OFFICE SUPPLIES	I 0047674-IN	9/17/2020	178.75	
			81/2X11 WHITE PPR	001-340-500	47.99		
			LETTER SIZE LAMINATE	001-340-500	21.99		
			MENU SIZE LAMINATE	001-340-500	92.99		
			SMALL STICKY NOTES	001-340-500	15.78		
01-00056	MISS MUNICIPAL LEAGUE	163811	OCT 2020 - SEPT 2021 MML DUES	I 31833	8/13/2020	7,514.00	
			OCT 2020 - SEPT 2021 MML DUES	001-020-686	7,514.00		
01-47700	MISS STATE FIRE ACADEMY	163812	FD - POSEY	I 28382	9/14/2020	175.00	
			OFFICER	001-160-681	175.00		
01-47700	MISS STATE FIRE ACADEMY	163813	FD - INST.	I 28387	9/14/2020	350.00	
			INSTRUCTOR	001-160-681	350.00		
01-47700	MISS STATE FIRE ACADEMY	163814	FD - INST POSEY	I 28390	9/14/2020	175.00	
			INSTRUCTOR	001-160-681	175.00		
01-47700	MISS STATE FIRE ACADEMY	163815	FD - BURNETT	I 28411	9/28/2020	500.00	
			FF 1001	001-160-681	500.00		
01-47950	MISS VALLEY ELECTRIC SUPP	163816	LIGHTNING STRIKE REPAIR	I S1346020.001	8/25/2020	4,877.50	
			S-A CLM0E03120 3P	001-340-637	4,350.08		
			L-SFE SLC030 300V	001-340-637	209.67		
			L-SFE SLC040 300V	001-340-637	255.09		
			P&S 12151-I SPDT 20A	001-340-637	62.66		
01-47950	MISS VALLEY ELECTRIC SUPP	163817	CONTACTOR SWITCH	I S1347925.001	9/03/2020	4,950.00	
			CONTACTOR SWITCH	001-201-635	4,950.00		
01-47950	MISS VALLEY ELECTRIC SUPP	163818	LIGHTNING STRIKE REPAIR	I S1348588.001	9/16/2020	4,149.70	
			1IN NM L/T 90 CONN	001-340-637	8.27		
			1/2 PLASTIC BUSH	001-340-637	0.37		
			340A 3P CONTACTOR	001-340-637	99.66		
			1/2X3 NIPPLE	001-340-637	3.10		
			3/4 X 3 NIPPLE	001-340-637	1.80		
			1 LTNM PVC FLEX	001-340-637	3.49		
			WWY PNTD END CAP	001-340-637	4.28		
			HNGCVR GTTR N1	001-340-637	22.83		
			METAL BASE TAGGED	001-340-637	894.51		
			METAL BASE	001-340-637	198.78		
			S5862 HID MH	001-340-637	212.04		
			STL BOX B8452	001-340-637	3.36		

VENDOR NUMBER	NAME	DOCKET NUMBER	COMMENT	INVOICE NUMBER	DATE	AMOUNT	
01-47950	MISS VALLEY ELECTRIC SUPP	163818	LIGHTNING STRIKE REPAIR	I S1348588.001	9/16/2020	4,149.70	CONT
			STL HANDYBOX	001-340-637	5.06		
			1/2 STL LOCKNUT	001-340-637	0.80		
			3/4 STL LOCKNUT	001-340-637	0.92		
			1" 1HL RGD STRAP	001-340-637	0.88		
			3/4 INSL PLS BSHG	001-340-637	0.22		
			HANDYBOX CVR F/SWITC	001-340-637	3.43		
			1/2D CVR F/2 SWITCH	001-340-637	3.33		
			MCAODD 1500W 480V	001-340-637	2,200.20		
			ULT 175W MH V5 BAL	001-340-637	482.37		
01-05793	MISSISSIPPI YARD BARBER	163819	09-02-20 LAWN MAINTENANCE	I 1427	9/10/2020	4,064.00	
			09-02-20 LAWN MAINTENANCE	001-201-604	4,064.00		
01-05793	MISSISSIPPI YARD BARBER	163820	09-09-20 LAWN MAINTENANCE	I 1428	9/10/2020	4,064.00	
			09-09-20 LAWN MAINTENANCE	001-201-604	4,064.00		
01-05793	MISSISSIPPI YARD BARBER	163821	09-16-20 LAWN MAINTENANCE	I 1433	9/16/2020	4,064.00	
			09-16-20 LAWN MAINTENANCE	001-201-604	4,064.00		
01-05793	MISSISSIPPI YARD BARBER	163822	09-22-20 LAWN MAINTENANCE	I 1437	9/23/2020	4,064.00	
			09-22-20 LAWN MAINTENANCE	001-201-604	4,064.00		
01-01985	MITCHELL'S OUTDOOR POWER	163823	1-GAL MIXING OIL	I 4081	9/17/2020	120.00	
			1-GAL MIXING OIL	001-201-525	120.00		
01-05432	ROBERT MOORE	163824	SEPTEMBER 22, 2020 MEETING	I 092220	9/22/2020	50.00	
			SEPTEMBER 22, 2020 MEETING	001-180-611	50.00		
01-05425	MORGAN, TAYLOR	163825	SEPTEMBER 22, 2020 MEETING	I 092220	9/22/2020	50.00	
			SEPTEMBER 22, 2020 MEETING	001-180-611	50.00		
01-00248	MS RAINBOW PRINTING	163826	FD - SHIRTS	I 47540	9/15/2020	1,555.00	
			TSHIRTS	001-160-535	1,410.00		
			2XL SHIRTS	001-160-535	132.00		
			4XL SHIRT	001-160-535	13.00		
01-04679	NEXAIR, LLC	163827	TORCH BOTTLE RENTAL	I 08123476	8/31/2020	63.82	
			HIGH PSI BOTTLE	400-650-540	26.41		
			LOW PSI BOTTLE	400-650-540	26.41		
			CYLINDER MAINTENANCE	400-650-540	11.00		
01-04679	NEXAIR, LLC	163828	REFILL TORCH BOTTLES	I 08163700	9/15/2020	223.11	
			OXYGEN CYLINDER	400-650-540	87.30		
			ARGON CYLINDER	400-650-540	56.84		
			ACETYLENE CYLINDER	400-650-540	77.97		
			HAZMAT	400-650-540	1.00		
01-05549	NORTHERN SAFETY CO INC	163829	FD - 409	I 904150197	9/22/2020	171.50	
			409	001-160-510	171.50		
01-05915	NORTHPARK REALTY, LLC	163830	SPONS. NORTHPARK FEST	I 202009229678	9/18/2020	2,500.00	

VENDOR NUMBER	NAME	DOCKET NUMBER	COMMENT	INVOICE NUMBER	DATE	AMOUNT	
01-05915	NORTHPARK REALTY, LLC	163830	SPONS. NORTHPARK FEST	I 202009229678	9/18/2020	2,500.00	CONT
			SPONS. NORTHPARK FEST	001-093-615	2,500.00		
01-53715	OFFICE PRODUCTS PLUS INC	163831	OFFICE SUPPLIES	C C915217-0	9/25/2020	39.99CR	
			LABELS	001-180-540	39.99CR		
01-53715	OFFICE PRODUCTS PLUS INC	163832	OFFICE SUPPLIES	I 914869-0	9/11/2020	26.78	
			BLUE PENS	001-180-540	13.19		
			BLACK PENS	001-180-540	13.59		
01-53715	OFFICE PRODUCTS PLUS INC	163833	OFFICE SUPPLIES	I 914869-1	9/22/2020	26.50	
			STAMP	001-180-540	26.50		
01-53715	OFFICE PRODUCTS PLUS INC	163834	OFFICE SUPPLIES	I 915217-0	9/16/2020	376.63	
			SMEAD FOLDERS	001-180-540	65.26		
			SMEAD FOLDERS	001-180-540	40.65		
			CLIPBOARDS	001-180-540	69.98		
			POST IT 3M	001-180-540	7.14		
			ERASE MARKERS	001-180-540	45.29		
			BRITE LINER FLEX TIP	001-180-540	15.44		
			LAMINATE PAPER	001-180-540	69.79		
			MARKERS	001-180-540	23.09		
			LABELS	001-180-540	39.99		
01-53715	OFFICE PRODUCTS PLUS INC	163835	OFFICE SUPPLIES	I 915629-0	9/18/2020	53.02	
			SCOTCH TAPE	001-180-540	53.02		
01-53715	OFFICE PRODUCTS PLUS INC	163836	OFFICE SUPPLIES	I 915632-0	9/23/2020	40.75	
			LABELS	001-180-540	40.75		
01-53715	OFFICE PRODUCTS PLUS INC	163837	CALCULATOR PAPER	I 916264-0	9/24/2020	28.84	
			CALCULATOR PAPER	400-650-500	10.49		
			FLAIR PEN BLACK BOX	400-650-500	18.35		
01-04572	PALMER-ALLEN, CARLA	163838	AUGUST 24, 2020 MEETING	I 082420	8/24/2020	50.00	
			AUGUST 24, 2020 MEETING	001-093-611	50.00		
01-04346	PARKER, PHYLLIS	163839	SEPTEMBER 14, 2020 MEETING	I 091420	9/14/2020	50.00	
			SEPTEMBER 14, 2020 MEETING	001-550-599	50.00		
01-00593	PERFIT INC	163840	SEPTEMBER 2020	I 202009309684	9/30/2020	734.00	
			SEPTEMBER 2020	001-340-690	734.00		
01-55550	PETTY CASH - ADM	163841	05-08-20 - 09-30-20 PETTY CASH	I 202010019781	9/30/2020	57.18	
			05-08-20 - 09-30-20 PETTY CASH	001-201-632	10.00		
			05-08-20 - 09-30-20 PETTY CASH	001-040-540	47.18		
01-55600	PETTY CASH - FIRE	163842	07-07-20 - 09-30-20 PETTY CASH	I 202010019780	9/30/2020	0.68	
			07-07-20 - 09-30-20 PETTY CASH	001-160-540	0.68		
01-55700	PETTY CASH - POLICE	163843	02-05-20 - 09-30-20 PETTY CASH	I 202010019779	9/30/2020	86.14	
			02-05-20 - 09-30-20 PETTY CASH	001-100-525	44.38		

VENDOR NUMBER	NAME	DOCKET NUMBER	COMMENT	INVOICE NUMBER	DATE	AMOUNT	
01-55700	PETTY CASH - POLICE	163843	02-05-20 - 09-30-20 PETTY CASH	I 202010019779	9/30/2020	86.14	CONT
			02-05-20 - 09-30-20 PETTY CASH	001-100-540	11.12		
			02-05-20 - 09-30-20 PETTY CASH	001-100-632	30.64		
01-04831	PINE BELT OIL CO	163844	OFF ROAD DIESEL & GAS	I 10723076	9/15/2020	1,963.96	
			OFF ROAD DIESEL	001-201-525	1,340.20		
			GAS	001-201-525	623.76		
01-01932	PINNACLE TOWERS LLC	163845	OCTOBER 2020 TOWER RENTAL	I 32386854	10/01/2020	1,981.04	
			OCTOBER 2020 TOWER RENTAL	005-101-604	1,981.04		
01-00381	PUCKETT RENTS	163846	FRP LIGHTNING; LIFT RENT	I 779327-0001	9/10/2020	4,720.90	
			STRAIGHT BOOM4X4	001-340-604	4,590.00		
			ENVIRONMENTAL FEE	001-340-604	45.90		
			DELIVERY CHARGE	001-340-604	85.00		
01-00381	PUCKETT RENTS	163847	QUICKRETE & PORTLAND	I 785428-0001	9/14/2020	514.50	
			QUICKRETE	001-201-575	147.00		
			PORTLAND	001-201-575	367.50		
01-58550	QUALITY CHEMICAL & SUPPLY	163848	LIL BIG ROLLS	I 191019	9/04/2020	145.86	
			LIL BIG ROLLS	001-100-510	132.00		
			MOP HANDLE	001-100-510	13.86		
01-58550	QUALITY CHEMICAL & SUPPLY	163849	SHOP SUPPLIES	I 191028	9/04/2020	590.15	
			CENTER PULL TOWELS	400-650-510	348.80		
			GARBAGE BAGS	400-650-510	241.35		
01-05617	QUALITY IRRIGATION AND LA	163850	LHE IRRIGATION REPAIR	I 3558	9/25/2020	237.80	
			4" RAIN BIRD POPUP	378-601-760	10.50		
			SPRAY NOZZLE	378-601-760	3.50		
			3/4 PVC 4 FT	378-601-760	5.50		
			PVC GLUE FITTINGS	378-601-760	15.80		
			TEFLON, GLUE, CLEANE	378-601-760	12.50		
			LABOR	378-601-760	190.00		
01-58975	R O C I C	163851	SERVICE FEES	I 0050978-IN	6/01/2020	300.00	
			SERVICE FEES	001-100-604	300.00		
01-58995	RACK ROOM SHOES INC #253	163852	REMITTANCE OF RESTITUTION	I 202010019783	9/18/2020	399.00	
			REMITTANCE OF RESTITUTION	001-000-122	399.00		
01-59169	RAINEY ELECTRONICS INC	163853	FRP SCOREBOARDS	I 46180	9/28/2020	31,197.00	
			LED SCOREBOARDS	001-340-720	18,308.00		
			PROGUARD PAINT	001-340-720	1,528.00		
			PROTECTIVE CASE	001-340-720	196.00		
			WIRELESS CONTROL SYS	001-340-720	2,000.00		
			FIELD SIGN OVERLAYS	001-340-720	1,200.00		
			INSTALLATION	001-340-720	6,475.00		
			DELIVERY	001-340-720	1,490.00		
01-05898	REIGNING CHAMPS FOOTBALL	163854	FLAG FOOTBALL UNIFORMS	I 0000104	9/17/2020	8,100.00	

VENDOR NUMBER	NAME	DOCKET NUMBER	COMMENT	INVOICE NUMBER	DATE	AMOUNT	
01-05898	REIGNING CHAMPS FOOTBALL	163854	FLAG FOOTBALL UNIFORMS	I 0000104	9/17/2020	8,100.00	CONT
			FLAG FOOTBALL UNIFORMS	001-340-545	8,100.00		
01-03894	RICHARDSON ATHLETICS LLC	163855	FRP SOCCER NET CLIPS	I 33655	9/16/2020	200.77	
			NET CLIPS	001-340-540	180.00		
			SHIPPING	001-340-540	20.77		
01-03894	RICHARDSON ATHLETICS LLC	163856	FRP FIELD MATERIAL	I 33724	9/28/2020	2,426.63	
			TURF BUILD:SAC TRAC	001-340-575	2,426.63		
01-04325	RICHARDSON, JAN M.	163857	SEPTEMBER 14, 2020 MEETING	I 091420	9/14/2020	50.00	
			SEPTEMBER 14, 2020 MEETING	001-550-599	50.00		
01-60975	RIDGELAND CHAMBER OF COMM	163858	2021 CONTRIBUTIONS	I 202010019782	10/01/2020	30,000.00	
			2021 CONTRIBUTIONS	001-093-645	30,000.00		
01-02496	RJ YOUNG COMPANY	163859	C-JC1548: 08-11-20 - 09-10-20	I INV3843575	9/09/2020	3,822.30	
			C-JC1548: 08-11-20 - 09-10-20	001-010-635	460.37		
			C-JC1548: 08-11-20 - 09-10-20	001-020-635	27.02		
			C-JC1548: 08-11-20 - 09-10-20	001-040-635	400.95		
			C-JC1548: 08-11-20 - 09-10-20	001-080-635	27.02		
			C-JC1548: 08-11-20 - 09-10-20	001-100-635	1,588.40		
			C-JC1548: 08-11-20 - 09-10-20	001-160-635	479.66		
			C-JC1548: 08-11-20 - 09-10-20	001-180-635	54.04		
			C-JC1548: 08-11-20 - 09-10-20	400-650-635	689.08		
			C-JC1548: 08-11-20 - 09-10-20	001-201-635	61.39		
			C-JC1548: 08-11-20 - 09-10-20	001-340-635	34.37		
01-05754	RP POWER	163860	FD - ST. 3	I SVC32831	9/22/2020	582.50	
			LABOR	001-160-635	435.00		
			TRIP CHARGE	001-160-635	147.50		
01-62168	S & S ENCLOSURES	163861	REC CTR REPAIR	I 359528	9/16/2020	695.00	
			REC CTR REPAIR	001-340-637	695.00		
01-04123	SENTRY SECURITY FASTENERS	163862	MOTOR FOR SALLY PORT DOOR	I 78419	9/04/2020	313.74	
			MOTOR FOR SALLY PORT DOOR	001-100-635	300.74		
			SHIPPING	001-100-635	13.00		
01-05908	SEVEN SEAS CORP	163863	FD - BOAT LIFT	I 20-912	9/28/2020	40,295.20	
			BOAT LIFT	491-650-730	30,000.00		
			EXTENDED ARMS	491-650-730	1,200.00		
			24' CRADLE	491-650-730	1,600.00		
			LABOR	491-650-730	5,200.00		
			SHIPPING	491-650-730	2,295.20		
01-64600	SIGNS FIRST	163864	NTCR SIGNS	I 170617	9/23/2020	645.15	
			NTCR SIGNS BLK / YEL	001-340-650	612.00		
			NTCR SILVER STAKE	001-340-650	33.15		
01-05488	SIMMONS LANDSCAPE LLC	163865	CRAPE MYRTLE TREATMENT	I 16-13382	9/28/2020	4,360.00	
			HIGHLAND COLONY	001-201-604	3,160.00		

VENDOR NUMBER	NAME	DOCKET NUMBER	COMMENT	INVOICE NUMBER	DATE	AMOUNT	
01-05488	SIMMONS LANDSCAPE LLC	163865	CRAPE MYRTLE TREATMENT	I 16-13382	9/28/2020	4,360.00	CONT
			JACKSON ST RAILROAD	001-201-604	1,200.00		
01-05488	SIMMONS LANDSCAPE LLC	163866	LANDSCAPE SERVICES	I 16-13383	10/01/2020	8,592.52	
			LANDSCAPE SERVICES	001-340-604	8,592.52		
01-04854	SITEONE LANDSCAPE SUPPLY	163867	PINE STRAW, HYDRANGEA	I 102876851-001	9/15/2020	230.00	
			PINE STRAW	001-550-599	230.00		
01-04854	SITEONE LANDSCAPE SUPPLY	163868	PINE STRAW, HYDRANGEA	I 102876851-002	9/16/2020	277.50	
			HYDRANGEA	001-550-599	277.50		
01-02421	SMITH, MICHAEL J.	163869	AUGUST 24, 2020 MEETING	I 082420	8/24/2020	50.00	
			AUGUST 24, 2020 MEETING	001-093-611	50.00		
01-02421	SMITH, MICHAEL J.	163870	SEPTEMBER 29, 2020 MEETING	I 092920	9/29/2020	50.00	
			SEPTEMBER 29, 2020 MEETING	001-093-611	50.00		
01-65950	SOUTHERN ADMINISTRATORS	163871	COMPANY# 106: OCTOBER 2020	I 20092310600000	9/23/2020	503.92	
			COMPANY# 106: OCTOBER 2020	001-010-481	17.50		
			COMPANY# 106: OCTOBER 2020	001-020-481	12.25		
			COMPANY# 106: OCTOBER 2020	001-040-481	12.25		
			COMPANY# 106: OCTOBER 2020	001-092-481	1.75		
			COMPANY# 106: OCTOBER 2020	001-040-481	1.75		
			COMPANY# 106: OCTOBER 2020	001-100-481	75.25		
			COMPANY# 106: OCTOBER 2020	001-160-481	66.50		
			COMPANY# 106: OCTOBER 2020	001-180-481	10.50		
			COMPANY# 106: OCTOBER 2020	001-201-481	24.50		
			COMPANY# 106: OCTOBER 2020	001-340-481	14.00		
			COMPANY# 106: OCTOBER 2020	005-101-481	1.75		
			COMPANY# 106: OCTOBER 2020	400-650-481	24.50		
			COMPANY# 106: OCTOBER 2020	404-650-481	3.50		
			COMPANY# 106: OCTOBER 2020	001-000-170	209.94		
			COMPANY# 106: OCTOBER 2020	005-000-170	1.50		
			COMPANY# 106: OCTOBER 2020	400-000-170	23.48		
			COMPANY# 106: OCTOBER 2020	404-000-170	3.00		
01-03210	SOUTHERN CONNECTION POLIC	163872	OUTER CARRIER	I 15891	9/02/2020	154.00	
			OUTER CARRIER	001-100-535	154.00		
01-03210	SOUTHERN CONNECTION POLIC	163873	BROTHERNS MLEOTA	I 15964	9/11/2020	239.72	
			KHAKI PANTS 38 X 34	001-100-535	99.98		
			KHAKI PANTS 38 X 32	001-100-535	49.99		
			WHITET-SHIRTS	001-100-535	49.75		
			VINYL LETTERING	001-100-535	40.00		
01-03210	SOUTHERN CONNECTION POLIC	163874	FD - KIT	I 15969	9/11/2020	98.89	
			LOOP	001-160-540	8.99		
			SAFETY KIT	001-160-540	59.95		
			CARRYING CASE	001-160-540	29.95		
01-03210	SOUTHERN CONNECTION POLIC	163875	FD - WILBOURN	I 15976	9/14/2020	158.36	

VENDOR NUMBER	NAME	DOCKET NUMBER	COMMENT	INVOICE NUMBER	DATE	AMOUNT	
01-03210	SOUTHERN CONNECTION POLIC	163875	FD - WILBOURN	I 15976	9/14/2020	158.36	CONT
			PANTS	001-160-535	89.98		
			SHIRTS	001-160-535	68.38		
01-03210	SOUTHERN CONNECTION POLIC	163876	TRAINING T-SHIRTS NAEF	I 15977	9/14/2020	89.75	
			TRAINING T-SHIRTS	001-100-535	49.75		
			VINYL LETTERING	001-100-535	40.00		
01-03210	SOUTHERN CONNECTION POLIC	163877	UP FIT P371	I 15990	9/15/2020	2,860.56	
			LABOR	001-100-730	950.00		
			SIREN CONTROL BOX	001-100-730	351.00		
			SIREN SPEAKER	001-100-730	180.44		
			SOS 3" LIGHTHEAD	001-100-730	249.60		
			SOS 4" LIGHTHEAD	001-100-730	694.72		
			SOS UNDERCOVER 10"	001-100-730	138.32		
			EM LIGHT CONTROLLER	001-100-730	43.68		
			POWER BUS	001-100-730	100.00		
			10" SHROUD	001-100-730	20.80		
			4" SHROUD	001-100-730	52.00		
			WINDOW TINT	001-100-730	80.00		
01-03210	SOUTHERN CONNECTION POLIC	163878	OUTER PATROL VEST	I 16065	9/23/2020	113.99	
			OUTER PATROL CARRIER	001-100-535	99.99		
			MOLLE FOR ARMORSKIN	001-100-535	14.00		
01-03210	SOUTHERN CONNECTION POLIC	163879	SWEATWEAR FOR MLEOTA	I 16071	9/23/2020	181.98	
			SWEAT PANTS	001-100-535	60.00		
			SWEAT SHIRTS	001-100-535	90.00		
			SWEAT PANTS XL	001-100-535	31.98		
01-03210	SOUTHERN CONNECTION POLIC	163880	MAY MLEOTA WEAR	I 16073	9/23/2020	350.91	
			KHAKIS	001-100-535	149.97		
			T-SHIRTS	001-100-535	45.00		
			RAIN PARKA	001-100-535	79.95		
			T-SHIRT LETTERING	001-100-535	50.00		
			RAIN COAT LETTERING	001-100-535	15.00		
			CLIP ON TIE	001-100-535	10.99		
01-03210	SOUTHERN CONNECTION POLIC	163881	WARREN VEST	I 16079	9/24/2020	820.00	
			WARREN VEST	001-100-535	820.00		
01-04466	SOUTHERN FINANCIAL SYSTEM	163882	CMCRID: 08-01-20 - 09-03-20	I 202010019784	9/03/2020	30.00	
			CMCRID: 08-01-20 - 09-03-20	001-000-115	30.00		
01-04466	SOUTHERN FINANCIAL SYSTEM	163883	UTLRID: 08-01-20 - 09-03-20	I 202010019785	9/03/2020	0.70	
			UTLRID: 08-01-20 - 09-03-20	400-000-115	0.70		
01-66850	SOUTHERN TIRE MART INC	163884	FD - L1	I 2600058212	9/21/2020	130.00	
			SHOP SUPPLIES	001-160-632	5.00		
			SERVICE CALL	001-160-632	85.00		
			LABOR	001-160-632	40.00		

VENDOR NUMBER	NAME	DOCKET NUMBER	COMMENT	INVOICE NUMBER	DATE	AMOUNT
01-03641	STAPLES BUSINESS CREDIT	163885	CH- OFFICE SUPPLIES	I 7313751283-0-1	9/11/2020	86.47
			PEN REFILL	001-040-500	4.86	
			RUBBER BANDS	001-040-500	1.00	
			ENVELOPES 9x12 250PK	001-040-500	25.05	
			SIGN & DATE FLAGS	001-040-500	6.70	
			SIGN HERE FLAGS	001-040-500	9.04	
			FACIAL TISSUE 36PK	001-092-510	39.82	
01-67940	STAR SERVICE INC OF JACKS	163886	CHILLER DOWN	I 072736	9/24/2020	480.00
			CHILLER DOWN	001-100-637	480.00	
01-68050	STATE CHEMICAL MANUFACTUR	163887	JANITORIAL SUPPLIES	I 901678438	9/17/2020	502.00
			AIRFRESHNERS	001-340-510	301.20	
			GEL PAKS	001-340-510	200.80	
01-05873	STRAW DEPOT 2 LLC	163888	PINE STRAW	I 4787	9/09/2020	1,000.00
			PINE STRAW	001-201-575	1,000.00	
01-68950	SUBER, CONNIE	163889	SEPTEMBER 22, 2020 MEETING	I 092220	9/22/2020	50.00
			SEPTEMBER 22, 2020 MEETING	001-180-611	50.00	
01-69095	SULLIVAN ELECTRIC	163890	LIGHTNING STRIKE REPAIR	I 768404	9/14/2020	4,050.00
			LIGHTNING REPAIR	001-340-604	4,050.00	
01-69095	SULLIVAN ELECTRIC	163891	LIGHTNING REPAIR PARKS	I 768406	9/14/2020	4,680.00
			LIGHTNING REPAIR	001-340-604	4,680.00	
01-69095	SULLIVAN ELECTRIC	163892	FD - ST 4	I 768409	9/29/2020	1,080.00
			LABOR	001-160-637	1,080.00	
01-05541	LEIGH SULLIVAN	163893	SEPTEMBER 22, 2020 MEETING	I 092220	9/22/2020	50.00
			SEPTEMBER 22, 2020 MEETING	001-180-611	50.00	
01-69155	SUNBELT FIRE APPARATUS IN	163894	FD - PUMP TEST	I 123602	9/03/2020	220.00
			PUMP TEST	001-160-632	220.00	
01-69155	SUNBELT FIRE APPARATUS IN	163895	FD - PUMP TEST	I 123603	9/03/2020	220.00
			PUMP TEST	001-160-632	220.00	
01-69155	SUNBELT FIRE APPARATUS IN	163896	FD - PUMP TEST	I 123605	9/03/2020	220.00
			PUMP TEST	001-160-632	220.00	
01-69155	SUNBELT FIRE APPARATUS IN	163897	FD - PUMP TEST	I 123606	9/03/2020	220.00
			PUMP TEST	001-160-632	220.00	
01-69155	SUNBELT FIRE APPARATUS IN	163898	FD - TURNOUTS	I 324273	9/09/2020	13,340.00
			TURNOUT COAT	001-160-536	7,395.00	
			TURNOUT PANTS	001-160-536	5,945.00	
01-00845	SUNCOAST INFRASTRUCTURE I	163899	SAWPINE LANE	I S20071-1	9/10/2020	13,760.75
			15"x6MM CURED IN PLA	001-201-691	8,991.00	

VENDOR NUMBER	NAME	DOCKET NUMBER	COMMENT	INVOICE NUMBER	DATE	AMOUNT	
01-00845	SUNCOAST INFRASTRUCTURE I	163899	SAWPINE LANE	I S20071-1	9/10/2020	13,760.75	CONT
			TV INSPECTION	001-201-691	689.75		
			CLEAN 12" & 15" SEWE	001-201-691	780.00		
			MOBILIZATION	001-201-691	3,300.00		
01-02274	TCS WARE INC	163900	ALPR SYSYTEM LH/51	I 152122	9/16/2020	30,095.00	
			ALPR LH/HWY 51	103-101-730	25,495.00		
			ALPR LH/H51 INSTALL	103-101-730	4,600.00		
01-02274	TCS WARE INC	163901	OCTOBER 2020 SERVICES	I 152151	9/21/2020	4,865.00	
			OCTOBER 2020 SERVICES	001-100-635	4,865.00		
01-05031	TERRY SERVICE INC	163902	FD - ST 2	I 73758	9/10/2020	245.00	
			LABOR	001-160-637	210.00		
			TRIP CHARGE	001-160-637	35.00		
01-05031	TERRY SERVICE INC	163903	CHILLER DOWN	I 73760	9/10/2020	455.00	
			LABOR	001-100-637	420.00		
			TRIP CHARGE	001-100-637	35.00		
01-05031	TERRY SERVICE INC	163904	UNIT #56 LEAKING WATER	I 73761	9/10/2020	245.00	
			TRIP CHARGE	001-092-637	35.00		
			LABOR	001-092-637	210.00		
01-05031	TERRY SERVICE INC	163905	FD - CENTRAL	I 73765	9/10/2020	795.00	
			LABOR	001-160-637	210.00		
			TRIP CHARGE	001-160-637	35.00		
			REFRIGERANT	001-160-637	550.00		
01-05031	TERRY SERVICE INC	163906	CHIEF CEILING LEAK	I 73808	9/11/2020	140.00	
			CEILING LEAK EVAL	001-100-637	105.00		
			TRIP CHARGE	001-100-637	35.00		
01-05031	TERRY SERVICE INC	163907	FD - CENTRAL	I 73859	9/14/2020	6,597.36	
			SPLIT SYSTEM	001-160-637	6,597.36		
01-05031	TERRY SERVICE INC	163908	SEPTEMBER 2020 SERVICES	I 73887	9/15/2020	4,159.00	
			SEPTEMBER 2020 SERVICES	001-092-637	291.13		
			SEPTEMBER 2020 SERVICES	001-100-637	1,289.29		
			SEPTEMBER 2020 SERVICES	001-160-637	1,122.93		
			SEPTEMBER 2020 SERVICES	001-201-637	207.95		
			SEPTEMBER 2020 SERVICES	001-340-637	748.62		
			SEPTEMBER 2020 SERVICES	001-350-637	291.13		
			SEPTEMBER 2020 SERVICES	400-650-637	207.95		
01-05031	TERRY SERVICE INC	163909	UNIT# 59 REPAIR	I 73975	9/18/2020	1,132.16	
			TRIP CHARGE	001-092-637	35.00		
			LABOR	001-092-637	420.00		
			CONTACTOR	001-092-637	17.16		
			FREON	001-092-637	660.00		
01-05031	TERRY SERVICE INC	163910	REC CTR A/C REPAIR	I 74098	9/24/2020	792.99	

VENDOR NUMBER	NAME	DOCKET NUMBER	COMMENT	INVOICE NUMBER	DATE	AMOUNT	
01-05031	TERRY SERVICE INC	163910	REC CTR A/C REPAIR	I 74098	9/24/2020	792.99	CONT
			SERVICE HOURS	001-340-637	735.00		
			TRIP CHARGE	001-340-637	35.00		
			RELAY PART	001-340-637	22.99		
01-05912	THERAPY UNLIMITED LLC	163911	PRIVILEGE LICENSE OVRPYMNT	I 202009309692	9/15/2020	2.40	
			PRIVILEGE LICENSE OVRPYMNT	001-000-220	2.40		
01-05489	TIREHUB LLC	163912	P350 RUINED TIRE	I 15809457	9/08/2020	133.75	
			P350 RUINED TIRE	001-100-632	132.75		
			TIRE TAX	001-100-632	1.00		
01-03662	TJ CHEMICALS & SUPPLIES,	163913	JANITORIAL SUPPLIES	I 2533	9/15/2020	721.00	
			DISINFECTANT SPRAY	001-340-510	115.00		
			WASP/HORNET SPRAY	001-340-510	98.00		
			MOP HANDLE	001-340-510	63.00		
			MOP HEAD HANDLE	001-340-510	288.00		
			URINAL SCREENS	001-340-510	76.00		
			TOILET BOWL HANGERS	001-340-510	81.00		
01-05002	TOMMY COZIAR SIGNS	163914	FRP / TNS CTR SIGNAGE	I 202009159667	9/14/2020	1,600.00	
			PLASTIC SIGN-A CADE	001-340-540	900.00		
			18X24 COROPLAST SIGN	001-340-540	200.00		
			TENNIS SIGN REFURB	001-340-540	500.00		
01-05002	TOMMY COZIAR SIGNS	163915	WILD FLOWER FIELD SIGNS	I 202009159668	9/14/2020	220.00	
			36 X 24 WILDFLOWER	001-550-599	125.00		
			VINYL "FACEBOOK"	001-550-599	20.00		
			18 X 24 LOVE IRRIGAT	001-550-599	75.00		
01-02852	TRANSAMERICA LIFE INSURAN	163916	OB232: SEPTEMBER 2020	I 2503915283	9/30/2020	112.09	
			OB232: SEPTEMBER 2020	001-000-171	112.09		
01-01571	TRI-STATE TRUCK CENTER	163917	REPAIR DUMP TRUCK	I 06P61682	9/14/2020	447.67	
			INJ. PRESSURE REG.	001-201-632	348.77		
			COOLANT LEVEL SENSOR	001-201-632	98.90		
01-00544	U.S. LAWNS OF JACKSON	163918	COLONY PARK BLVD	I 41802	9/10/2020	2,984.00	
			COLONY PARK BLVD 090320	001-201-604	1,492.00		
			COLONY PARK BLVD 091020	001-201-604	1,492.00		
01-00544	U.S. LAWNS OF JACKSON	163919	I-55 EAST & WEST	I 41916	9/21/2020	3,590.00	
			I-55 EAST&WEST 090320	001-201-604	1,795.00		
			I-55 EAST&WEST 091720	001-201-604	1,795.00		
01-00544	U.S. LAWNS OF JACKSON	163920	COLONY PARK BLVD 091820	I 41917	9/21/2020	1,492.00	
			COLONY PARK BLVD 091820	001-201-604	1,492.00		
01-00544	U.S. LAWNS OF JACKSON	163921	COLONY PARK BLVD 092420	I 41928	9/30/2020	1,492.00	
			COLONY PARK BLVD 092420	001-201-604	1,492.00		
01-03710	UNION AUTO PARTS	163922	TRAILER PLUG	I 1863385-00	8/31/2020	17.82	

VENDOR NUMBER	NAME	DOCKET NUMBER	COMMENT	INVOICE NUMBER	DATE	AMOUNT	
01-03710	UNION AUTO PARTS	163922	TRAILER PLUG	I 1863385-00	8/31/2020	17.82	CONT
			47445 TRAILER PLUG	001-201-632	17.82		
01-03710	UNION AUTO PARTS	163923	P340 RADIATOR FAILURE	I 1869963-00	9/09/2020	844.98	
			RADIATOR	001-100-632	327.77		
			SHROUD	001-100-632	105.55		
			FANBLADE	001-100-632	60.00		
			FAN MOTOR AUX	001-100-632	133.33		
			FAN MOTOR PRIMARY	001-100-632	138.89		
			ANTIFREEZE	001-100-632	32.22		
			BUTT CONNECTORS	001-100-632	47.22		
01-03710	UNION AUTO PARTS	163924	P340 RADIATOR FAILURE	I 1870189-00	9/09/2020	38.27	
			PLUG KIT	001-100-632	38.27		
01-03710	UNION AUTO PARTS	163925	P315 MOTOR MOUNTS	I 1875703-00	9/16/2020	128.88	
			P315 MOTOR MOUNTS	001-100-632	128.88		
01-03710	UNION AUTO PARTS	163926	MODE DOOR ACTUATOR	I 1875704-00	9/16/2020	29.94	
			MODE DOOR ACTUATOR	001-201-632	29.94		
01-03710	UNION AUTO PARTS	163927	OIL FILTER STOCK	I 1877179-00	9/17/2020	130.92	
			WIX57502 OIL FILTERS	001-100-632	108.75		
			WIX51522 CHEVY	001-100-632	22.17		
01-03710	UNION AUTO PARTS	163928	P323 RADIATOR	I 1879255-00	9/21/2020	792.10	
			HEATER HOSE	001-100-632	99.89		
			RADIATOR	001-100-632	327.77		
			MAIN FAN MOTOR	001-100-632	138.89		
			AUX FAN MOTOR	001-100-632	133.33		
			FAN BLADES	001-100-632	60.00		
			COOLANT	001-100-632	32.22		
01-03710	UNION AUTO PARTS	163929	P323 RADIATOR	I 1879926-00	9/21/2020	107.10	
			P291 COIL PACKS	001-100-632	107.10		
01-03710	UNION AUTO PARTS	163930	PARTS STOCK	I 1881625-00	9/23/2020	919.65	
			WIX51522	001-100-632	51.73		
			WIX51348	001-100-632	32.70		
			WIX51372	001-100-632	14.32		
			WIX57526	001-100-632	12.86		
			WIX57526	001-100-632	19.29		
			WIX57899	001-100-632	61.11		
			WIXWL10010	001-100-632	248.40		
			WIX57045	001-100-632	50.08		
			WIX57060	001-100-632	54.16		
			WIX51358	001-100-632	43.80		
			ANC31-22	001-100-632	220.80		
			ANC31-21	001-100-632	110.40		
01-03710	UNION AUTO PARTS	163931	TRAILBLAZER REPAIR PARTS	I 1881970-00	9/23/2020	102.77	
			TENSIONER BELT	001-180-632	74.08		

VENDOR NUMBER	NAME	DOCKET NUMBER	COMMENT	INVOICE NUMBER	DATE	AMOUNT	
01-03710	UNION AUTO PARTS	163931	TRAILBLAZER REPAIR PARTS	I 1881970-00	9/23/2020	102.77	CONT
			BELT SERPENTINE	001-180-632	28.69		
01-03710	UNION AUTO PARTS	163932	TRAILBLAZER REPAIR PARTS	I 1882101-00	9/23/2020	49.86	
			WATER PUMP	001-180-632	49.86		
01-03710	UNION AUTO PARTS	163933	WINDSHIELD WIPERS	I 1882314-00	9/23/2020	21.98	
			WINDSHIELD WIPERS	001-180-632	21.98		
01-03710	UNION AUTO PARTS	163934	VEHICLE REPAIR	I 1882717-00	9/24/2020	278.69	
			CLUTCH, FAN BLADE	001-340-632	278.69		
01-03710	UNION AUTO PARTS	163935	BODY BUSHINGS	I 1885857-00	9/28/2020	526.20	
			BODY BUSHINGS	001-201-632	77.96		
			BODY BUSHINGS	001-201-632	75.60		
			BODY BUSHINGS	001-201-632	80.14		
			BODY BUSHINGS	001-201-632	75.00		
			BODY BUSHINGS	001-201-632	44.86		
			BODY BUSHINGS	001-201-632	57.76		
			BODY BUSHINGS	001-201-632	59.92		
			BODY BUSHINGS	001-201-632	54.96		
01-01532	UNITED RENTALS INC	163936	8' PUMP WILSON DRIVE	I 177969592-009	9/16/2020	3,785.68	
			HOSE 6 X 20	001-201-604	229.78		
			8" PUMP	001-201-604	2,240.00		
			HOSE 6 X 50	001-201-604	1,241.10		
			STRAINER	001-201-604	30.00		
			ENVIRONMENTAL FEE	001-201-604	44.80		
01-05572	UNMANNED SYSTEMS GROUP LL	163937	DRONE CLASS DUKETTE	I 7533	9/11/2020	1,055.00	
			DRONE CLASS DUKETTE	001-100-681	895.00		
			FAA TEST CENTER FEE	001-100-681	160.00		
01-74275	UPCHURCH, DEBBIE	163938	AUGUST 24, 2020 MEETING	I 082420	8/24/2020	50.00	
			AUGUST 24, 2020 MEETING	001-093-611	50.00		
01-02597	VERIZON WIRELESS	163939	742166727: 07-26-20 - 08-25-20	I 9861559194	8/25/2020	246.53	
			742166727: 07-26-20 - 08-25-20	001-100-605	246.53		
01-05322	W H J T - FM	163940	NATCHEZ TRACE CENTURY RIDE	I 990-00240-0000	9/18/2020	210.00	
			NATCHEZ TRACE CENTURY RIDE	001-340-615	210.00		
01-05422	W I I N - AM	163941	NTCR ADVERTISING	I 990-00241-0000	9/18/2020	60.00	
			NTCR ADVERTISING	001-340-615	60.00		
01-01241	W J K K - FM "MIX 98.7"	163942	NTCR ADVERTISING	I 990-00242-0000	9/18/2020	360.00	
			NTCR ADVERTISING	001-340-615	360.00		
01-05899	W T V Y	163943	NTCR ADVERTISING	I 10798-00002-0000	9/18/2020	480.00	
			NTCR ADVERTISING	001-340-615	480.00		
01-01269	W U S J-FM "US 96.3"	163944	NTCR ADVERTISING	I 990-00243-0000	9/18/2020	420.00	

VENDOR NUMBER	NAME	DOCKET NUMBER	COMMENT	INVOICE NUMBER	DATE	AMOUNT	
01-01269	W U S J-FM "US 96.3"	163944	NTCR ADVERTISING	I 990-00243-0000	9/18/2020	420.00	CONT
			NTCR ADVERTISING	001-340-615	420.00		
01-01268	W Y O Y-FM "101.7...Y101"	163945	NTCR ADVERTISING	I 990-00244-0000	9/18/2020	525.00	
			NTCR ADVERTISING	001-340-615	525.00		
01-05913	WAFFLE HOUSE	163946	REMITTANCE OF RESTITUTION	I 202010019789	9/16/2020	3,000.00	
			REMITTANCE OF RESTITUTION	001-000-122	3,000.00		
01-75100	WAGGONER ENGINEERING, INC	163947	PROJECT# 0017001.000	I 37267	9/11/2020	5,200.00	
			PROJECT# 0017001.000	001-180-600	5,200.00		
01-75100	WAGGONER ENGINEERING, INC	163948	PROJECT# 0019127.000	I 37271	9/11/2020	2,388.75	
			PROJECT# 0019127.000	390-601-600	2,388.75		
01-75450	WALMART	163949	SUPPLIES	I 00558	9/23/2020	43.22	
			KLEENEX	400-650-540	3.16		
			3 CT DRY ERASE	400-650-540	0.50		
			G2 GEL PEN BLK 20 CT	400-650-540	19.86		
			18 CT BLACK PAPERMAT	400-650-540	2.00		
			DIVIDERS	400-650-540	5.76		
			200 CT PLATES	400-650-540	6.97		
			NAPKINS 400 CT	400-650-540	4.97		
01-75450	WALMART	163950	NTCR SNACK SUPPLIES	I 00625A	9/29/2020	56.62	
			GV POPSICLES	001-340-650	9.85		
			GV ICE CREAM	001-340-650	13.29		
			OUTSHINE POPSICLE	001-340-650	13.56		
			COKE	001-340-650	19.92		
01-75450	WALMART	163951	FD - SUPPLIES	I 03112	9/11/2020	226.63	
			TIRE SHINE	001-160-510	7.94		
			TIRE SHINE	001-160-510	11.94		
			LAUNDRY DETERGENT	001-160-510	12.57		
			OVEN CLEANER	001-160-510	8.48		
			LYSOL TBC	001-160-510	10.41		
			DAWN	001-160-510	14.96		
			CASCADE	001-160-510	11.94		
			SPRAY BLEACH	001-160-510	1.97		
			PLUG IN OIL	001-160-510	9.97		
			WATER	001-160-540	7.96		
			GATORADE	001-160-540	8.96		
			CREAMER	001-160-540	19.08		
			COFFEE	001-160-540	48.72		
			COFFEE	001-160-540	11.96		
			COFFEE	001-160-540	13.96		
			COFFEE	001-160-540	5.84		
			CREAMER	001-160-540	2.77		
			KETCHUP	001-160-540	2.78		
			PB BLASTER	001-160-540	9.94		
			COFFEE CUPS	001-160-540	4.48		

VENDOR NUMBER	NAME	DOCKET NUMBER	COMMENT	INVOICE NUMBER	DATE	AMOUNT
01-75450	WALMART	163952	NTCR / OFFICE SUPPLIES	I 05496	9/23/2020	285.75
			MAGIC TAPE 10 PK	001-340-540	14.97	
			STAPLES	001-340-540	3.12	
			FILE FOLDER	001-340-540	11.88	
			FACE TISSUE	001-340-540	4.68	
			CEILING FAN PULL	001-340-540	5.68	
			CLOCK	001-340-540	8.94	
			FIRST AID KIT	001-340-650	23.94	
			HAND SANITIZER	001-340-650	59.78	
			OFF REPELLANT	001-340-650	19.88	
			REPELLENT	001-340-650	5.88	
			COOLER 120 QT	001-340-650	58.00	
			COOLER 150 QT	001-340-650	69.00	
01-75450	WALMART	163953	NTCR SUPPLIES	I 06893A	9/24/2020	72.55
			AUX CABLE 8FT	001-340-540	9.88	
			PACKING TAPE	001-340-650	14.85	
			70 QT STORAGE TOTE	001-340-650	47.82	
01-75450	WALMART	163954	FD - ST 4	I 08879A	9/16/2020	66.75
			ACETAMINOPHEN	001-160-540	3.22	
			IBUPROFEN	001-160-540	3.88	
			COFFEE	001-160-540	19.92	
			ANTIBIOTIC	001-160-540	3.98	
			ANTACID	001-160-540	4.97	
			COUGH DROP	001-160-540	3.48	
			BANDAIDS	001-160-540	6.98	
			CUPS	001-160-540	16.56	
			SUGAR	001-160-540	3.76	
01-75450	WALMART	163955	COFFEE,CREAM,SUGAR	I 09222	9/24/2020	22.00
			CREAMER	001-201-540	6.28	
			SUGAR	001-201-540	3.16	
			COFFEE	001-201-540	12.56	
01-75500	WALMART 875	163956	REMITTANCE OF RESTITUTION	I 202010019787	9/16/2020	357.00
			REMITTANCE OF RESTITUTION	001-000-122	357.00	
01-75500	WALMART 875	163957	REMITTANCE OF RESTITUTION	I 202010019788	9/16/2020	158.36
			REMITTANCE OF RESTITUTION	001-000-122	158.36	
01-75750	WARING OIL CO	163958	RANDO HYD. FLUID	I 001895904	9/09/2020	424.20
			RANDO HYD. FLUID	001-201-525	424.20	
01-75750	WARING OIL CO	163959	REFUEL DIESEL & GAS	I 001897543	9/15/2020	1,165.87
			DIESEL	001-340-525	735.00	
			GASOLINE	001-340-525	355.50	
			MS ENVIRONMENT TAX	001-340-525	0.95	
			MS ENVIRONMENT TAX	001-340-525	2.10	
			FED LUST TAX	001-340-525	0.76	
			MS GAS STATE & LOCAL	001-340-525	29.86	

VENDOR NUMBER	NAME	DOCKET NUMBER	COMMENT	INVOICE NUMBER	DATE	AMOUNT	
01-75750	WARING OIL CO	163959	REFUEL DIESEL & GAS	I 001897543	9/15/2020	1,165.87	CONT
			MS SPECIAL FUELS	001-340-525	30.19		
			COMPLIANCE FEE	001-340-525	9.88		
			FED OIL SPILL TAX	001-340-525	1.63		
01-75790	WARREN FIRST AID & SUPPLY	163960	SAFETY SUPPLIES	I 7686	9/14/2020	400.40	
			NITRILE GLOVES	400-650-540	219.80		
			SAFETY VEST 2X	400-650-540	34.00		
			SAFETY VEST LG	400-650-540	34.00		
			SAFETY GLASSES	400-650-540	30.00		
			WORK GLOVES	400-650-540	45.00		
			PEP-T-MED	400-650-540	8.95		
			FLEXIBLE FINGERTIP	400-650-540	8.50		
			SMALL ICE PACKS	400-650-540	5.90		
			BURN SPRAY PUMP	400-650-540	5.75		
			TRIPLE OINTMENT	400-650-540	8.50		
01-75900	WASTE MANAGEMENT OF MS	163961	SEPTEMBER 2020 SERVICES	I 2976964-0078-9	9/24/2020	1,050.60	
			SEPTEMBER 2020 SERVICES	001-340-682	824.00		
			SEPTEMBER 2020 SERVICES	001-201-682	82.40		
			SEPTEMBER 2020 SERVICES	400-650-682	82.40		
			SEPTEMBER 2020 SERVICES	001-350-682	61.80		
01-05914	WENDY'S	163962	REMITTANCE OF RESTITUTION	I 202010019786	9/16/2020	250.00	
			REMITTANCE OF RESTITUTION	001-000-122	250.00		
01-02634	WETWEAR	163963	FD - DIVE	I 6818-B	5/21/2020	3,695.50	
			ATLANTIS JUMPSUITS	001-160-540	2,550.00		
			KNIFE	001-160-540	300.00		
			CARPET KNEE PADS	001-160-540	450.00		
			SPINE PAD	001-160-540	270.00		
			FREIGHT	001-160-540	125.50		
01-04391	WILLOUGHBY PAINTING LLC	163964	REC CENTER GUTTERS	I 995401	9/08/2020	600.00	
			GUTTER REPAIR	001-340-637	600.00		
01-05533	JAMES SCOTT WOMACK	163965	JONES & RAFIDI POLYGRAPH	I 202009229679	9/19/2020	500.00	
			JONES & RAFIDI POLYGRAPH	001-100-604	500.00		
01-77885	WORLD CLASS ATHLETIC SURF	163966	FRP FIELD PAINT	I 55408	9/18/2020	2,988.50	
			FIELD PAINT WHITE	001-340-637	697.50		
			FIELD PAINT NAVY	001-340-637	720.00		
			FIELD PAINT YELLOW	001-340-637	510.00		
			FIELD PAINT SPRAY	001-340-637	885.00		
			FREIGHT	001-340-637	176.00		
01-77885	WORLD CLASS ATHLETIC SURF	163967	FRP FIELD SPRAYER	I 55436	9/22/2020	2,475.00	
			FRP FIELD SPRAYER	001-340-730	2,350.00		
			FREIGHT	001-340-730	125.00		
01-02983	YELVERTON CONSULTING, LLC	163968	OCTOBER 2020 SERVICES	I 2020-10R	10/01/2020	3,000.00	
			OCTOBER 2020 SERVICES	001-020-604	3,000.00		

TOTAL = 4,508,858.25

FUND TOTALS

FUND	NAME	TOTAL
001	GENERAL FUND	536,490.10
005	COURT SERVICES FEE FUND	2,106.96
103	FORFEITURE AND SEIZURE	30,095.00
312	RENAISSANCE TRAF SIGNALS	620.94
378	LAKE HARBOUR DR EXT	2,423,963.82
382	WOLCOTT PARK IMPS	196,452.80
390	CITY CENTER PROJECTS	642,679.49
400	PUBLIC UTILITIES FUND	386,698.68
404	EMCRS OPERATION & MAINT	100,545.96
491	FIRE PROTECTION SURCHARGE	189,204.50
	TOTALS FOR ALL FUNDS =	4,508,858.25

DEPT: ALL
PAYROLL NO#: 01
PAY PERIOD BEGINNING: 9/04/2020
PAY PERIOD ENDING: 9/17/2020

September 25, 2020 payroll

*** GRAND TOTALS ***

EARNINGS			BENF/REIMB	
DESC	HRS	AMOUNT	DESC	AMOUNT
SAL	1,048.00	43,060.48	VEH	174.00
SMON	0.00	27,724.68		
REG	16,488.75	307,960.69		
R/O	42.25	572.90		
O/T	855.75	20,223.83		
CE	12.00	0.00		
CMPRG	10.50	0.00		
COMP	23.75	525.48		
SICK	388.25	6,644.22		
VAC	553.25	12,907.96		
HOL	1,441.50	27,512.15		
HOLB	1,020.00	0.00		
FNRL	72.00	1,087.68		
MLT	48.00	527.04		
PARAM	0.00	1,615.39		
SHIFT	0.00	375.00		
YMCA	0.00	22.50		
TRAFF	0.00	1,701.70		
TASKF	15.00	718.50		
FUGTF	20.00	645.40		
MBNHI	18.00	553.50		

DEDUCTIONS			
CD	ABBV	EMPLOYEE	EMPLOYER
AFA	AFACC	962.24	
AFC	AFCAN	989.21	
AFD	AFSHO	1142.00	
AFH	AFHOS	494.78	
AFS	AFSPE	190.43	
ANN	ANUTY	3472.25	
B19	BKRUP	91.50	
B20	BKRUP	73.50	
C18	CHSUP	202.50	
C32	CHSUP	225.00	
C33	CHSUP	25.00	
C39	CHSUP	152.50	
C42	CHSUP	147.50	
C43	CHSUP	110.00	
C56	CHSUP	130.00	
C57	CHSUP	75.00	
C58	CHSUP	164.00	
C59	CHSUP	285.25	
C63	CHSUP	96.00	
C67	CHSUP	177.50	
C70	CHSUP	89.00	
C73	CHSUP	86.50	
C74	CHSUP	165.00	
C75	CHSUP	109.50	
C78	CHSUP	95.00	
C79	CHSUP	204.50	
CAF	ADMFE	108.00	126.72
CCF	CANCF	56.05	
CFM	CFM	10.50	12.25
CHC	CHCAR	552.49	
CRU	CRUN	2993.00	
D70	GARNI	156.93	
D72	GARNI	75.00	
D74	GARNI	285.77	
DCF	DENCF	1937.91	1169.63
DCM	DCM	235.60	121.52
DEN	DENTL		2324.07
DMO	DMO		121.52
FCE	FLEX	4.96	
HCF	HTHCF	13294.52	17199.53
HCM	HCM	505.62	471.22
HLT	HELTH		36990.77

TAXES			
DESC	TAXABLE	EMPLOYEE	EMPLOYER
FED W/H	388,622.86	33,500.62	
ST WH MS	388,622.86	12,496.00	
FICA	432,616.42	26,822.17	26822.17
MEDI	432,616.42	6,272.90	6272.90

DEPT: ALL
PAYROLL NO#: 01
PAY PERIOD BEGINNING: 9/04/2020
PAY PERIOD ENDING: 9/17/2020

** (CONTINUED) **

DATE	ORG FN	ACCOUNT	CODE/RATE	HOURLY RATE		HOURS	AMOUNT	PROJECT		
				HMO	HMO	574.00	942.44			
				HRF	HRF	185.86	274.59			
				LIF	LIFE	22.22	1011.78			
				MDF	YMCA	118.00				
				PBA	POBEN	164.50				
				RET	RET	40521.31	78647.77			
				UNR	UNREM	2762.30				
TOTALS:	22,057.00	454,379.10	174.00			74520.20	139413.81		79,091.69	33095.07

DEPARTMENT RECAP

DEPT NO#	GROSS	REGULAR	OVERTIME	LEAVE	OTHER	BENEFITS	DEDUCTIONS	TAXES	NET
001-010	19,799.61	17,440.23	0.00	2,359.38	0.00	0.00	2,757.52	3,186.07	13,856.02
001-020	18,386.67	17,856.03	0.00	530.64	0.00	0.00	5,338.02	2,617.75	10,430.90
001-040	22,582.41	20,373.83	0.00	2,208.58	0.00	0.00	3,776.90	3,935.90	14,869.61
001-092	1,311.20	1,048.96	0.00	262.24	0.00	0.00	353.90	148.83	808.47
001-100	147,043.19	121,320.41	9,939.98	11,788.70	3,994.10	0.00	20,581.73	26,594.76	99,866.70
001-160	103,109.48	82,646.84	7,795.30	11,051.95	1,615.39	0.00	19,283.56	17,607.92	66,218.00
001-180	24,675.30	21,246.34	0.00	3,406.46	22.50	0.00	3,469.62	4,782.77	16,422.91
001-201	46,411.89	37,752.79	2,214.05	5,899.06	443.99	102.00	6,775.12	7,730.78	31,803.99
001-340	26,309.64	22,517.48	57.60	3,734.56	0.00	0.00	3,044.08	4,924.03	18,341.53
005-101	3,912.00	3,520.80	0.00	391.20	0.00	0.00	931.73	692.18	2,288.09
400-650	38,448.51	30,779.34	216.90	7,251.36	128.91	72.00	7,629.89	6,532.26	24,214.36
404-650	2,563.20	2,242.80	0.00	320.40	0.00	0.00	578.13	338.44	1,646.63
TOTALS	454,553.10	378,745.85	20,223.83	49,204.53	6,204.89	174.00	74,520.20	79,091.69	300,767.21

REGULAR INPUT: 254 MANUAL INPUT: 0 CHECK STUB COUNT: 0 DIRECT DEPOSIT STUB COUNT: 254

PACKET: 18079 Regular Payments
VENDOR SET: 01 *** DRAFT/OTHER LISTING ***
BANK : PYBK PAYROLL RELATED DISB

September 2020 Month End

VENDOR	NAME / I.D.	DESC	ITEM TYPE	ITEM DATE	DISCOUNT	AMOUNT	ITEM NO#	ITEM AMOUNT
00010	STATE TAX COMMISSION							
	I-T2 202009089613	STATE TAX WITHHOLDING	D	9/30/2020		11,924.00CR	000579	
	I-T2 202009229676	STATE TAX WITHHOLDING	D	9/30/2020		12,496.00CR	000579	24,420.00
00011	GOVT EMPL DEFERRED COMP P							
	I-ANN202009089613	ANNUITY	D	9/30/2020		2,175.00CR	000580	
	I-ANN202009229676	ANNUITY	D	9/30/2020		3,472.25CR	000580	5,647.25
00029	CITY OF RIDGELAND PAYROLL							
	I-RET202009089613	RETIREMENT	D	9/30/2020		112,587.60CR	000581	
	I-RET202009229676	RETIREMENT	D	9/30/2020		119,169.08CR	000581	231,756.68

* * T O T A L S * *	NO#	DISCOUNTS	CHECK AMT	TOTAL APPLIED
REGULAR CHECKS:	0	0.00	0.00	0.00
HANDWRITTEN CHECKS:	0	0.00	0.00	0.00
PRE-WRITE CHECKS:	0	0.00	0.00	0.00
DRAFTS:	3	0.00	261,823.93	261,823.93
VOID CHECKS:	0	0.00	0.00	0.00
NON CHECKS:	0	0.00	0.00	0.00
CORRECTIONS:	0	0.00	0.00	0.00
REGISTER TOTALS:	3	0.00	261,823.93	261,823.93

TOTAL ERRORS: 0 TOTAL WARNINGS: 0

PACKET: 18079 Regular Payments
VENDOR SET: 01 *** DRAFT/OTHER LISTING ***
BANK : PYBK PAYROLL RELATED DISB

VENDOR	NAME / I.D.	DESC	ITEM TYPE	ITEM DATE	DISCOUNT	AMOUNT	ITEM NO#	ITEM AMOUNT

** POSTING PERIOD RECAP **

FUND	PERIOD	AMOUNT
001	9/2020	234,928.35CR
005	9/2020	2,317.54CR
400	9/2020	23,134.98CR
404	9/2020	1,443.06CR
ALL		261,823.93CR